Read Robert Quillen's articles daily on the page opposite the editorials.

The Washington Post

Weather—Showers.

NO. 21,249 — ENTERED AS SECOND CLASS MATTER, POSTOFFICE, WASHINGTON, D. C. — WASHINGTON: MONDAY, AUGUST 20, 1934 ** — COPYRIGHT, 1934, BY THE WASHINGTON POST PUBLISHING CO. — THREE CENTS

Hitler's Grip Loosened As He Wins Election; 10% Oppose Lone Rule

Tenth of Ballots Cast Recorded Against His Plan.

Vote in November 7 Per Cent Hostile

Berlin Reveals Slight Drop in Fuehrer's Popularity.

Berlin, (Monday) Aug. 20 (AP).—Thirty-eight million obedient Germans have sanctioned Adolf Hitler's seizure of the Presidency, virtually complete ballot figures disclosed early today, but almost twice as many voted "no" as in the last plebiscite nine months ago.

The multitude of ballots was practically equal to that of November 12, 1933, but the percentage of those voting against Hitler today was 9.8 per cent as compared to 4.8 per cent voting against withdrawal from the League of Nations. Ballots marked "invalid" this time amounted to about 2 per cent, compared with two-tenths of 1 per cent previously.

But if the figures showed that opposition to the Hitler regime has doubled since November, the great crowds celebrating a Nazi victory in the streets of Berlin seemed unmindful of the fact. At 1 a. m. a throng estimated to number 100,000 still milled about the Wilhelmstrasse and vicinity, cheering, singing and demanding to see Hitler. Occasional showers failed to drive the crowds home. Thousands of women in summer finery were seen standing, drenched to the skin.

Participation of the electorate in Sunday's balloting under the watching eyes of the world was announced by the official news agency as 94.5 per cent. The "yes" votes amounted to only 88.2 per cent, as compared with 95 per cent last November.

The preliminary final official returns at 1 a. m.:

Yes, 38,279,514.
No, 4,278,808.
Invalid, 871,656.
Total vote, 43,438,378.

As was expected, Hitler's test of popularity was overwhelmingly favorable, but the voice of the opposition was slightly louder than nine months ago when 93 per cent of the electorate approved his action in withdrawing from the League of Nations.

The complete unofficial returns from various key districts showed that Hitler's loss of strength was

Continued on Page 3, Column 1.

Kidnaping Tale Of Askew Is Hit

Pastor Spent Friday Night in Nashville Hotel, 2 Men Assert.

Nashville, Tenn., Aug. 19 (AP).—I. L. Kirkland, hotel night clerk, and K. F. McHarge, garage manager, said today they had informed the Department of Justice that an overalled man they identified from newspaper photographs as R. H. Askew, "Four-Square Gospel" evangelist, spent Friday night in a hotel here.

Askew, dressed in overalls, walked into the Nashville Police Station Saturday morning with the statement that he had just been released on the edge of the city by a band of three kidnapers who, he declared, abducted him at Raleigh, N. C., last Tuesday night.

After viewing newspaper pictures of Askew, Kirkland and McHarge reported to W. A. Rorer, special agent of the Department of Justice, that Askew was the man who spent Friday night at the hotel.

Kirkland said the man registered under another name and gave a Richmond, Va., address. At 6:30 a. m. Saturday he checked out. About 7 a. m. Askew appeared at police headquarters.

He was questioned by Federal agents and local officers during the day. Late yesterday money was telegraphed for his ticket and he was placed on a train last night for his home in Goldsboro, N. C.

Summary of Today's Issue.

	Pages.
Barging Through Europe	9
Blackie Bear	10
Classified Advertisements	17, 18
Comics	19
Editorials	8
"Potomac Park" (fiction)	11
Federal Diary	18
Financial News	16, 17, 18
H. I. Phillips	9
National Gallery	9
No End of Books	9
Post Impressionist	8
Radio News and Programs	7
Ralph West Robey	16
Robert Quillen	9
Society	10
Sports	13, 14, 15
Stage and Screen	20
Strange As It Seems	16
Vital Statistics	17
William Lyon Phelps	9
Women Activities	11, 12
Weather Reports	7

Mrs. Lansing Is Dead in N. Y.

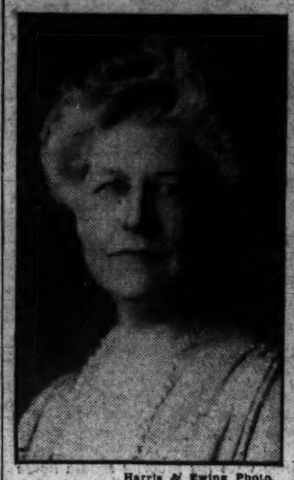

Harris & Ewing Photo.
MRS. ROBERT LANSING.

Death Comes at Summer Home to Former Secretary's Wife.

By Vylla Poe Wilson.

Mrs. Robert Lansing, widow of Woodrow Wilson's Secretary of State, died yesterday at Henderson Harbor, N. Y., of heart disease.

Mrs. Lansing had been ill more than a year, critically so for the last week. Death came at the summer home, where she had spent her summers for the last 40 years.

Daughter of one Secretary of State and wife of another, Mrs. Lansing, as Miss Eleanor Foster, daughter of the late Secretary of State

Continued on Page 2, Column 4.

Rome-Dublin Airmen Crash In Welsh Hills

Pond and Sabelli Unhurt But Atlantic Flight Hopes Are Blasted.

Newport, Pembrokeshire, Wales, Aug. 19 (AP).—George Pond and Cesare Sabelli, turned back by a raging storm over the Irish Sea on a Rome-to-Dublin flight, attempted to land near here early this morning, but crashed into a mountain in the darkness, ruining their hopes for a return Atlantic flight. Miraculously they escaped serious injury.

"I'm afraid the plane is damaged almost beyond repair," Pond said. "It will certainly not be fit for an Atlantic flight this year."

The fliers, who started from New York last May on a flight to Rome, crashed in Ireland and finished their flight by easy stages. At this latest mishap, they were only slightly injured and suffered from shock. They were on the return journey, only a few hours' flying distance

Continued on Page 4, Column 6.

Earthquake Damages Charleston, Mo., Homes

Charleston, Mo., Aug. 19 (AP).—An earthquake shook Charleston early tonight, causing some damage.

Several chimneys were torn down and slight damage was caused to numerous houses. The earthquake, which lasted two or three seconds, first was felt at 6:45 p. m. (Central Standard Time).

The quake was felt in Cape Girardeau and other points in southeast Missouri and in the vicinity of Cairo, Ill.

Balloonists Land Safely In Yugoslavia

Radio Collapse Caused Death Fears; Natives Flee in Terror.

Maribor, Yugoslavia, Aug. 19 (AP). Prof. Max Cosyns and Neree Vanderlist, Belgian scientists, today happily deflated their huge stratosphere balloon in a cornfield near Zinovije, their ascent into the stratosphere pronounced a success.

Their balloon came down gently last night, to the amazement of Slovenian peasants, after all hope for their safety had been abandoned.

No new altitude record was achieved, but the two men believed they had brought down from the heavens data which will be of immeasurable benfit to science. All of the delicate scientific instruments which they had taken aloft at Hour-Havenne, 1,100 miles away in Belgium, at dawn yesterday were intact.

Short of Record.

They had checked conditions of the atmosphere and the behavior of the cosmic ray up to an altitude of nearly 10 miles.

It was high, Cosyns admitted, but far short of a record.

Cosyns started for Ljubljana, where he intended to take an express train for Brussels, but changing his mind returned to assist Vanderlist with the dismantling of the balloon and preservation of the records. The Yugoslav government provided trucks for the transportation of the equipment to Murska Sabota.

As the great gasbag descended in the gathering dusk farmers fled in terror. The strange event was believed by the simple peasants to be of infernal origin.

Cosyns stepped from the gondola dazed and bewildered, not knowing in what country he had landed. His assistant followed him, showing distinct signs of fatigue and anxiety.

The village gendarmes came to the scene quickly and informed the professor he was in Yugoslavia.

Then villagers and officials eagerly extended every courtesy. Passport formalities were dispensed with, and the gendarmes escorted the tired but happy fliers to the village schoolhouse, where they were given hot food and provided with lodging for the night.

Neither suffered any particular discomfort on the flight except some difficulty in breathing, despite their supplies of oxygen and a mild chill.

Cosyns expressed himself as gratified with the results of the flight, which he said he would describe scientifically after he had a rest.

After paying his respects to

Continued on Page 4, Column 4.

Austria Seizes Rintelen Funds

Reprisals Instituted for Nazi Revolt.

Vienna, Aug. 19 (AP).—In reprisal against his implication in the recent Nazi insurrection culminating in the assassination of Chancellor Dollfuss, the government today confiscated the property and the bank account of Dr. Anton Rintelen, who the plotters intended should succeed Dollfuss.

The government also levied an assessment of $10,000 against Viktor Sessler-Hertzinger, wealthy estate owner of Syria, and a fine of $20,000 against Franz Pichler, proprietor of a large electrical plant in Syria. Their property and bank accounts were seized as security for payment of the fines. They also were accused of implication in the Nazi plot.

Bank Deposits Gain 3 Billion In Year As 500 Reopen Doors

(Associated Press.)

A $3,000,000,000 increase in bank deposits in 12 months was reported yesterday by J. F. T. O'Connor, Comptroller of the Currency.

Other sources attributed the rise to two major factors—that more than 500 banks reopened during the year ended June 30, and that the new deposit insurance law has stimulated confidence.

O'Connor's review, based on the last National bank call, showed the deposits had risen $1,142,173,000 since March 5 and $3,158,545,000 in 12 months.

The number of banks licensed on June 30 stood at 5,422, compared with 4,902 a year previous.

These gains, bringing deposits of National banks to $19,932,660,000, were accompanied, however, by a contraction of more than $400,000,000 in loans and discounts. The decrease reflected in part a steadily slackening demand by business for credit accommodation. Rediscounts declined from $102,176,000 to $2,007,000.

Loans and discounts, which were $8,116,972,000 June 30, 1933, dropped to $7,899,279,000 on March 5 and to $7,694,749,000 as of the last call.

Of particular interest because of the increasing Federal deficit, was the $1,614,165,000 gain in the National bank's holdings of Federal bonds, in addition to $357,911,000 of Government-guaranteed obligations of the Reconstruction Finance, Federal Farm Mortgage and Home Owners' Loan Corporations. Direct Government loans held aggregated $5,645,741,000.

Assets amounted to $23,901,592,000, a gain of $3,041,101,000 during the year. The book or asset value of capital stock was $1,737,827,000, only $1,000,000 less than the par value, and represented a rise of $222,180,000.

New Deal Drift Fought In 2 Parties

Nonpolitical Combine to Focus Attention on Vital Issues.

Leaders Restive as U. S. Shows Trend From Fundamentals.

By Elliott Thurston.

Unrest within Democratic ranks over major policy—or the lack of it—is rapidly coming to the surface. It will take shape shortly in the formation of a group of leaders, drawn from Republican as well as Democratic camps, who mean to band together in the hope of focusing public attention upon vital issues and problems.

Inspiration for the movement comes mainly from Democratic forces. The objective will be to steer the country back toward fundamentals from which the prime movers believe the New Deal is departing, contrary to traditional Democratic as well as Republican doctrine.

That such a movement was bound to develop, sooner or later, has been evident for some time. It has been apparent that leading Democrats in Congress, including Senators Glass, Byrd, Gore, Bailey, Tydings and others, have been out of sympathy with and deeply concerned over the New Deal's steady drift away from traditional basic principles of the Democratic party.

How widespread this feeling has been among veteran Democrats, in Congress and out, has not been so apparent. Newspaper correspondents, among others, have been aware of it, for they hear "off the record" talk among leaders who for one reason or another do not feel at liberty to speak openly.

Anxiety Is Spreading.

It would be no overstatement of the case to say that anxiety over many major policies and over the trend of the New Deal extends to men who are on the firing line for the New Deal, as party leaders, and that it spreads into many Administrative offices, even into the Cabinet. There has been more or less behind-the-scenes discussion of whether the Democrats associated with the New Deal who are apprehensive or out of sympathy should unite to make themselves effective in attempting to correct and clarify policy.

It also has been evident that many of the formerly influential figures in Democracy, as well as others now dominant in some States, have become increasingly disturbed and disapproving. Such leaders as Al Smith, John W. Davis, Owen D. Young, Gov. Ritchie, Gov. Ely of Massachusetts, Bainbridge Colby, Newton D. Baker and various others are known to be in dissent; though with a few exceptions, they have not been very vocal.

Beyond them, however, are many others, sharing their views, who have concluded that the time is overripe for giving expression to what they are convinced is a widespread but now largely silenced, ineffective opinion. Finding and founding an instrumentality for

Continued on Page 2, Column 3.

Killed Widow to Save Self, Declares Chemist

El Paso, Tex., Aug. 19 (AP).—Arthur C. Wilson, 30-year-old former Cleveland steel chemist, indicated to officers today he would plead self-defense to a charge of murder placed against him for the killing of Mrs. Irene De Bolt, Cleveland widow, on the Texas desert.

Wilson was lodged in the El Paso County Jail after his return from Port-of-Spain, Trinidad, where he was arrested.

Royal 'Kidnap' Scare Is Scarlet Fever Fear

London, Aug. 19 (AP).—An outbreak of scarlet fever, and not fear of possible kidnaping, is keeping the young Princesses Elizabeth and Margaret Rose close to Glamis Castle in the highlands of Scotland, it was said today by persons close to the royal family.

The Sunday Express reported that the princesses and their parents, the Duke and Duchess of York, were being guarded as though "every casual visitor to the vicinity of the castle were a potential gangster."

Midshipmen Cheer Roosevelt on Visit

2 Battleships Inspected by President; Returns Today.

President Roosevelt will remain on board the yacht Sequoia until this morning, when he will return to the Capitol, the White House announced last night.

Immediately after lunch yesterday, Mr. Roosevelt left the Sequoia and paid a visit to the battleships Arkansas and Wyoming, the White House said, and he was cheered loudly by midshipmen aboard who are returning to Annapolis after a European training cruise.

The President was host yesterday morning to Assistant Secretary of the Navy Henry L. Roosevelt, who was making a return trip to Washington after a vacation on Chesapeake Bay waters. The Secretary only remained aboard the Sequoia long enough to pay his respects.

Speaker Rainey Dies Suddenly Of Pneumonia Complications On Eve of His 74th Birthday

Linked AAA, NRA Urged By Wallace

Asks National Economic Council to Coordinate Activities.

Rockford, Ill., Aug. 19 (AP).—Henry Wallace, Secretary of Agriculture, today declared himself in favor of a "National economic council" to coordinate activities of the NRA and AAA.

Speaking before several thousand Illinois and Wisconsin farmers at Camp Grant for a rally, the Secretary advocated an "economic Democracy" to give agriculture, labor and finance their just rights.

The council he suggested would have representatives of the farmer, laborer, banker and consumer, with the Government acting as referee.

Averring that 90 per cent of the people want to avoid a Communistic or Fascist dictatorship, Wallace said some means must be established to make "our political democracy function more properly."

Quick Decisions Urged.

The council, he said, could be set up within bounds of the Constitution, and must be able to cover the foreign and domestic situation and reach decisions quickly.

Price increases, Wallace said, have made the NRA unpopular in some sections of the Middle West. He predicted code authorities and the recovery administration would soon take steps to give labor and the consumer more voice in code affairs.

He emphasized, however, he was "an outsider" and not speaking for the recovery administration.

The Secretary made his reference to the NRA incidentally in discussion of his general theme, "Economic Democracy." He spoke extemporaneously.

Coordination Held Need.

Already, he said, the Nation has political democracy, but asserted economic democracy was a necessary complement.

Such a move must contemplate coordination of all activities of industrial and agrarian life, he said; hence the NRA, attempting to benefit labor and industry, and AAA, attempting to help agriculture, would have to coordinate efforts to bring about the greatest degree of success.

A "National economic council," he added, with representatives of interested parties, might be able to effect such coordination.

There is no miraculous way out of the present domestic and world economic dilemma, the Secretary asserted. Lack of a frontier to which the Nation's unemployed could be sent, he said, forces America to choose between lowering her tariffs to permit greater imports and exchange of world goods or placing agriculture upon a domestic basis.

Sees Few Tariff Cuts.

Declaring both parties are high-tariff minded, the Democrats only a little less so than the Republicans, Wallace indicated he saw little likelihood of opening up foreign markets through tariff reductions.

Expressing a "genuine respect" for all political faiths, the Secretary called upon his audience to tackle

Continued on Page 4, Column 2.

2 Women Fliers Wrecked at Sea

Life-Saving Instructor Rescues Pilot of Seaplane.

Osterville, Mass., Aug. 19 (AP).—Two New York society fliers narrowly escaped death by drowning when their seaplane nosed into the ocean at a 'life-saving" contest at Oyster Harbor today.

Miss Margo Tanner, of Hartsdale, N. Y., the pilot, was injured severely and was rescued by Maj. W. Sherburne Eaton, of Boston, a meet judge.

Eaton had gone half a mile out to sea in a power boat to drop a dummy for the "life-saving" exhibition and was near the scene of the plunge. He swam from his craft to the wrecked seaplane, extricated Miss Tanner and brought her ashore.

Mrs. Laura Brunton, of New York, who rode with Miss Tanner, was uninjured.

Many Hurt as Irish Mob Battles Blueshirts

Dublin, Irish Free State, Aug. 19 (AP).—Fierce hand-to-hand fighting in the streets of Dublin during a conference of the Blue Shirt Party left an undetermined number of Blue Shirts in bandages today.

A mob estimated at 1,000 attacked the Midland Hotel last night, hurling rocks at the windows. They were political opponents of Gen. Eoin O'Duffy's United Ireland Party.

Forty Blue Shirts staying at the hotel rushed into the streets and a savage encounter resulted.

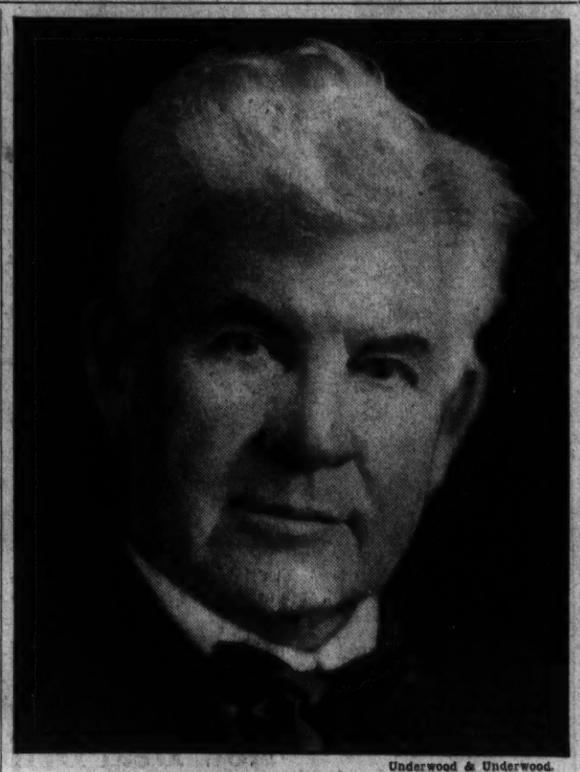

Underwood & Underwood.
Speaker of the House Henry T. Rainey, who died suddenly in a St. Louis hospital last night in his seventy-fourth year.

Big Gas Firms May Cut Price To 10c Today

Major Companies Likely to Meet Independent Station Slash.

Washington's major gasoline distributors, operating more than 200 stations in the metropolitan area and supplying motor fuel to nearly twice that number, today are expected to join 54 independent dealers in cutting the retail price of gasoline to 10 cents, tax included.

If this action is taken, and most of the officials of the larger companies were of the opinion it would be, all metropolitan Washington's 620-odd stations will be selling gasoline to motorists at a price equaling the lowest per-gallon return to the dealer in the city's history.

Deducting the District and Federal tax, the return to dealers throughout the city will be 7 cents. Gasoline sold here a year ago at 9 cents when sales were subject to a 2-cent tax.

In considering slashing 2 cents from their present prices, the major companies were preparing to

Continued on Page 4, Column 3.

Firebug Suspect Held In Two Maine Blazes

Skowhegan, Me., Aug. 19 (AP). Authorities tonight pressed a search for a firebug believed responsible for two of three fires which today caused damages in excess of $100,000, killed one and injured a score.

James Lamport, 22, was burned to death after flames trapped him in a booth in the grand stand at the fair ground. Several explosions were heard in the stand while the fire burned, but their source was not determined.

Speakership Is in Doubt; Byrns Leads

Rayburn, Bankhead Also to Be Put Forward to Succeed Rainey.

(Associated Press.)

The leadership of the next House was in doubt today as a result of the death in St. Louis of Speaker Henry T. Rainey.

The passing of the veteran Liberal, who ascended to the Speakership when John N. Garner dropped the gavel in the House on March 4, 1933, to pick up that of the Vice President in the Senate, left the overwhelming Democratic House seeking re-election without a chieftain.

Although Rainey had many friends among the 316 Democrats in the House of the Seventy-third Congress, his leadership along with that of Representative Joseph W. Byrns, of Tennessee, was subjected occasionally to criticism from some quarters close to the Administration.

They did, however, succeed in putting through all of the Administration's "Must" legislation, the

Continued on Page 2, Column 2.

Brazilian Clipper Off On 1,192-Mile Flight

Para, Brazil, Aug. 19 (AP).—The Brazilian Clipper, largest flying boat in the world, was en route to Cabadello, Brazil, on a 1,192-mile hop today, the fourth leg of its maiden voyage between the United States and South America.

The huge plane, carrying a party of American newspaper executives, took off from Para at 6:30 a. m., today after an overnight stay. It landed at Sao Louiz, Brazil, at 9:05 and took off on its southward trip at 10:27 a. m. Another stop was made at Natal.

Files Discovery In Atlanta Speeds Transfer of Capone

Atlanta, Aug. 19 (AP).—The Constitution says that Al Capone was among 43 prisoners transferred today from Federal Penitentiary here to the Government's new Alcatraz Island Prison in San Francisco Bay.

The transfer was made three days ahead of schedule because of the discovery of files in the cells of some of the prisoners selected for removal to Alcatraz.

In the special car attached to a regular passenger train leaving here at 6:10 a. m. were 10 prisoners who arrived last night from the Federal prison at Lewisburg, Pa., en route to the new prison to which the Government has announced its most notorious prisoners will be sent.

At the Federal prison here no confirmation was forthcoming as to whether there had been a movement of prisoners.

Capone, former Chicago gang chieftain, had been doing a tour in the prison shoe shop to which he was assigned upon entering the prison three years ago to serve 11 years for income tax evasion.

Last midnight two passenger coaches were shunted on to the Federal Penitentiary siding and a few minutes later the guards began marching the prisoners, one by one, from their cells to the cars.

The only prisoners whose names were learned besides Capone were "Frisco Eddie" O'Brien, Eddie Colson and Alvin Crip. O'Brien and Colson were identified as notorious train robbers and Crip was said to be a former Chicago gunman and a bitter enemy of Capone before they were sent to the penitentiary.

Each prisoner was awakened separately, marched through the darkened cell blocks and escorted from the prison door to the cars by four guards. In the coaches they were assigned immediately to quarters for the trip across the continent to the "Devil's Island" of the United States, from which escape is considered impossible.

Justice Officials Mum On Reported Transfer

Federal Prison Bureau officials said last night they could neither confirm nor deny the report of the transfer of Al Capone at the present time. Justice Department officials explained the transfers are necessarily surrounded with secrecy until completed.

Wife Had Just Left Side, Thinking Condition Excellent.

Patient's Spirits Were High All Day

Retains Consciousness in St. Louis Hospital Until Near End.

St. Louis, Aug. 19 (A.P.). Henry T. Rainey, beloved Speaker of the House of Representatives, died unexpectedly in De Paul Hospital here tonight.

The picturesque, white-haired Speaker, who had been ill for two weeks of bronchial pneumonia, would have been 74 years old tomorrow.

Mr. Rainey died quietly at 7:50 p. m., three hours after Mrs. Rainey, happy over the apparent marked improvement in the condition of her husband, had left the hospital after spending the afternoon with him.

Three physicians, hurriedly summoned, and a hospital supervisor were with the Speaker when he died.

Attack Too Sudden for Aid.

Dr. H. W. Soper, in charge of the physicians attending Mr. Rainey, said he developed angina pectoris so suddenly that medical science could not aid him.

Mr. Rainey was conscious until the time of his death, Dr. Soper said. Throughout the day he seemed in the best of spirits, especially while chatting pleasantly with his wife and her sister, a Mrs. Williams.

Suddenly, tonight, Mr. Rainey called for a hospital attendant on his floor. She summoned three physicians, including Dr. Soper, but he succumbed before they could administer aid.

Complications developed after the Speaker had suffered an attack of bronchial pneumonia at his home in Carrollton two weeks ago and he was brought to the hospital here. For several days his condition showed improvement and today was regarded by his physicians as his best day.

Rainey reached the powerful post of Speaker of the National House of Representatives after service in fourteen consecutive Congresses. He was a white-haired veteran of 72 when he was handed the gavel at the start of his fifteenth term in March, 1933.

He started his Congressional service in 1903 and thereafter kept the twentieth Illinois District in the Democratic column except in the Sixty-seventh Congress, when he was a victim of the Harding Republican landslide of November, 1920.

As Speaker he was faced at the outset with the extraordinary series of legislative acts which marked the opening months of the Franklin D. Roosevelt Administration. The National bank holiday, return of beer, the amendment to abolish the eighteenth amendment, the granting of powers to the President to slash Government expenditures, the abandonment of the gold standard, currency inflation, farm relief and a huge program of public works to relieve unemployment, came in rapid succession.

Kept Dissenters In Line.

So expeditiously did the National legislature push through the acts connected with these developments that some of the Representatives began to murmur about "rubber-stamp legislation," but Rainey gen-

Continued on Page 2, Column 1.

Labatt Remains Silent On Kidnap Experience

London, Ontario, Aug. 19 (AP).—Four days after his release by kidnapers who had demanded $150,000 ransom, which apparently they did not get, John S. Labatt, millionaire brewery head, was still silent today about what happened to him while in the hands of abductors.

He sought the seclusion of his brother's home, recovering from shock that threatened a nervous collapse. The family and its representatives also declined to discuss the case.

Last of Marines Back From Haiti

Men Stationed at Norfolk Navy Yard Temporarily.

Norfolk, Va., Aug. 19 (Spl.).—Approximately 500 Marines, the last of the leathernecks from Haiti, arrived here today on the transports Bridge and Argonne. The men were transported to the Norfolk Navy Yard where they will be quartered temporarily. A few will be sent to Quantico.

Some of the Marines had served nine years in Haiti and had their families there. Most of the wives and children of the Marines were landed at New York several weeks ago.

Death of Speaker Rainey Comes Suddenly in St. Louis on Eve of 74th Birthday

Wife Leaves Side, Thinking Condition Good

Attack of Angina Pectoris, Too Quick for Medical Aid, Blamed.

Continued from Page 1.

tly, and yet firmly, kept them in line.

He was a big man physically. Towering over most of his colleagues, his wide shoulders were topped by a neck like that of a circus strong man and a massive head, crowned with a mane of silvery hair that stuck out in all directions from his silk hat on formal occasions. His square jaws held a big black pipe rigidly, but when he spoke his tones were soft and amiable.

Rainey represented a farming district once contested politically by Abraham Lincoln and Stephen A. Douglas and was a farmer himself. He had one of the show places of the fertile Illinois River valley near his home town of Carrollton where he was born August 20, 1860, and where he lived all his life.

Was Farm Leader.

Farming was not only a personal hobby with him, but a public cause as well. He dedicated much of his service in Washington to efforts to improve agricultural conditions, holding that farm prosperity was imperative in any program for National well being.

He was a student and critic, too, of tariff and fiscal subjects and jumped into the National spotlight with a spectacular attack upon the Payne-Aldrich tariff which developed into a general Democratic fight on the Taft administration. Political observers gave him considerable credit for the election strategy that, in the following Presidential campaign, elevated Woodrow Wilson to the White House.

Rainey grew up in Carrollton and went to Amherst College for his scholastic training. He graduated there with the degree of A. B. in 1883, took a two-year law course in Chicago, then went back to Massachusetts for post-graduate work which yielded him an A. M. degree from Amherst in 1886.

Nearly 10-Second Man.

He was a boxer and sprinter in those days. On the Amherst track team he ran the 100-yard dash in close to the 10 seconds which was then the summit of human speed. Also he won the intercollegiate heavyweight boxing championship. When past 70 he kept in condition by using dumb-bells and walking 2 miles daily to his office.

After his college days ended he went back to Illinois, was admitted to the bar and, in June, 1889, married Ella McBride, of Harvard, Nebr. For 17 years he maintained a practice in Carrollton, but after politics claimed him he gave up his profession, centering his activities outside his Congressional duties on building up his farm. On it he had registered Holstein cattle, pedigreed dogs, a herd of deer and complete electrical equipment.

At Washington he was known as a Democratic wheel horse, always pulling his full share of the party load in the lean years of Republican domination. His friends described him as always patient, tolerant and careful.

Warned of Mechanical Age.

One of the political notes which he sounded frequently in his later years was protection for the worker from what he termed the "menace" of the machine. Several years before technocracy flashed across the economic horizon, he warned of what he considered impending dangers in the constant supplanting of hands by mechanical devices.

He said that the number of unemployed or occasional workers would increase sharply if industrialists continued to substitute machines for men, that the aggregate buying power of wage earners would be cut and that the result might be "disaster to our whole economic and social structure."

Shorter work days and fewer work days he considered insufficient to meet this situation. Instead he urged employers to find means of spreading the savings resultant from machine methods among a greater number of people.

Illustrative of his methods in "getting the lowdown" on National problems, was an unofficial trip at his own expense to Soviet Russia. He came back in the spring of 1932 a vigorous proponent of trade with that country and said if recognition of its government was needed to insure that commerce, he favored the establishment of official diplomatic relations.

Went to Russia at Own Expense.

Rainey on several occasions was a storm center in affairs involving foreign governments. Back in 1908 he started a movement in the House to have the Panama Canal deal of President Theodore Roosevelt's administration investigated. He made serious charges also against W. N. Cromwell, noted New York attorney; the late Charles P. Taft, brother of President Taft, and members of the Panama government in connection with the sale of the Panama Railroad. The Panama government sent an official protest to Washington. The United States Government disavowed responsibility for the Rainey sentiments and he kept on talking.

Went to Canal Zone.

The controversy spread over several years. It finally culminated in a House Committee investigation which sent Rainey and others to the Canal Zone, but it all ended in 1914 when he said he was satisfied with the treaty between the United States and Colombia, former owner of the isthmus.

In later years Rainey was an outspoken opponent of any revisions or cancellations of war debts owed to the United States by European nations. He especially opposed the 1926 debt agreements with France and Italy and in the debate on the latter denounced Mussolini, charging that the militant Fascist leader was heading for war and building up an expensive army for colonial conquests.

When debts again became a current issue in 1932 and 1933 he modified his position far enough to say he was willing to have the debts revised again provided there were compensating tariff reductions and concessions abroad.

Action Scenes From Picturesque Career of Speaker Rainey as Farmer and Statesman

On left, Speaker Rainey is shown driving mechanical plow on his model farm at Carrollton, Ill. Upper center, he is depicted presiding over the House, while below, Mrs. Rainey, his hard-working secretary, is catching up on home duties between sessions of Congress.

Wide World and Underwood & Underwood Photos.

Photo at right shows Speaker Rainey with his favorite saddle horse at Carrollton.

Five Holdups Are Reported; 1 Suspect Held

Tire Firm Employe Robbed of $64 and Auto in Front of Home.

Five persons were reported victims of armed robbers over the week-end.

John L. Otstadt, of 5318 Nebraska avenue northwest, an employe of the Goodyear Tire & Rubber Co., told police he was held up in front of his home by two white men and robbed of $64 and his company's automobile. Both men, he said, carried guns.

A "customer" who entered her store at 439 N street northwest robbed Rose Bialek at gunpoint and escaped in a waiting automobile, she reported. The robber, described as a colored youth, took $9.

Ralph Howe, a taxi driver of 2039 L street northwest, said he was hailed by a man and woman near Twelfth street and Vermont avenue northwest. After entering his cab, Howe reported, the pair engaged in an argument. The man drew a knife, slashed the woman and, threatening Howe, forced him from the car. The man fled in his taxi, Howe said.

Irvin Simmons, another taxi driver, of 312 Ninth street southeast, told police he was robbed of $4 by an armed colored man who stopped him near Fourth and M streets northwest.

Several hours after John Donahue, of the 800 block of G street northwest, reported an attempt was made to rob him near Seventeenth street and Connecticut avenue northwest, police of the Third Precinct arrested James J. Hubbard, 24, of the 600 block of Kenyon street northwest. Hubbard was identified as the man who drew a revolver on Donohue and was held for investigation.

Specialists Feel Talking Sickness Victim Will Live

Mount Gilead, Ohio, Aug. 19 (U.P.).—Hope for recovery of Donald Campbell, 30, talking sickness victim, was held out by two specialists who examined him today.

Names of the specialists were witheld by Dr. C. S. Jackson, local physician who has been attending Campbell since he was found ill 14 days ago.

The doctor indicated that examination showed a tooth infection may be partly responsible for the encephalitis, or inflammation of the lower brain, which has set up the nerve impulses that cause Campbell to talk continuously for 14 days except when under the influence of sedatives.

Speaker Race Is in Muddle; Byrns Leader

Has Power to Call Caucus to Propose Successor to Rainey.

Continued from Page 1.

only big test they lost being that on the President's veto of the Bill restoring veterans' benefits. The Senate Democratic leaders had no better success in stopping the overriding of that veto.

The Speaker nominees of both Republican and Democratic Parties are selected at caucuses of House members and then put forward when the House organizes at the beginning of a new Congress.

In 1933, Rainey and Byrns captured the leadership of the Democrats, defeating Representative John McDuffie, of Alabama, who had been Whip of the House under Speaker Garner in the last two years of the Hoover administration.

McDuffie Was Conservative.

Rainey and Byrns made their race on a liberal platform, while McDuffie was considered a conservative.

Byrns, chairman also of the important Democratic Congressional campaign committee, is certain to be a candidate as successor to Rainey. In addition, Rayburn, of Texas, and William B. Bankhead, of Alabama, will be put forward.

Last spring, when there was some discussion of the success of Rainey's leadership, there was talk in Administration circles about putting up a younger and possibly stronger candidate in 1936, when President Roosevelt will seek reelection.

At that time, the names of Rayburn, Bankhead, Warren, of North Carolina; Woodrum, of Virginia; McDuffie, of Alabama, and McCormack, of Massachusetts, were among those discussed.

Byrns Top Man Now.

The death of the Speaker makes Byrns the top man in the House. In addition, Byrns has been active as chairman of the Democratic Congressional committee in the campaigns of Democratic House members seeking reelection. He has written many letters to Representatives about how their services have helped the Democratic leadership in pushing through recovery legislation.

Further, under Democratic caucus rules, Byrns has authority to call a caucus of the members. One can be forced by a petition of 25 members.

Rainey arose to the Speakership from the party leadership under Speaker Garner.

When the Democrats captured the House in 1930 by the narrow margin of two members, Garner then laid the program for a Democratic victory in 1932. To encourage Democrats in Northern States, Garner asked his close political and personal friend, McDuffie, of Alabama, to withdraw from the leadership race in favor of Rainey.

Up to that time, Democrats had considered Rainey as too liberal. He had been in Congress from Illinois a quarter of a century, having been defeated for election but once—in 1920, in the Harding landslide. He had advocated recognition of Soviet Russia, at that time often called rank communism.

However, Rainey probably was the only Democrat north of the Mason and Dixon line who could become leader. He was offered the post, and was elected along with Garner.

Chiefs in Both Parties Fight New Deal Drift

Nonpartisan Union Sought to Focus Attention on Vital Issues.

Continued from Page 1.

such expression is an obvious next step.

Impetus has been lent to this movement by the disorganization of the Republicans, by their inability as yet to find the leadership and the will to give expression to this opinion. One political phenomenon which impresses the traveler through the country is the lack of a medium at present through which an impressive body, if not mass, of business, banking and professional sentiment might find expression.

In some of the Western States, especially those in which the New Deal has allied itself with Progressive or Farmer-Labor forces, neither the Democratic nor Republican fundamentalists now have an effective means of expression. In Minnesota, for instance, it has been assumed that the New Deal was cosely akin to the Farmer-Laborites who are in control and whose platform calls upon workers to take over all plants, all industry.

In Wisconsin, where the New Deal has a close alliance with the La Folletes and their newly formed third party, the same assumption exists that the trend, if not the declared goal, of the New Deal is toward the extreme left. As a result, in such States there is a strong sentiment for finding an immediately effective outlet that is not at the moment afforded by existing political machinery.

Old Alignments Must Go.

One hears repeatedly the view that if there is to be more critical examination and determination of vital policy, if there is to be clarification and definiteness, the initial inspiration must come from leading Democrats and be supported irrespective of old political alignments by all like-minded men.

It has become clear that in this year's elections, the question is not how many Democrats or Republicans are elected, but how many pro-New Dealers or anti-New Dealers. Many Republicans are running as pro-New Dealers. In some cases, Democratic candidates are known to be out of sympathy with the New Deal. But, in any case, there is a widespread idea that this fall's election does not offer an effective means of expressing a great body of experienced business-banking-professional opinion.

Those forces, both Democratic and Republican, which have concluded, therefore, that this year's elections afford no means of effectiveness, are already predisposed toward the formation of some medium, nonpolitical in its inception at least, through which they may have some voice in shaping the course of the country.

Mrs. Robert Lansing, Widow Of Former Secretary, Dead

Continued from Page 1.

and Mrs. John W. Foster, came to Washington in 1881 with her parents.

At that time Secretary Foster was an international lawyer of renown and the Foster home soon became a rendezvous of social Washington. In 1883 Mr. Foster became American minister to Spain and Miss Foster went with her parents to that country. They returned to Washington in 1885, and save for several journeys to China, which Mr. Foster represented legally, Mrs. Lansing has lived here almost continuously since that time.

On January 15, 1890, she married Robert Lansing, then a member of the firm of Lansing & Lansing, and like his father-in-law engaged in international law practice. Their romance interested all Washington society, as she came of rock-ribbed Republican stock and he was a New York State Democrat. Their marriage was a brilliant event of the Harrison Administration.

It was often said that as a young girl and young matron of the National Capital, Mrs. Lansing was one of the most beautiful women who have presided over a Washington home. Even when she grew older she retained the slender graceful figure of her youth and, though in late years her hair had grown gray, the "widow's peak," one of her distinguishing signs of beauty, still was evident.

In 1892 Mr. Foster became Secretary of State in Harrison's Cabinet. Mrs. Lansing aided her mother in the social duties incumbent upon her as a cabinet member's wife. When her mother became one of the early presidents general of the National society of the Daughters of the American Revolution, Mrs. Lansing took over more of her social duties in order to free Mrs. Foster for these patriotic activities.

House Was Treasure Trove.

For many years Secretary and Mrs. Lansing lived at 1323 Eighteenth street northwest with former Secretary and Mrs. Foster. The house was a treasure trove of objects of art gathered from the four corners of the earth by the globe-trotting Fosters. After Secretary and Mrs. Foster's death the Lansings continued to live in the historic home during Secretary Lansing's term of office as President Wilson's Secretary of State. Many brilliant social events were held there, as well as historic conferences during World War days.

Mrs. Lansing's favorite mode of dressing was in gowns of black velvet and rare old lace. She was regarded as one of the best-dressed women in Washington and a gracious and cultured hostess.

Led Pan-American Movement.

When she took her place as the head of the Cabinet women, her long years of experience in official and social matters were of inestimable value to the wives of the new Democratic officials, many of them strangers to Washington. It was Mrs. Lansing who inspired the simplified calling code for the women of the Wilson Cabinet which is the basis of official calling rules to this day. She observed her Wednesdays at home most faithfully, and introduced an innovation in not only having the wives of the Cabinet officials and State Department officials assist her, but invited women from other branches of official society as well.

During the Pan-American Scientific Congress Mrs. Lansing, as wife of the Secretary of State, arranged for the entertainment of the visiting Latin-American women. Out of this contact grew the Woman's Pan-American movement, of which Mrs. Lansing was the American leader. When the World War broke out Mrs. Lansing's duties were heightened because of the entertainment necessary of allied missions and other distinguished representatives of the allies. But she found time to do her bit in winning the war after the United States got into it, and organized the State Department Unit of the Red Cross, assisted by Mrs. John W. Davis, an old friend and wife of the then Undersecretary of State.

Mrs. Lansing also organized a unit for French relief which met weekly at the Theodorus Bailey Myers Mason House for war service. She was one of the original Gray Ladies at Walter Reed Hospital and an instructor of occupational therapy at the same institution. She was a member of the National committee of the Woman's Naval Service and enrolled as a member of its National Service School at its first encampment in Chevy Chase in 1916.

One of Mrs. Lansing's close associates in World War work was Mrs. Franklin D. Roosevelt, when the latter's husband was Assistant Secretary of the Navy.

Active in Civic Life.

In the civic life of the community Mrs. Lansing took a prominent part. She was most active in the work of the Y. W. C. A., a member of the Archeological Society, prominent in D. A. R. activities, and was Washington chairman of the International Association of Policewomen. She was a member of the Church of the Covenant.

Mrs. Lansing was born in Evansville, Ind., May 13, 1866, and was educated at Mount Vernon Seminary in Washington and Smith College. She is survived by her sister, Mrs. Edith Foster Dulles, widow of the Rev. Allen Macy Dulles; a sister-in-law, Miss Emma Lansing; two nephews and four nieces.

Private funeral services will be read this afternoon at the Lansing summer home at Henderson Harbor by the Rev. Dr. Darwin F. Pickard, pastor of the First Presbyterian Church of Watertown, N. Y. She will be buried in Brookside Cemetery, in Watertown, beside the grave of her husband.

Blind Deaf-Mute Girl of 7 Given Education Funds

Omaha, Nebr., Aug. 19 (AP).—Helen Siefert, 7, who lives in a world of her own, appears certain to receive the education that will release her from an invisible prison.

Helen, a vigorous, cheerful girl who plays with an old doll, helps her mother with the dishes and attempts to mend her own clothes, is deaf, mute and blind.

For months, Mrs. Viola B. Shepherd, county superintendent of schools at Bridgeport, Nebr., where Helen lives, sought to arrange for her education. Were she not blind, she could have been educated at the Nebraska School for the Deaf. Were she not a deaf mute, she could have been educated in the States School for the Blind.

Inquiries revealed that the Perkins Institution at Watertown, Mass., is the only school equipped for the education of those triply handicapped.

The institution agreed to take Helen for $600 tuition, on agreement that a teacher, to be given free tuition, accompany the girl. Miss Margaret Hoshor, 27, who has taught under Mrs. Shepherd for seven years, agreed to accompany Helen and to spend at least seven years in the work after leaving the institution.

That left only the question of funds. The Omaha World Herald appealed to the public. Saturday night the fund reached $1,039.85.

Farm Rally Scheduled.

Roanoke, Va., Aug. 19 (Spl.).—Several hundred farmers and their families from Craig, Botetourt, Floyd, Roanoke, Montgomery, Franklin and Bedford counties are expected to attend a meeting at Lakeside Park Thursday to hear James H. Quisenberry, district agricultural extension agent.

Unions, Owners Ask Permanent NRA Mine Code

Operators and Workers Seek Minor Changes in Present Setup.

(Associated Press.)

Those traditional enemies, the soft coal tycoons and the United Mine Workers of America, stand ready to join forces next Winter to preserve their NRA code.

They agree that changes may be necessary. The operators are not altogether satisfied with price control provisions. The union insists the 40-hour week is too long to make a substantial dent in the rolls of unemployed miners. But, with a few exceptions among the operators, neither wants to go back to the days of cut-throat competition and consequent low wages that plagued the industry before NRA.

Just what the operators should recommend to Congress will be considered by a legislative committee of the National Coal Association here this week. Headed by John D. A. Morrow, president of the Pittsburgh Coal Co., the committee hopes to have a program mapped out for discussion with administration officials and legislators long before Congress convenes in January.

The mine workers, meanwhile, are quietly considering what revisions they might want, and lining up their strength to support them.

"Recognition of the marvelous accomplishments of the NRA for the coal industry is found among the coal operators as well as among the coal miners," the union's official journal said editorially last week.

"A vast majority of the operators believe in the NRA and openly state that they want the principles upon which the NRA is founded to be made permanent."

Strengthening rather than weakening of price-control, with possible allocation of markets to the different production districts, is being considered by the operators. Some of them feel that a bill should be passed making the fundamentals of NRA permanent for the coal industry if for no other.

The Bureau of Mines production charts tell much of the reason why the operators are not willing to return to old methods. Production has been greater since last summer than for many years. While price-cutting has not disappeared, it has been greatly checked.

The union, which for several years before NRA had substantial membership only in middle and far Western soft coal fields, now has booming chapters in most fields all over the country. The vast Appalachian fields, reaching from Pennsylvania to Tennessee, which turn out well over half of the Nation's tonnage, are nearly 100 per cent unionized, mine workers say.

Wages have increased in some instances 100 per cent, and nearly every miner in the country is working under a higher wage scale than a year ago.

Purcellville Pair Wed 50 Years

Purcellville, Va., Aug. 19 (Spl.).—Mr. and Mrs. F. C. Young, of Purcellville will celebrate their golden wedding anniversary tomorrow.

Mr. and Mrs. Young have five children, eight grandchildren and two great-grandchildren.

Mr. Young was elected to the North Carolina State Legislature in 1905, serving one term.

National 4200 is the "Result Number" for Post Classified Ads.

Hickey-Freeman CUSTOMIZED CLOTHES

Hickey-Freeman Customized Clothes Reduced for Clearance

Suits and Topcoats

$50.00	Now	$39.50
55.00	Now	43.50
60.00	Now	47.50
65.00	Now	51.50
75.00	Now	59.50
90.00	Now	71.50

Goldheim's

Apparel for Gentlemen . . . Established 1875

1409 H Street N.W. NAtional 1409

Don't Forget Until Too Late

Don't put off your coal buying until prices go up. Buy NOW, save money, be sure of heat when you need it. Just call NA. 0311, and tell us how many tons of Marlow's Famous Reading Anthracite—the super-cleaned genuine Pennsylvania hard coal—you want. Do it TODAY.

Quality Never Better. *Service as You Wish It*

76 Years of Good Coal Service

Marlow Coal Co.

811 E St. N.W. NAtional 0311

HECKER'S LUGGAGE SHOP

The Hartmann BOND STREETER

$20 and Upwards

We'll wager you'll agree the BOND STREETER is one of the simplest and most practical men's wardrobe cases you've ever heard tell of . . . carries two suits snugly and wrinkle-free on ingenious hangers . . . lots of room for accessories.

BECKERS

1314 F Street N.W.

SPECIAL NOTICES.

BOYD Summer School Training will PAY you. Learn Gregg or Boyd Shorthand, business letter writing, spelling, bookkeeping, secretarial work in two-thirds usual time; faster Progress better Positions. Inquire now—BOYD BUSINESS UNIVERSITY 1333 F (Est. 17 yrs.) NAT. 2340.

Hitler Wins Lone Reich Rule But Grip Grows Less Firm, German Plebiscite Reveals

Tenth of Vote Cast Against Leader's Aim

In November National Test 7 Per Cent Were Hostile.

Continued from Page 1.

not uniform. In the palatinate, for instance, the yes votes was 96 per cent of the total compared to 96.7 last November. In Cologne and Aachen, however, the yes votes dropped to 83 per cent compared to 89 last November, while in Greater Berlin they dropped to 81 per cent from 85.1 per cent.

In Wuerttemberg the vote in support of Hitler fell to 90 per cent from 94.6. In Hessendarmstadt it dropped from 93 to 88.7 per cent, while in Baden it was 88.4 per cent compared with 92.5 per cent last fall.

The complete unofficial count in Berlin gave Hitler 270,541 fewer votes than he received in November, a decrease of approximately 1 per cent. The figures for Greater Berlin were: Yes, 2,450,859; no, 492,563; invalid, 75,129. The total vote in Greater Berlin was 3,018,551.

The thoroughness of the drive to get out the full vote was indicated by the fact that in Greater Berlin the total registration was 3,458,186.

The first results in the plebiscite in which the German nation was asked to approve Hitler's assumption of the authority of the late Reichspresident came from seven hospitals near Halle, where 1,390 voted "Ja" and only 40 opposed Hitler's step. Ten ballots were held invalid.

Demonstration of Power.

The election as a whole was a vast demonstration of a dictator's might. Old and young—voters and those not yet old enough to vote—participated in the nation-wide ceremony of popular approval which at times took on almost a religious aspect. One of the most dramatic incidents occurred at Regensburg, where a dying woman insisted on casting a ballot. She voted and then died.

Only citizens between 20 and 102 actually cast ballots for (or, theoretically, against) Hitler's assumption of presidential power. But even little children partook in the great act of adulation, affirmation of or resignation to their Fuhrer's leadership.

Among the first was a 102 year-old Thuringian widow. By early afternoon it was apparent that the vast majority of the people were obeying the government's command to go to the polls. The official news agency at that time announced that already between 70 and 80 per cent of the voters had participated in the plebiscite.

Outside thousands of polling places choirs of white-bloused girls stood and chanted "Fuehrer, we follow thee, heil, heil, heil." In front of the chancellory in Wilhelmstrasse an excited throng of devotees raised their voices to sing the Deutschland hymn and the Nazi horst wessel song. They immediately chanted "Let us see our leader," and when the Fuehrer showed himself at the window exulation was unbounded.

Intensive Appeal for Votes.

For six days Hitler's ablest lieutenants had appealed to the minds, emotions and instincts of 65,000,000 Germans. For six days newspapers, periodicals, billboards, buildings, automobiles, airplanes and even locomotives and street cars had carried great signs saying "Ja-vote ja."

For six days prominent Germans in every walk of life flung themselves into a speaking campaign as "three-minute men" urging and admonishing Germans to vote "ja."

Before the week was over even Col. Oskar von Hindenburg, son of the great departed, sent his voice into every nook and corner, to every peak and hollow of the land, saying "My father himself saw in Hitler his immediate successor."

For six days the voices labored. On the seventh—appropriately a day of devotion—the doors of the polling places opened and amid a nation-wide waving of swastika flags the "ja" voters reverently filed in.

Germans from many foreign countries, among them Franz von Papen, now German Minister to Austria, returned to take part in the voting.

But still the patient voice of the radio continued, admonishing, warning, cajoling and shaming slackers out of their homes. Again and again the act of the 102-year-old widow was cited as an example of real patriotism, and a warning was sounded that no voter under that age could get away with a flimsy excuse for failure to cast a ballot.

Newspapers Aid Campaign.

Across the front page of Hitler's Voelkischer Beobachter was spread a wrathful German eagle with a swastika on its breast and a sword in its claw. Der Detusche, organ of the Nazi labor front, carried a front page banner line which stated, "Only Rascals Will Fail to Vote for Hitler."

The actual balloting in Berlin was quiet and orderly in the extreme. Although Berlin police had duly prepared for an emergency, with the straps of their helmets tucked firmly under their chins, there was little for them to do. Two policemen on bicycles pedaling slowly up and down the Kurfurstendam lent a slightly more vigorous touch to that street.

No unusual decorations were provided for Berlin voting places aside from the large Nazi flags and the propaganda posters, but it was reported that in Munich Christmas trees were set up to give a novel touch to the polling booths.

Shrill bugle blasts and speaking choruses by the Hitler youth detachments, which chanted "Fuehrer lead thou us on, we follow thee," awoke Berlin residents at an early hour and reminded them that the crowning "day of joy," as it had been called by Dr. Paul Joseph Goebbels, had dawned.

Popularity Slips

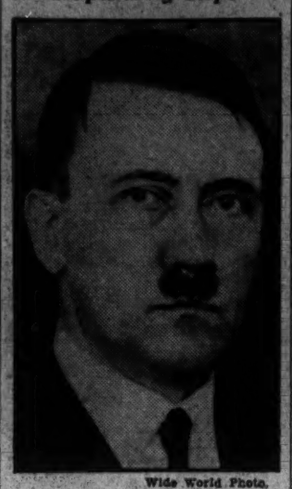

Wide World Photo.

ADOLF HITLER,
German chancellor, lost some strength in Germany since the last election, yet yesterday's plebiscite gave overwhelming approval to his seizure of the late President von Hindenburg's powers.

Japan to Seize China Railway, Moscow Fears

Soviet Press Calls Halt in Sale Negotiations Prelude to Force.

Moscow, Aug. 19 (AP).—The forcible seizure of the Chinese Eastern Railroad by Japanese and Manchurian authorities was forseen as an alarming and an immediate possibility by Moscow newspapers today.

The Pravda, Izvestia and other papers were extremely pessimistic because of the interruption of negotiations for the sale of the line by Russia to the Japanese.

The anti-Soviet campaign of Japanese and Manchurian newspapers was interpreted as a preparation for the seizure.

Peaceful intentions of the Soviet in offering to sell the line and the patience of Russian railway employes in the face of many provocations have been of no avail, said Pravda, as "aggressive circles in Japan prefer illegal to legal action, adventures to negotiations and violation and seizure to friendly settlement of the question.

"It is not clear why those worshippers of 'sincerity' are deceiving the Japanese masses and conceal from them the interruption of the negotiations and the dangerous results of such a provocative policy," Pravda continued.

Izvestia in an editorial observed that diversion of Dairen traffic from the Chinese Eastern to the South Manchurian Railway, and a series of bandit raids followed by "calumnious" attacks on the Soviets "were clearly a preparation for forcible occupation."

But the world press, Izvestia added, has "not been deceived by these measures" and has indicated clearly where responsibility for cessation of the negotiations lies.

The newspaper asserted that efforts of Japanese and Manchurian newspapers to make it appear that banditry, murders and wrecks of Chinese Eastern Railway trains were the work of Soviet employes have been too ridiculous to impress the Western powers.

U. S. Nazi Lads Call Off "War"

Young New Jersey Brown Shirts Sing Around Camp Fire Instead.

Griggstown, N. J., Aug. 19 (AP).—Before 500 parents and well-wishers the boys of Camp Wille and Macht, sponsored by the friends of New Germany, a pro-Nazi group, conducted parents' day exercises on the parade ground today, but a scheduled sham battle was called off.

Hugo Haas, 23-year-old camp director, who is known simply as "the leader" to his brown-shirted charges, gave no reason for abandonment of the "war game" which was to have been the feature of the day.

Instead of conducting a mock conflict with simulated gun fire, the boys, numbering about 125 and ranging from 8 to 14 years of age, sat around a camp fire and sang songs and told stories.

American flags were displayed prominently at the entrance of the camp and on the camp flagpole. A few small Nazi swastikas and one German flag were included in the decorations.

"Wille and Macht," the leader said, mean "will and might."

Union Official Slain While Wife Looks On

Chicago, Aug. 19 (AP).—Roy Thompson, 42, a painters' union official, was shot to death in front of his home last night as his wife watched.

The killer fired five shots into Thompson's body. A sixth bullet crashed through the window where Mrs. Thompson stood. Police said the killing was connected with the recent killing of Michael "Bubs" Quinlan, South Side hoodlum who had attempted to "muscle in" on the Tuck Points' union.

70 Die in Japan Blast.

Tokyo, Aug. 20 (Monday) (U.P.).—Flood waters invaded a pottery factory at Antung today and caused a kiln explosion that killed 70 workers. It was estimated that 20 other residents were drowned.

U.S. Prepares Curbs on Rise In Food Prices

Speculator and Profiteer to Encounter Wrath of Administration.

(Associated Press.)

Administration officials yesterday designed immediate steps to keep the margin of profit between the farm and the retail counter from becoming too wide.

The drought, they said, is forcing up rapidly the prices paid to farmers for their products. But their information indicated, too, that the prices paid across retail counters are rising even more rapidly.

The Agriculture Department was ready to use every means at its command to warn consumers against inordinate price increases and to prevent speculation and profiteering. It got a promise of support from the National Food and Grocery Distributors Code Authority, which represents 6,000 food wholesalers and jobbers and 350,000 retailers.

C. H. Janssen, chairman of that authority, offered the aid in a letter to President Roosevelt. He said the authority and trade associations form "ready-made machinery through whose functioning the Secretary of Agriculture or any other agency of the Government may protect the public against unwarranted, unfair or unreasonable prices."

Feed Duties Lifted.

As antiprofiteering plans were gone over, it was learned that President Roosevelt had given official recognition to the seriousness of the situation by moving to help the farmers get enough feed for their live stock.

He has signed a proclamation declaring an emergency and directing the lifting of import duties on live stock feed to be shipped into the country, principally from Canada. Regulations to effectuate the new policy are being drafted by the Treasury and Agriculture Departments.

Principal imports under this action are likely to be hay and some feed grains. Wheat probably will not be included.

Administration of the new import regulations will reside in the live stock feed committee just organized by the AAA, Federal Relief, and Farm Credit Administrations last week to supervise the conservation and full use of all available feed. This committee also will organize public works and Federal relief employes to harvest all available growing forage in the country for live stock feeding.

European Plan Is Model.

Thus, American farming will be conducted with the care which characterizes that in Europe. Gleaners will follow harvesting machinery to gather grain, hay and straw which was wasted in former years; live stock will be turned into fields to clean up every scrap of feed; fence rows and corners, ordinarily left to grass and weeds and the harboring of insect pests, will be cut clean. The Farm Credit Administration announced it would allow farmers to use emergency feed loans for such work.

Chester C. Davis, farm administrator, who returned Saturday from a tour of the drought territory and far Western States, began conferring yesterday with his aids on the AAA's plans for 1935.

These, President Roosevelt said, have been advanced two years by the drought, conditions having eliminated the surpluses as the farm program was designed to do over three years.

Linked with these plans is a possible extension of this year's corn loan program to other crops—providing "ever-normal" granaries in Biblical fashion, supplies being held on or near farms under Government loans, with farmers receiving the utmost possible from the crops they produce.

1 Shot in Chicago Bus Strike Battle

Vandals Hurl Bricks at Motor Coach.

Chicago, Aug. 19 (AP).—One man was shot and wounded slightly early today in violence connected with the motor coach strike.

The wounded man was Fred Baumgarten, 24, struck by a police bullet as officers sought Vandals who showered a crowded bus with bricks. None of the bus passengers was hurt.

Meanwhile William Taber, head of the Amalgamated Street Car Men's Union of which the motor coach group is a division, said he understood a Department of Labor representative was here from Washington. President Roosevelt has said he would "inquire" into the strike.

Girl Badly Hurt By Mystery Car

Police Find No Traces of Crash She Described.

Police last night were investigating the story of a 23-year-old woman, brought to Emergency Hospital with severe injuries to her legs and arms, received, she said, when "an automobile overturned on Conduit road northwest."

The woman, who gave her name as Maybelle Browne, of the 600 block of Sixth street northwest, was found by Marshall Hogan, of the 200 block of John Marshall place northwest, near North Capitol and H streets.

Hogan said he saw the woman was injured and took her to the hospital. She was dismissed after refusing treatment. She told police that she was riding in an automobile driven by an unidentified man. The car, she declared, turned over "somewhere on Conduit road." Police could find no trace of the described accident.

California Attorney to Ask State Ban on Gifts to Reds

Dolores Del Rio (left) and Lupe Velez, film stars, are mong film stars named at Sacramento, Calif., as being supporters of the Communist cause. "Ho, I don't even know what the blazes a Communist ees," said Lupe, and Miss Del Rio said "I don't know anything about any causes."

Three Hunted In "Racketeer" Pistol Battle

1 Killed, Another Wounded in Gangster Holdup of Gambler.

With three men arrested and three others sought in connection with Saturday night's "racketeer" shooting at New Hampshire avenue and Quincy street northwest, police yesterday explained the gun battle as "a gangsters' holdup of a gambler." One man was slain and another wounded.

Henry Irving, alias Harry Slatko, 26, was shot and killed, police said, as he attempted to rob a "numbers racket" collector and his bodyguard. William Redford, colored, 55, under guard in Gallinger Hospital, where he was taken with a bullet wound in the cheek, admitted killing Irving during an exchange of shots, investigators reported.

Redford, according to Inspector Frank S. W. Burke, detective chief, was a bodyguard for Walter J. Harper, reputedly a collector in the "numbers racket." Harper, Redford and Clarence Gomillion, colored, 36, of the 2900 block of Sherman avenue northwest, a second bodyguard, are held for investigation. Harper surrendered to Tenth Precinct police.

Three Others Hunted.

Meanwhile, three men, who drove up in front of the Homeopathic Hospital in a large sedan and dumped Irving's body on the sidewalk, are sought for questioning.

The shooting, at first surrounded by mystery, was reconstructed by police.

Harper, with Redford, parked his automobile at New Hampshire avenue and Quincy street. He was to turn over about $400 in collections to his boss—described by police as "a man named Norris, of the 2800 block New Hampshire avenue northwest."

A moment after the automobile was parked and Redford had alighted, Irving approached from across the street, stuck a gun in Harper's back and said:

"Hand it over."

Both Fired Simultaneously.

Redford, standing beside the parked car with his back turned, wheeled and drew a pistol. Harper was still in the machine. Both Redford and Irving opened fire at the same time. Irving dropped with a bullet in his stomach. Redford was shot in the cheek.

As echoes of the shooting died away, two men ran to where Irving was lying and dragged him to a waiting automobile. The machine sped away, with a third man at the wheel.

A few minutes later the same car drew up in front of the Homeopathic Hospital. Its occupants, telling passersby "he had been in an accident," rolled Irving to the street. The car sped away, but not before several bystanders had noted the license tags. These were stolen, it was learned later. Police recovered the car several hours later at First and N streets northeast, two blocks from the hospital. The machine had been stripped, police said, to remove bloodstains or identifying marks. The license plates also were gone.

Gomillion, following Harper and Redford in another car, took Redford to Freedmen's Hospital, police said. Redford was placed under guard and transferred to Gallinger. Gomillion was picked up several hours later.

Bullets Imperil Children.

Hundreds of persons were attracted by the gun battle and narrowly missed being struck by flying bullets. Several children playing in the street ran for cover.

"The shooting was merely a gangsters' attempt to rob a gambler," Inspector Burke declared. "We are satisfied there is no other connection. We have the man who did the shooting and our only remaining interest is to capture Irving's companions."

Irving, under the name of Harry Slatko, was arrested in Atlantic City, last May, for forgery and robbing the United States mails. He was never convicted, however. He also was known in Philadelphia, police say. He had no record here

William T. Arthur Buried.

Lynchburg, Va., Aug. 19 (Spl.).—Funeral services for William T. Arthur, 69, were conducted today at his home near Evington, Campbell County, where he died yesterday. Burial was in the family cemetery at the home.

Names of Velez, Del Rio and Novarro Sent to Los Angeles Police.

Sacramento, Calif., Aug. 19 (AP).—Neil McAllister, district attorney, said today his projected injunctive action against alleged sympathizers or radicalism would be State-wide, covering a far broader field than that of the four film stars whose names have been linked with McAllister's investigation of Communistic activity.

McAllister said he would go into court within 10 days with a petition to enjoin the right to contribute to or advocate any form of subversive activity threatening established government.

Violations would place the offender in contempt of court and subject to punishment without jury trial.

Despite the actor's assertion he was "against all isms except Americanism," the injunction petition, McAllister stated, will include the name of James Cagney, portrayer of "hard-boiled" film types.

Letters mentioning Cagney assertedly were found by Sacramento authorities among the effects of Caroline Decker, secretary of the Cannery and Agricultural Workers' Union, Communist subsidiary. Miss Decker is one of 17 alleged radicals held in jail here under indictments charging criminal syndicalism.

Names of three other stars—Lupe Valez, Ramon Novarro and Dolores Del Rio—also were drawn into the investigation by McAllister, to be met immediately with indignant and scoffing retorts. The prosecutor reported their names were written on a slip of paper which likewise was among the Caroline Decker possessions.

"Me a Communist? Ho, I don't even know what the blazes a Communist ees," was the animated Lupe's reply, while Miss Del Rio characterized the report as "too silly for words." Novarro could not be reached immediately for a statement.

"Why doesn't this man in Sacramento (McAllister) find out about things before he talks so much?" Miss Del Rio asked. "I don't know anything about any cause or causes and certainly wouldn't give money to anything I didn't know about. I know where all my money goes except what I pay for taxes."

McAllister, nevertheless, said today that he was forwarding the names of the three to the Los Angeles police for a report on possible Communist connections. The district attorney made clear that only the names appeared on the slip of paper, and that there was no written matter or comment.

Records Set By Post Home

Big Crowds Visit Offering in Forest Hills Every Day.

A new record in residential presentations, "The Home of Three Centuries," by W. & J. Sloane, at 4501 Linnean avenue, Forest Hills, remains the daily gathering point of admiring visitors. No exhibit dwelling has been accorded the praise that this gem of planning, construction and interior decoration has received.

Sponsored by The Washington Post, this handsome structure is presented by the C. H. Hillegeist Co., for the owners, William H. Saunders Co., Inc. This house is an "all gas home" and its equipment, including an automatic gas heater and Electrolux refrigerator, is furnished by the Washington Gas Light Co.

The house is called "The Home of Three Centuries" because in its furnishing the Sloane organization has selected the finest examples of decorative ideas ranging through three centuries from the Georgian and Queen Anne areas on the lower floor to the modern and Empire periods on the upper.

This exquisite home offering will be open daily from 10 a. m. until 9 p. m. until further notice. Prospective home owners or those liking a truly beautiful house may visit it by driving out Connecticut avenue to the traffic light at Albemarle street, then turning east toward Rock Creek Park for three blocks. The home is on a fine lot at the corner of Albemarle street and Linnean avenue.

Harmon Metz's Rites Held.

Barton, Md., Aug. 19 (Spl.).—Funeral services were held this afternoon at the Methodist Episcopal Church for Harmon Metz, 48, who died Thursday.

Textile Strike Call Now Set For Labor Day

Leaders Will Confer Here Wednesday on Plans for Walkout.

New York, Aug. 19 (AP).—Establishment of four regional offices to direct the strategy of the proposed Nation-wide strike, involving 500,000 cotton textile workers, on or before September 1 was announced tonight by Thomas F. McMahon, president of the United Textile Workers of America.

These offices and the men in charge are: Greenville, S. C., John Peel; Providence, R. I., Horace Rivere; Cohoes, N. Y., Joseph White, and Philadelphia, William Kelly. McMahon said he and Francis J. Gorman, first vice president, will be in Washington, coordinating the activities of the regional offices.

It was intimated after the final executive session of the officers today that the strike probably would not be called until September 1, effective the following Monday, or Labor Day.

To Confer With Green.

The association places its membership among the 500,000 workers in the industry at 300,000, or 60 per cent. It makes the same claims for allied textile industries, woolen and worsted, silk, rayon and synthetic rayon products, in which there are 325,000 men employed.

These allied divisions also delegated to their executive committees and the executive committee of the United Association the power to call strikes in sympathy with the cotton textile workers.

McMahon said the first move will be to confer with President William Green of the American Federation of Labor, who has promised cooperation of the federation in the strike.

"We will fight to the end for the principles for which the strike was called," said McMahon. "These include the abolition of the stretch-out, or machine load system, which is the greatest evil in the industry today.

"It is the main cause of the strike, as through the stretch-out wages are lowered. We are asking for a 30-hour work week, with the same wage as was paid for the 40-hour work week.

"The average wage for the 40-hour week was $14, and under existing conditions with the men working 30 hours they are averaging $10 a week.

"We want to end discrimination against our officers and men, several thousand of whom have been discharged in violation of Section 7(a) of the National Industrial Recovery Act.

"We want our union recognized as the organization authorized to do collective bargaining for the cotton textile industry workers."

McMahon denied assertions made by George A. Sloan, president of the Cotton-Textile Institute, Inc., in an address last week, in which he charged that "code amendment by strike is law making by strike."

Not Striking Against Code.

"We are not striking against the code," McMahon said. "W have on several occasions commended the code and what it has accomplished. We are striking to correct some provisions of the code."

He asserted that efforts of the united organization to obtain action from the Industrial Labor Board had been futile.

"Out of several hundred cases on the stretch-out that we have placed before the board," he said, "we haven't received one adjustment. On discrimination cases we can't get adjustments.

"People are fired and that is the end. Nothing has been done to combat the stretch-out evil. It is worse under the code than it was before.

"We are hopeful that President Roosevelt will interest himself in the situation. He is the only person, in my opinion, who can make the employers sit down and discuss these problems with their workers.

"That doesn't mean that we will not deal willingly with other Government officials."

McMahon, Gorman and the other officials were confident of the results they hope will be attained by the strike.

"Our difficulty," said Gorman, "has been to keep the men at work, even before the strike was called. We haven't the least doubt of its effectiveness."

Gorman said a meeting will be held in Washington Wednesday to map further details of the strike.

Girl Tries to Kill Self Because 'Nobody Cares'

New York, Aug. 19 (U.P.).—Betty Lyna, 18, stayed out all night last night for the first time in her life.

This morning she telephoned the missing persons bureau at police headquarters and asked if an alarm had been sent out for her. She was told there was not.

"Nobody cares what happens to me!" she wailed into the telephone, then swallowed poison. She will recover.

Mrs. Atha G. Robinson Is Buried in Cambridge

Çambridge, Md., Aug. 19 (Spl.).—Funeral services for Mrs. Atha Gray Robinson, 47, wife of Thomas S. Robinson, were held here today.

Mrs. Robinson, in addition to her husband, is survived by the following children: Thomas Sherwood, of State College, Pa.; Mrs. Reginald Orem, of Baltimore; Mrs. Stanley Harrison, of Sherwood, Talbot County; Miss Elinor Robinson, and Thomas, Mary, William Emerson and Metty June Robinson. Her mother, Mrs. Mary Abbot, also survives.

Off to Island Exile

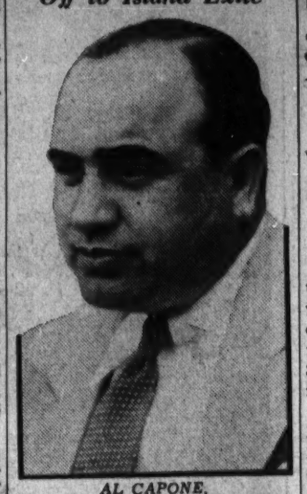

AL CAPONE,
Chicago gang lord, was reported last night to be on his way from Atlanta Penitentiary to Alcatraz Island, the Government's new penal colony off the coast of California.

Wheatfield, Va., Boy Is Bitten by Snake

Strasburg, Va., Aug. 19 (Spl.).—Charles Hamilton, 4, son of Mr. and Mrs. C. A. Hamilton, of Wheatfield, near here, was reported to be recovering today from the effects of being bitten by a moccasin snake.

The child was struck by the snake in the cellar of his home.

U. S. to Build 350 New CCC Winter Camps

Will Recondition 300 More in Plan to Better Living Conditions.

To provide adequate living quarters for the 345,000 men in the Civilian Conservation Corps, the Federal Government will build 350 new winter camps and recondition some 300 existing camps, it was announced yesterday.

The construction program, which has been approved by J. J. McEntee, acting director of emergency conservation work, will cost between $6,500,000 and $7,000,000. The work will be done by the War Department.

It is estimated that the program will involve the purchase by the Government of 75,000,000 board feet of lumber together with large quantities of other building materials, such as roofing, hardware, plumbing and electrical equipment, fire extinguishers and doors and frames.

All construction work at the camps will be done by contract labor, and will provide several weeks work for between 7,000 and 12,000 skilled mechanics and laborers living in the vicinity.

Most of the new CCC camps will be in the central, northwest and western sections of the country.

JULIUS GARFINCKEL & Co.
F STREET AT FOURTEENTH

OUR ADVANCED SALE OF NEW WINTER CLOTH COATS, FUR-TRIMMED

Is Considered by Women and Misses Who Know, to Be the Season's Most Important Event.

Our coats are famous not only here but throughout the country and the models in our present sale are truly extraordinary . . . Every detail of these coats was supervised by experts, and we guarantee them to be the styles that will be worn next winter.

THE VALUES ARE ASTONISHING AND THE UNUSUAL PRICES ARE

$59.75, $69.75, $79.50, $89.50, $95, $118, $125, $135, $148, $158, $168, $178, $185.

DULIN & MARTIN
Connecticut Ave. and L
HOME FURNISHINGS FOR 67 YEARS—HOURS, 9:15 TO 4

CHINA—CRYSTAL—SILVER—POTTERY—LINEN—LAMPS
FURNITURE—FLOOR COVERINGS—HOUSEWARES

Reproductions of Old English
Sheffield Trays
A Most Convenient Serving Tray of the 13-Inch Size

Finest quality silver plate on copper base. Just the thing for serving cocktails and other summer drinks.

With Grape Border $8.75
With Old Shell Border . $9.75

SILVER DEPT.—STREET FLOOR.

HOW FORTUNATE that the one food children like best is so wonderfully good for them—IT'S Breyers ICE CREAM

Awarded GOOD HOUSEKEEPING SEAL OF APPROVAL

Army to Make Field Test of M'Arthur Plan

Maneuvers Starting Next Monday Include Defense Against 'Invasion.'

By Harris B. Hull.

Officers at the War Department will complete arrangements this week for a test of a new plan of organization for the United States Army, as yet untried, which will receive its baptism of fire in General Headquarters maneuvers commencing next week.

Following one week of a mobilization test here the leading officers of the General Staff will move into the field in the first week of September for a more complete examination of the new set-up of the Nation's military forces.

Termed the "Four-Army Organization," the new plan was conceived by Gen. Douglas MacArthur, present chief of staff. Appreciating the differences of opinion that often have existed between the chief of staff at the War Department here and the general of the armies in the field, MacArthur has written into his new plan an outstanding provision which designates one officer, probably the chief of staff, to serve as supreme in all situations.

Speed Main Feature.

This provision is designed to add speed and efficiency to mobilization plans and to eliminate, insofar as posible, controversies such as surrounded the relationship between Gen. Peyton March and Gen. John J. Pershing during the World War, and similar situations in previous wars.

MacArthur will give the idea its initial test during the coming maneuvers when he serves as commander-in-chief of all forces.

The new system of organization is designed to make a defensive force immediately available in case of attack. MacArthur and other leading tacticians feel that as a result of post war developments it is improbable that in case of emergency they would be allowed the time required for mobilization of the A. E. F.

During the World War, they argue, unusual circumstances assured protection of the country without the necesity of any military action on our part. Allied troops operating in Central Europe held Germany safe while America completed preparations.

New England First Area.

Now, in their opinion, the military organization must be so designed as to make a strong and highly mobile force available on all frontiers for defensive operations. This must be done with the least possible delay in orders. Then, with an adequate frontier defense, more complete mobilization of the civilian population could be completed.

This is the theory on which the MacArthur Four-Army Plan is based. In carrying it out, the first of the four armies has been assigned to the New England area, another to the Canadian boundary in Wisconsin, Michigan and Ohio. The third army would operate in the Southern theater and the fourth in the Pacific and Northwest sections.

In the mobilization plan the individuality of the National Guard is maintained. Its officers would serve with the troops now under their direction. Reserve officers, however, would be mustered to duty faster and assigned to units for fresher training with less delay than has been the case in the past.

Opens Next Monday.

The theoretical situation which will provide a test of this new plan opens here next Monday. Officers will complete arrangements during the coming week to be ready for what is expected to be the largest peace-time mobilization test ever made in the United States.

One week later the officers will go to New Jersey, where Gen. MacArthur will set up headquarters at Raritan Arsenal for the direction of two of the four armies, in a defensive campaing against an enemy landing on the Atlantic Coast. Throughout the exercises, in the interests of economy, the maneuvers will be as theoretical as possible, more officers participating than soldiers. A board of high ranking officers, serving as umpires, will tell the field officers during the maneuvers what they might expect from their strategy if they had troops in the field.

Aid to Producers Held Only Way to Save NRA

Johnsonburg, N. J., Aug. 19 (AP). Failure of the NRA was predicted today by Dr. Walter Rautenstrauch, of Columbia University, unless, he said, more of the National income is put in the hands of the Nation's real producers.

"I am convinced that the NRA will fail and has failed to reach the vital spots of our economic distress," Dr. Rautenstrauch told the fourth annual economic conference for engineers at the Stevens Institute Camp. "It does not get at the root of the problem of distribution of the National income to workable proportions."

Rome Surprised by Size Of Vote Against Hitler

Rome, Aug. 19 (AP).—The results of the German plebiscite were received with some surprise in Rome because of the comparatively large vote in opposition to Chancellor Hitler.

An overwhelming favorable vote had been expected in virtually all quarters. The development of opposition to Hitler was considered the inevitable consequence of troubled events in Germany the last two months. Nowhere, however, had there been any doubt that Hitler would receive a strong majority.

Club to Hear Garden Expert.

Purcellville, Va., Aug. 19 (Spl.).—E. G. Butler, of the Rose Test Gardens, near Boyce, Va., will address the Purcellville Garden Club Wednesday at Graystone, near Round Hill, the home of Mrs. W. W. Everett, of Washington and Round Hill, Va.

"Fill Her Up," Is Order in Price War

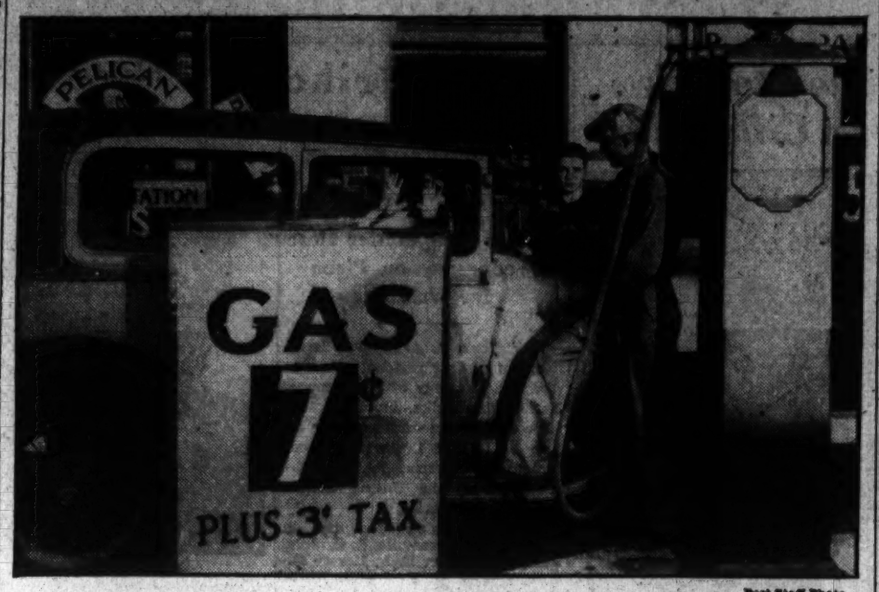

Post Staff Photo.

One of the independent gasoline stations which are busy these days selling gas at a new low price. Motorists are ordering attendants to "fill her up," instead of buying the customary 5 gallons. Frank Furr, attendant, is filling the tank.

Wallace Urges Council to Link AAA and NRA

'Economic Democracy' for Farmers, Labor and Finance Asked.

Continued from Page 1.

the agricultural problem from a National rather than a local standpoint.

He cited the cotton plowing-under last year, and said it was of vital interest to the Midwestern farmer because it removed 4,000,000 potential pounds of cottonseed oil that would have been in competition with lard from hogs raised in the farm belt.

Some AAA Ideas Permanent.

The AAA is an adjustment and not necessarily a reduction program, he asserted, and some parts of the program are intended as temporary, some permanent. Regardless of the party in power, he continued, some control program must be evolved.

He expressed alarm over the "real problem the corn belt faces unless acreage is controlled next year."

The Secretary said he believed lower prices and a dangerous surplus would prevail in corn in 1935 should Middle Western farmers, lured by present higher prices, expand plantings. He warned that the reduction of pigs would result in a corresponding reduction in demand for corn.

The Secretary urged farmers to regard their problem as economic rather than political and urged them to ask Republican opponents of the AAA, "How would a Republican administration face the problem?"

Money Policies Upheld.

Administration monetary policies have aided agriculture, either by causing foreign nations to purchase more American products, or through higher prices, mostly the latter, he said.

Expressing the belief it would be unwise to lower tariffs rapidly on established industries, Wallace said he believed it would be necessary to continue to keep the 50,000,000 acres retired by the AAA out of production.

"It will be easy to raise the cry, 'regimentation,' but it is self-imposed regimentation," he said.

There is plenty of food for humans, Wallace said, but a shortage of livestock feed in the drought area. He expressed the opinion the feed shortage would have been worse had it not been for the corn-hog program.

Boy Brought Back By Uncle Charged With Kidnap Plot

Schenectady, N. Y., Aug. 19 (AP). Pasquale Cappello returned home at noon today with his 3-year-old nephew, Frank Antonio, and described what he did during the two days local and state police, armed with a kidnaping warrant, were searching for him.

Cappello, brother of Mrs. Anna Antonio, who was executed August 9 for the murder of her husband, disappeared Friday after a court had ordered the boy into the custody of Mrs. Mary de Sisto, who had come to take him away. Mrs. De Sisto is a sister of Salvatore Antonio, for whose murder Mrs. Antonio and two accomplices were electrocuted.

Last night Daniel H. Prior, Albany attorney, who represented Mrs. Antonio, obtained from Supreme Court Justice Walter F. Bliss an order holding up all proceedings based on the guardianship order until September 28. On that date an order to show cause why the guardianship order should not be vacated will be argued.

When Cappello read that the kidnaping warrant could not be served, he came home. He said he had cruised about in an automobile with Frank, spending nights at roadside cabins.

Army and Marine Band Concerts This Week

Concerts by the Army and Marine Bands will be given tonight and Thursday, respectively, at the D. C. World War Memorial, West Potomac Park, beginning at 7:30 p. m., it was announced yesterday by C. Marshall Finnan, superintendent of the National Capital parks.

Big Gas Firms Due To Cut Price Today

Continued from Page 1.

meet a similar cut announced by the independents in a surprise move in the Capital's now five-day-old price war late Saturday. All major companies kept their prices at 12 cents over the week-end, the cut by the independents coming too late for them to make any change before today.

All the larger companies here are directed from home offices outside the city, and local officials said any decision on price-cutting must be made by them. They said they were prepared to recommend that the 10-cent price be met.

Admitting that a retail price of 10 cents is destructive, entailing operation from one-quarter to a half-cent below cost, all sides in one of the bitterest trade wars the Capital has seen looked to Secretary of the Interior Ickes, administrator of the oil code, as the only authority with sufficient power to effect a solution.

Price Fixing Held Answer.

A large section of the industry believes the only peace lies in some form of price-fixing enforced by the Administration, and the outbreak of the war is regarded in some quarters as an attempt to force the Secretary to take some action.

Under the present code set-up, the code authority has no power to fix prices, may only act in the capacity of a mediator.

If the major companies knock 2 cents off yesterday's price of 12 cents, as indicated, the cost of the war to them will be partially transferred to the shoulders of independent dealers selling their products by reduction of their guaranteed margin of profit, now fixed from 4 to 2½ cents, depending upon location and kind of station.

If the cut is made, it will be the second taken by the large companies since hostilities opened with a 4.8-cent slash in prices. Because of this cut, these operators estimated their loss at the rate of $450,000 a month.

Less than 10 miles across the District line in Virginia yesterday gasoline was selling for 19 cents. Twenty miles away the price ran as high as 21 cents.

Members of the industry recalled yesterday that Washington was once expected to be the model of co-operative price agreement for the Nation. For a period of about four months this was true, then, according to the independent dealers, some of the major companies began selling gasoline at a discount to preferred customers, notably to the taxicab associations of the city.

In some cases, it was said, this discount was as much as 5½ cents a gallon. The independents, according to a spokesman for the group, lost the large portion of the cab business that previously had been theirs and determined to cut prices.

Minister Plans Murder Appeal

Alabama Clergyman Faces Life Sentence.

Moulton, Ala., Aug. 19 (AP).—Facing a life term of prison for the slaying of Frank Pickens, 83-year-old deacon of his church, the Rev. L. P. Royer, Baptist minister, waited in his cell today while his counsel laid plans for an appeal. He collapsed when the jury read its verdict late last night. Judge W. W. Callahan is to pass sentence tomorrow, and filing of an appeal motion is scheduled at that time.

The jury found that the minister killed Pickens on a highway near Mounton on July 23 while the deacon was en route to town on a mule, following the deacon's request that Mr. Royer resign.

Sir Nigel Playfair Dies After Operation

London, Aug. 19 (AP).—Sir Nigel Playfair, noted actor and theatrical manager, died today after an abdominal operation. He was 60 years old.

Starting in life as a barrister, Sir Nigel Playfair first appeared on the professional boards at London's Garrick Theater as Mr. Melrose in "A Pair of Knickerbockers" in 1902. There followed a long acting career which brought him a host of prominent parts in popular British productions. He was made a knight in 1928.

13 Die, 400 Homeless in Flood.

Beyoglu, Asia Minor, Aug. 19 (AP). Thirteen persons, including three women and two children, were drowned today in a torrential rainstorm in northern Anatolia, affecting the Tokat, Amassia, and Zileh areas. At Tokat 400 houses were reported flooded and the inhabitants homeless.

Stratospherists Alive, Land in Slav Cornfield

Peasants Flee in Terror at Appearance of 'Devil' Machine.

Continued from Page 1.

Yugoslavia officials this morning Cosyns took a train for Ljubljana, where he arranged to take a fast express for Brussels. Vanderlist remained behind to look after the ballon and instruments.

"While it is true we failed to establish a world's record for height I am quite satisfied with the scientific results of our trip," Cosyns told The Associated Press.

"I made certain discoveries and deductions respecting the movements and effects of cosmic rays which I think will be of great value to science.

"But for the present I am keeping my findings secret, and I will not publish them until I can check the results. After that I shall make everything public.

"We reached a height of 16,000 meters, which certainly is no world's record. But, nevertheless, I was able to make scientific observations of the highest value."

Cosyns was amazed that the landing was made in Yugoslavia, saying he fully expected to come down in Czechoslavia.

"But I am very happy to be back on terra firma," he added.

He said he does not know what went wrong with the radio taken up in the balloon. Its failure yesterday caused the gravest apprehension for the security of the fliers as they drifted southeastward across Europe. There were many speculations. Some feared their oxygen supply had given out, or that apparatus for release of the life-supporting gas was out of order and that two dead men were drifting through the upper reaches of the atmosphere.

"At first the radio was operating well, but then it developed defects," Cosyns said.

"I knew that if we were not heard from the world would imagine us dead or lost. Therefore, not long after leaving Belgium I felt obliged to send an S O S, because I was afraid that when our radio failed our fate would be completely unknown."

Cosyns said that even after he landed at the tiny Yugoslav village he was obliged to keep the world in the dark as to his fate because he had no Yugoslav money with which to pay for a telegram to Brussels. Finally an accommodating Serbian farmer lent him some money.

"Although I was really in a strange country I felt quite at home because all the peasants understood German," he related.

Vanderlist, with the assistance of volunteers, rapidly dismantled the balloon and its gondola.

Dividing Ickes' Jobs Around Would End Unemployment

And With Those Held by Richberg There'd Be a Surplus.

By Harry Ferguson.

Since the New Deal began dealing, it has created 62 new Government agencies, and a careful check-up revealed yesterday that there actually are eight or nine of them to which Mr. Harold L. Ickes does not belong.

If that fellow ever crawls out of the Federal Government, he will leave more holes than Bobby Jones ever played. Just the other day everybody got excited and started talking about what a big shot Donald Richberg had turned out to be on account of him holding four jobs around town. Proof! He's practically unemployed compared to Mr. Ickes.

All Richberg can boast of is being general counsel of the NRA, director of the Industrial Emergency Committee, executive director of the National Emergency Council and director of the United States Information Service. Ickes could handle those four jobs while he was having his morning shave.

Far be it from us to start a fight between those two guys as to which one is the bigger big shot. Let the record speak for itself. Bring over a stack of copy paper, Milt; we are about to list Mr. Ickes' jobs.

Secretary of the Interior, director of public works, superintendent of U. S. railroads in Alaska, custodian of the records of the U. S. Coal Commission, adjuster of claims for the war minerals relief act, member of the National Forest Reservation Commission, chairman of the Federal Oil Conservation Board (stick around, we're just getting under way), member of the District of Columbia permanent highway system, member of the board of the Smithsonian Institution, member of the Arlington Bridge Commission, member of the Public Buildings Commission, member of the Federal Board for Vocational Education, member of the National Resources Board, member of the National Power Policy Commission, member of the Commission on Economic Security.

Guess that will make the Richberg faction shut up. In his spare time Mr. Ickes reads the minutes of the National conventions of Phi Delta Theta, Phi Delta Phi and Phi Gamma Mu. Yep, he belongs to them, too.

There are a couple of fellows who work for the Government who are doing pretty well at filling jobs. W. I. Myers, for instance. He's governor of the Farm Credit Administration, director of the Regional Agricultural Credit Corporation and president of the Federal Farm Mortgage Corporation (they must have slipped that one in on our day off; never heard of it before).

The whole point is that if President Roosevelt wants to do something about unemployment, he can solve the whole situation by calling in Ickes, Richberg and Myers and saying, "Come on, you guys, divvy up."

Fortification Of Aleutians By U. S. Seen

Strategists Predict Move Unless Arms Limits Are Continued.

(Copyright, 1934, by the United Press.)

Naval strategists believe fortification of the Aleutian Islands to be the next logical step in developing American defenses in the Pacific unless present naval arms limitations agreements are continued in effect.

The War and Navy Department showed emphatic interest in the Aleutians this year. While the fleet sailed eastward from the Pacific to the Atlantic for review before President Roosevelt a submarine detachment engaged in a "survey" of North Pacific waters.

Army and naval aviators flew to the Aleutians as the fleet moved south on a leisurely return to its West Coast base. Even the Coast Guard found occasion this summer for an Aleutian junket.

Fortification Forbidden Now.

The Washington naval treaty, signed here in 1922 by the United States, Great Britain, Japan, Italy and France, forbids fortification of the Aleutian Islands. That treaty remains effective until December 31, 1936, and on that date or thereafter may be abrogated only on two years' notice from one of the signatories.

A Geneva Naval Conference in 1927 ended in uproarious dispute, but the Hoover Administration had made some progress in 1930 at the London Conference, which established cruiser, destroyer and submarine limitations on the United States, Great Britain and Japan.

The 1922 Washington Treaty related to Capital ships — battle cruiser, battleship and large aircraft carrier types. It established a status quo for Pacific fortification.

A Naval Conference is scheduled for next year to extend the 1930 London Treaty which expires in 1936. If that conference fails the Naval Armaments Treaty structure is likely to collapse with it.

Air Defense Vital.

Restrictions on Pacific fortifications would lapse by abrogation of the Washington Treaty. That interests the Naval high command in the Aleutians where aerial defense would be of prime importance. Under existing building plans, the United States is to possess six aircraft carriers each nesting approximately 70 planes—420 in all.

Abrogation of the 1922 treaty would enable the United States to establish an Aleutian air base, probably at Dutch Harbor, Unalaska, one of the Aleutian group. Meantime, it is likely that 1935 fleet maneuvers will be in the foggy, little-known waters of the northern Pacific.

Alaska and the Aleutians probably would have seen the fleet this year but for President Roosevelt's decision to watch a review off New York. More than Presidential vanity was involved in that decision.

Large Navy Planned.

The Government intends to spend large sums on the Navy. It was deemed wise to revive East Coast interest in the ships and bluejackets, long stationed in the Pacific. Moreover, the New York show obtained widespread and favorable publicity in the Midwest where voters now may be more Naval-minded, perhaps more agreeable to the spending of large sums on Naval construction, than before the review.

That's the way it looks to the Navy and, possibly, to the President, who used to be an Assistant Secretary of Navy himself.

Chimney Fall Checkup Shows 3 Dead, 10 Hurt

Houghton, Mich., Aug. 19 (AP).—A final search of the ruins of the west wing of the Houghton County Infirmary, wrecked by the crash of a 60-foot chimney during a wind storm last night, convinced authorities today that with the removal of three dead and ten injured, all the 118 inmates had been accounted for.

The victims were: Fred Jarvey, 38, of South Range, Mich., a paralytic; Miss Cordelia Trudeau, of Chassell, Mich.; Mrs. Ida Anderson, of Tapiola, Mich.

Winner of Weekly Dog-Story Prize

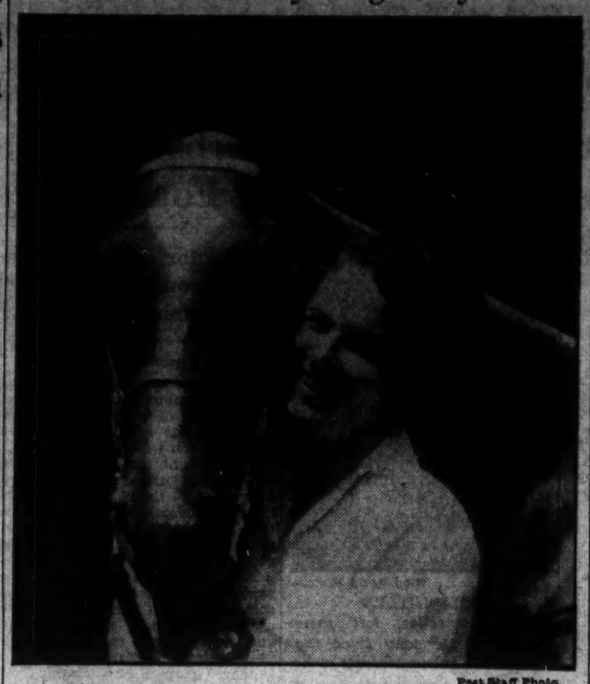

Post Staff Photo.

Mrs. Ruth McE. Dean and her horse, Two-Step. Mrs. Dean has won the second weekly prize offered by The Post for favorite dog stories from subscribers.

Mrs. Dean's Description of Canine Good Samaritan Gets Reward.

Mrs. Ruth McE. Dean, of West Falls Church, Va., is the winner of The Post's second weekly $10 prize in its series of favorite dog stories from subscribers. Her story of Monte, who dug through the snow to uncover a buried bone and give it to a canine companion whose foot had been injured in a trap, won her the award.

Mrs. Dean is an ardent horsewoman and trainer of polo ponies. Her husband is a doctor in the United States Public Health Service. Mrs. Dean is the mother of three daughters and is well known in Army circles, especially at cavalry posts throughout the country at which her husband has been stationed.

She is a native of St. Louis, Mo.

MY DOG STORY

The Post invites its readers to send in their favorite dog stories, accompanied, if possible, by a photograph. The stories should be true ones, and not more than 250 words in length. A weekly prize of $10 will be paid for the best contribution.

By Agnes E. M. Stuart,
Apt. 34, 1424 K Street Northwest.

Carter Grymes, of Marlon, Va., had two bird dogs named General Lee and General Jackson. Like their master, they had an especial taste for peanuts, which they were given sparingly, as peanuts are not good for dogs.

One day Mr. Grymes returned from Coment Postoffice and placed a large bag of peanuts on the hall table. That evening he found them missing. His wife and the servants denied having even seen them. The mystery was still unsolved at bed time.

The master's bed is a very large one, a great old-fashioned four-poster that was made for Chief Justice Marshall, Mr. Grymes' ancestor, and it is reached by little steps. The two dogs always slept under it, so this night, as usual, when the master retired, they went under his bed and all was still.

He did not fall asleep at once, but lay awake thinking about the missing parcel, and trying to find some explanation. Suddenly he heard the sound of paper tearing, very gently, very carefully. He was alert at once and suspicious. Sure enough, that sound was soon followed by cracking and crunching, and the odor of peanuts in the air.

He waited a moment, then got up and turned on the lights and looked under the bed. The two dogs were much chagrined at being caught, but like all criminals, they were not quite smart enough.

They had planned their crime very cleverly, but they had not counted on the master remaining awake so long, or maybe it was their impatience that betrayed them, and they could not wait any longer before having to taste of the stolen nuts.

By H. Juenemann,
Tall Timbers, Md.

Timbers, a collie dog, was born at Ammendale, Md., lived in Washington about two months and was then brought to Tall Timbers, Md., after which place he was named, and lived at a small shack while we were building our home.

He slept on the rear porch of this shack upon a piece of carpet for probably two months or until our home was completed. He was a close observer of the moving operations from the shack to the new house which was done by three or four men carrying our effects through the trees, or rather forest, the distance being only about 200 feet.

My attention was called to the dog by my wife as he was dragging a piece of green carpet, his bed, through the trees and we decided to keep quiet and watch developments. What did he do with the carpet? Well he deposited it in a corresponding corner of the porch on the new home. Then what? He returned to the shack twice and brought over an old broom and an old mop which were his own play-toys, thereby moving all of his earthly possessions and of his own accord, no coaching whatever being done.

Pond and Sabelli Crash in Wales

Continued from Page 1.

from Baldonnel Airport, Dublin, their first goal.

Until they showed up this morning, no report had been received from them since their take-off at 7 a. m. Saturday at Rome. As midnight passed with no word, anxious inquiries poured in from England, Ireland, France and Italy.

The crash occurred about 4 a. m., after the fliers had experienced normal conditions almost all the way from Rome to the coast of Wales. Crawling from the wreckage, they spent the hours until daybreak under the plane's wings, for occupants of a nearby lonely farmhouse were afraid to open the door when they knocked.

The pair made their way to the little village of Newport at daybreak. Pond said:

"We went right into dense heavy fog, pouring rain and strong wind when we reached the Irish Sea. We cruised over the sea for about an hour, flying blind, then decided to return to the Welsh coast.

"I was piloting, and came as low as I dared in the hope of finding a landing place. Suddenly we crashed, in pitch darkness. The plane turned completely over after burying its nose in the ground.

"We scrambled out and found ourselves on a mountainside, but we didn't know where. With the aid of our torches we started out to look for a village or town. We struck a lonely farmhouse and wakened the occupants, but the farmer was so scared he ordered us off the place.

"We returned to the plane and rested under the wings until after daybreak. We were lucky to escape with our lives."

He said the plane, the Leonardo da Vinci, behaved splendidly all the way from Rome, and "we were confident we'd be able to make a new record for an east-west Atlantic crossing."

The crash climaxed a series of misfortunes for the flying pair, who took off from New York May 15 after more than seven years or hoping, preparations, starts, failures and waiting.

The New York-to-Rome flight ended in failure at Moy, Western Ireland, after hours of battling bad weather over the Atlantic. Their engine balked, too, and Sabelli, a slender European, climbed out and risked his life to repair a faulty gasoline line while the monoplane droned onward through sleet and storm.

After temporary repairs they continued toward London, making a forced landing near Cardiff, Wales, from where they continued with a smoking, coughing engine.

While waiting for completion of repairs at Heston, Pond charged the plane had been maliciously tampered with at New York before the take-off. Nothing ever came of the charges, however.

European Trio Coming Here to Study Housing

2 Britishers and German to Visit Capital and 12 Other Cities.

Three European housing authorities will arrive here Wednesday for a four-day visit, during which they will confer with Governmental agencies and individuals interested in housing.

Sir Raymond Unwin, formerly housing director for the British government; Miss A. J. Samuels, representing the Women Housing Estate Managers of England, and Mr. Ernest Kahn, former general manager of public housing developments at Frankfort-on-Main, Germany, are the visitors.

On Wednesday, the group will confer with officials of the Housing Division, Public Works Administration and Subsistence Homesteads Division, Interior Department.

An inspection of maps and charts at the National Capital Park and Planning Commission, followed by a tour of the city under direction of Commissioner Hazen, will be Thursday's program.

Conferences in the Interior Building on site planning, house design and the operation and management of housing properties has been scheduled for Friday, while Saturday will include a trip to Great Falls and Mount Vernon.

Boston will be the next stop of the group, on its tour of 13 American cities.

Statue of Christ, Biggest In Europe, Is Dedicated

Chamonix, France, Aug. 19 (AP). The largest statue in Europe, a monumental figure of Christ the King, was dedicated today at the mountain hamlet of Coppeaux, facing Mont Blanc.

Eighty-six feet high and built of reinforced concrete, with the surface treated to resemble the granite of the mountains which surround the figure, the statue is solid enough to resist the violent mountain storms. It weighs more than 200 tons.

The local priest, the Abbe Delassiat, conceived the idea and erected the statue by means of public subscriptions.

U. S. AIR MAIL • PASSENGERS • EXPRESS

NO DUST—NO HEAT

Overnight
MIAMI
Round Trip $109.23
ATLANTA
Excursion Rate Round Trip $47.44
NEW ORLEANS
Excursion Rate Round Trip $81.76

7 trips daily to
NEW YORK
Round Trip $21.60

• Travel, mail and ship to all principal points of the southeast without loss of business time. 20,000,000 miles of flying experience. All multi-motored, radio-equipped planes.

• Reservations at hotels, travel bureaus, any telegraph office or call

808 15th St. N.W. Nat'l 8922
Washington Airport Nat'l 5646

EDUCATIONAL

Washington College of Law
Co-educational
Thirty-ninth Year
Fall Term Begins September 24
2000 G St. N.W. MEt. 4585

National University
Fall Term Begins September 24, 1934.
SCHOOL OF LAW
School of Economics and Government
Registrar's Office
Open for Registration 9 a. m. to 7 p. m.
818 13th STREET N.W.
Tel. No. 6617.

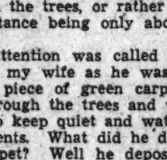

Let the
TELEPHONE
L-E-N-G-T-H-E-N
YOUR VACATION

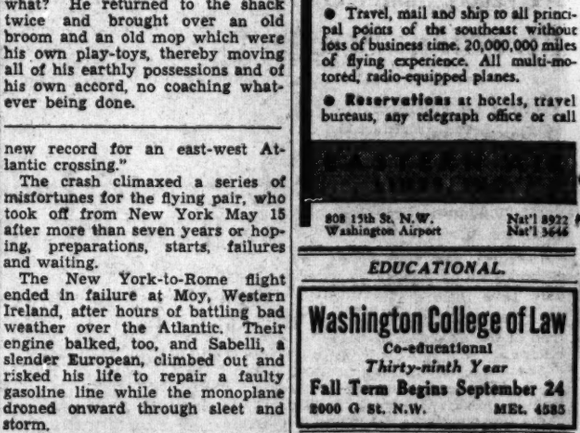

There is no need to rush back to home and office when you can talk with them regularly by telephone.

The Chesapeake and Potomac Telephone Co.
723 13th St. N.W. (Bell System) MEtropolitan 9900

Fairfax Pupils Totaled 5,915 In Fiscal Year

Per Capita Cost Boosted 2 Cents to $35.37, Report Shows.

FAIRFAX BUREAU OF THE POST.
P. O. Box 245, Fairfax, Va.
Phone Clarendon 126-J.

The schools of Fairfax County, Va., had a total enrollment of 5,915 pupils for the 1933-34 fiscal year, according to the annual report of County Superintendent W. T. Woodson, and the per capita cost of education was $35.37, an increase of 2 cents over the previous year.

The total operating expenses of the school system in the county for the last year, exclusive of capital outlay and debt service items, was $209,270.11, an increase of $11,939.88 over the 1932-33 fiscal year. This was largely attributed to a rise in instruction cost made necessary by an increase in enrollment of about 400 pupils from the preceding year.

Capital Outlay.

Capital outlay and debt service costs for the 1933-34 fiscal year totaled $56,350.63. This was divided with $36,603.75 for capital outlay, which included $2,518 for purchase of land, $26,112.09 for new buildings, $725 for architects' fees, $268.21 for alterations to old buildings, $460.18 for improvement of grounds, $5,235.56 for equipment for buildings, and $284.71 for miscellaneous items.

The debt service totaled $20,746.88, which included $8,655.33 for direct retirement of bonds, $5,300 for payment of temporary loans and $6,791.55 for interest on loans and bonds. The total school debt at the end of the year was $179,801.64 with $103,301.64 owed to the State literary fund, $76 due on other bonds and $500 to banks.

Administration expenses, which included salaries and expenses of the school board, salary of superintendent, supervisors, secretary clerks, office supplies and travel expenses amount to $5,579.89.

Instruction costs, largest of the school budget and principally for salaries of teachers, totaled $147,159.32. This did not include the $1,369.88 for free textbooks, vocational supplies and the $500 for dental inspection work.

Transportation Costs.

Transportation costs for both private and county-owned carriers was $20,914.03. Library expenses were $530.03, community activities and commencement costs $102.02, purchase of textbooks $155.83 and new trucks, $4,212.86.

The operation of school plants cost $17,549.83 with fixed charges including rent, insurance, treasurer's commissions totaling $4,342.41. Maintenance of school plants cost $6,854.01.

Receipts during the year, including balances brought forward from the previous year, totaled $341,629.41. Of this amount $55,182.80 came from the State, $190,445.01 from county funds, $52,958.90 from district funds and $37,042.70 from other moneys, including donations, tuition from other jurisdictions, sale of textbooks and other supplies by the county, sale of abandoned school property and $26,000 from loans and bonds.

The balance at the end of the year was $76,008.67 which was $12,000 greater than the 1932-33 fiscal year. This balance is used to carry on school activities until taxes are paid in December.

Mount Rainier Firemen Score

Victory in Pumper Contest Leaves Them Champions of Prince Georges.

The Volunteer Fire Department of Mount Rainier won the free-for-all pumper contest at Branchville Saturday in 17 seconds. This victory gave them a clean sweep of all contests entered at the convention of the County Firemen's Association.

The victories duplicate their feat at the 1933 convention, which was held in Mount Rainier and leaves them undisputed champions of Prince Georges County, with six victories in six contests.

Karl A. Young is chief of the Mount Rainier Fire Department.

Federal Court Clerks Meet Here Tomorrow

The thirteenth annual convention of the Federal Court Clerks Association, to be held at the Hotel Mayflower tomorrow, Wednesday and Thursday, will be attended by representatives from nearly every State association.

Members of the organization, which was founded to promote uniform practices in the various Federal courts, will inspect the new United States Supreme Court Building and the Department of Justice during their stay. Frank E. Cunningham, clerk of the Supreme Court of the District of Columbia, is convention chairman.

Canada's Hail Losses Top $4,000,000 Mark

Winnipeg, Aug. 19 (AP).—Western Canada's hail losses tonight were mounting over the $4,000,000 mark, with scores of acres of wheat and coarse grains ravaged by the icy pellets.

Reports from southern Saskatchewan confirmed estimates of $1,000,000 damage in hail losses to crops and property in a storm which swept wide areas Friday night and Saturday.

Traffic Problem to Be Aired.

The rerouting of Washington street cars will be discussed at a meeting of the Northeast Suburban Conference at 8 p. m. today at No. 12 Precinct, Seventeenth street and Rhode Island avenue northeast, A. F. E. Scheer, president, announced yesterday.

Committee Head

DR. PHILIP M. COX

heads the arrangements committee for the Fredericksburg, Va., Kiwanis Club's annual boys' outing to be held tomorrow at Fairview Beach.

Fire College Opens Sept. 4 In Maryland

Volunteers to Hear Talks by Area Chiefs in 3-Day Session.

The fifth annual Fire College for Maryland volunteer firemen will be held at Maryland University September 4 to 6 under direction of T. W. Nenemann, chairman of the Maryland State Firemen's Association Fire College committee.

It is hoped that all of the 15 fire companies throughout the State will send representatives.

Sherwood Brockwell, North Carolina fire marshall, who has been drill master and presiding officer over the college for the last few years will again serve in that capacity.

All phases of fire fighting and first aid will be covered in lectures and demonstrations including salvage methods, hydrant operation, use of gas masks, oil burner and gas station hazards.

Dr. R. A. Pearson, president of Maryland University, will welcome the firemen and Dr. A. N. Johnson, dean of the College of Engineering, will open the course.

Other speakers and lecturers include, Noble Rushe, president of the Maryland State Firemen's Association; Howard Travers, chief, Baltimore Fire Department; Walter R. Hough, former chairman, Baltimore Safety Council; Dr. H. B. McDonald, university staff; H. L. Leonard, safety engineer, National Gas Light Co.; Chief Edward H. Warr, Baltimore Salvage Corporation; Jesse A. Fisher, chief, Annapolis Fire Department; Carl A. Hechmer, Washington Suburban Sanitary Commission and William H. Miller, National Board of Fire Underwriters.

The directing staff includes Dr. A. N. Johnson as director, G. F. Pollock, of the university, assistant director; T. W. Venemann, chairman of the State Firemens Association fire college committee, and Sherwood Brockwell.

Instructions will be carried on by Ernest A. Davis, assistant chief, Hyattsville Fire Department, R. D. Ewing, State of Maryland Bureau of Mines; Chief Fisher, of Annapolis; A. L. Geiger, president, Kensington Fire Department, Calvin G. Lauber, fire marshall, District of Columbia; William H. Miller, S. T. Porter, drill master, District of Columbia Fire Department; R. S. Tate, chief of drill school, Baltimore, and Chief Edward H. Warr.

Maryland Sets Field Trials

Events Slated From Oct. 22 to 26; Association Elects Officers.

Dates for the fall field trials have been set by the Maryland Fox Hunters Association, beginning October 22 and continuing through October 26, and officers and directors named for the coming year.

Field trials will include all-age and derby stakes.

Officers are James B. Bland, Suitland, Md., president; Charles F. Height, Brookeville, vice president, and D. Edward Clarke, Laurel, secretary-treasurer.

Directors are James B. Bland, Suitland; B. L. Bolden, Silver Spring; Whitney Aitcheson, D. Edward Clarke and John Smith, Laurel; Andrew J. Cummings, Chevy Chase; C. C. Dorsey, Glen Arm; Lewis W. Earp and Willard Marlowe, Beltsville; Clarence L. Gilpin, Olney; Charles F. Height and Joseph J. Hutton, Brookeville; Launcelot Jacques, Smithburg; Walter Johnson, Alta Vista; A. G. Rolfe, Washington; S. L. King and Mrs. Alice C. Berry, Rockville; E. C. Keyes, Linden, and Z. M. Waters, Gaithersburg.

Fredericksburg Church Holds All-Day Meeting

Fredericksburg, Va., Aug. 19 (Spl.).—Services at the annual all-day meeting of the Woodland Methodist Church were held today under the direction of the Rev. H. H. Johnson, pastor.

Other participants were Presiding Elder Merritt, the Rev. H. V. Shenton and Prof. T. W. Hendricks. Music was given by a choir of 50 singers, directed by John Elliot, of Fredericksburg. Selections also were offered by Mrs. R. L. Graves, the Rev. T. W. Hooper, Mrs. A. R. Partlow, Miss Marie Hawkins, Miss G. M. Jameson and Mr. Roy Tuel.

Firemen Plan Huge Parade In Alexandria

National Meeting to Be Held There September 1, 2 and 3.

THE WASHINGTON POST BUREAU.
207 Prince St., Alexandria, Va.
Phone Alexandria 523.

The committee in charge of plans for the annual meeting of the National Firemen's Association, to be held in Alexandria, Va., September 1, 2 and 3, will meet at 8 p. m. today in the George Mason Hotel, when chairman of all subcommittees are expected to report on work accomplished.

The huge parade, principal feature of the meet, will be held on Labor Day, starting at 11 a. m., and will require about three hours to pass a given point. A reviewing stand will be located at Washington and Prince streets, and there will be 7,000 seats for sale to the public at prices ranging from 25 cents to $1. The route of the parade will be entirely on Washington street and 15 squares on that street and 10 squares on King street will be decorated.

The business sessions of the convention will be held in the auditorium of the George Washington Masonic National Memorial Temple, and a band concert will be given on the steps of the temple Sunday at 2:30 p. m. Twenty bands and drum corps will participate in the parade, and several Naval and Coast Guard vessels will be anchored off the city and open for inspection by the visitors, of whom 150,000 are expected.

Many prominent persons, including officials of the United States and foreign governments, will occupy the reviewing stand, and fire companies from every section of the country, particularly the East, will be represented.

The funeral of William Bathurst Daingerfield, who died on Saturday, will be held at 2 o'clock this afternoon from St. Paul's Episcopal Church. Burial will be in Ivy Hill Cemetery.

A meeting of the Russell Mitchell Post, Veterans of Foreign Wars, will be held at 8 o'clock tonight in the club room at the Friendship Fire Company house. Several new members will be admitted to the post at this meeting.

The Alexandria Business and Professional Women's Club will have the August supper meeting tomorrow evening at the National Women's Country Club, Washington, the party leaving the George Mason Hotel at 6 o'clock for the trip. Miss Florence A. Long and Mrs. Hazel Allyn are in charge of the reservations.

Teachers' Pay Boost Sought

PrinceGeorges P.-T. Would Use Fees Collected From Liquor.

A proposal to restore salaries of Prince Georges County school teachers in September through the use of fees received from liquor licenses will be presented by the County Federation of Parent-Teacher Associations at the weekly session tomorrow of the county commissioners.

Minimum pay of the teachers now is only approximately 42 cents an hour, it was declared by Louis A. Day, president of the federation. This, with a 20 per cent rise in the cost of living, makes the county teachers' income inadequate, Day said.

It is estimated half of the 10 per cent salary reduction imposed last year could be restored by use of liquor license fees, which will total about $25,000, according to estimates. The board of education has figured approximately $40,000 would be necessary to restore the 10 per cent pay cuts.

Two factors may prevent the commissioners from accepting the federation's plan, according to Ormond W. Phair, president of the county board. He said all or part of the fee revenue may be necessary for relief work when and if the Federal Government stops financing the operations of the county welfare board. He also explained that the board had consistently believed it would not be justified in restoring the salaries of teachers unless provision was made for increasing pay of police and other county employes.

1,700 Enjoy A. & P. Chapel Point Picnic

Tug-of-War Chief Feature of Sport Program.

Seventeen hundred persons representing the entire personnel of the Great Atlantic and Pacific Tea Co. in Washington and surrounding territory, gathered at Chapel Point, Md., for a day's outing yesterday.

Games and races, with prizes awarded for winners, were held, with the feature event a tug-of-war between members of the grocery and meat departments of the company.

Members of the committee in charge of arrangements were J. L. Mullen, J. W. Barnett, W. E. Schuetze, L. M. Griffith, H. W. Zecker and C. E. Fink.

'Bier Garten' Party Set By Holy Name Society

A "bier garten" party and barbecue lunch will be held by the Holy Name Society and Sodality of the St. Mary's Parish tonight and tomorrow, the Rev. John H. Zerhusen of the St. Mary's rectory announced yesterday.

The party will be held on the school grounds at Fifth street, between G and H streets northwest, and will include music by a string quartet.

New Officers Of Legion Unit To Take Posts

Arlington Auxiliary Plans Installation Tomorrow; Clinic Scheduled.

ARLINGTON COUNTY BUREAU OF THE POST.
Tel Clar. 500. Clarendon, Va.

Installation of officers of the American Legion Auxiliary, Arlington Unit No. 139, will be part of the meeting tomorrow night at the home of Mrs. Ida Frank at Mulhall Station.

Those who will be installed are Mrs. Lillian Ruth Edwards, president; Mrs. Vivian E. Colberg, first vice president; Miss Mignon Lunquest, second vice president; Miss Virginia McDonnell, secretary; Mrs. Anne Knight, financial secretary; Mrs. Flora E. Cumberland, treasurer; Mrs. Laura Shipe Ethier, chaplain; Mrs. W. C. Welburn, historian, and Mrs. Thelma W. Miskell, sergeant at arms.

Plans are being made by the Clarendon Volunteer Fire Department for a moonlight excursion down the Potomac Friday night. The arrangements committee consists of Thomas R. Mecham, chairman; Charles B. Austin and N. Rex Furr. Members of the auxiliary assisting are Mrs. Charles B. Austin and Mrs. Shirley M. Bauckman. Proceeds will be applied to the maintenance fund of the department.

The summer dental clinic at the Arlington Health Center, as announced by the county health department, will be held today, tomorrow, Wednesday, Thursday and Friday from 9 a. m. to 3:30 p. m. The clinic today and tomorrow will be for both school and preschool children, Wednesday for preschool children only, and Thursday and Friday for both school and preschool children.

The Arlington Chapter, Sons and Daughters of Liberty, will meet Thursday night in the Odd Fellows Hall. After a short business session, a bingo party will be held.

Crash Kills Baby, Hurts 7

Two Autos Wrecked in Culpeper Highway Collision.

Medeline Hicks, the 2-year-old daughter of Mr. and Mrs. C. L. Hicks, colored, of Hanover Courthouse, Va., was instantly killed in an automobile accident last night, when two cars collided head-on at a curve at Wilderness Run, on the Culpeper-Fredericksburg highway, 15 miles from Fredericksburg. An unidentified white man, passenger in one of the automobiles, was unconscious with serious head injuries in the Mary Washington Hospital at Fredericksburg.

The Hicks car contained six other passengers, Mr. Hicks, whose wrist was almost severed, and whose head was severely cut; Mrs. Hicks, who suffered a fractured jaw, cuts and bruises; Hazel Hicks, 3, who was unconscious with head injuries; Mr. and Mrs. M. G. Alexander, of Hanover Courthouse, and W. P. Layton, superintendent of the Boys Reformatory at Hanover Courthouse. The extent of the injuries of the latter three could not be determined.

Names of the two white men in the car which crashed into the Hicks machine could not be obtained. Both cars were demolished.

Speeding Car Hits Infant in Carriage

Police Hold Driver as Baby Goes to Hospital.

An 18-month-old baby was injured yesterday when his carriage was upset by a speeding motorist near Virginia and Delaware avenues southeast.

The infant, Ray, Minovitz, of 349 G street southwest, was treated at Providence Hospital for bruises and lacerations to the head and body. Henry Oliver, 19, also of the G street address, was pushing the carriage. He was uninjured.

Howard Chambers, colored, 30, of the 200 block of L street southeast, was charged with reckless driving by Fifth Precinct police.

'Mushroom' Meal Sends Three to D. C. Hospital

A meal of "mushrooms" yesterday sent three persons to Casualty Hospital for treatment of acute poisoning. Those treated were Augusta Andrew, 22, Cecelia Abdo, 23, and Mary Teresi, 54, all of 506 F street northeast. They became ill after eating the "mushrooms," and were dismissed after first aid.

Anthony Teresi, also of the F street address, told physicians he picked the "mushrooms" in a wooded section near the District line.

$1,132 in Envelope Stolen From Home

A brown paper envelope, containing $1,100 in securities and $32 in cash, was reported stolen yesterday by Sarah A. Lehman, 520 D street northwest.

The envelope, police were told, was taken from a cupboard in a first-floor hallway of the Lehman home. Intruders forced a front door to gain entrance.

Hearing Set Tomorrow In Murder of Bellhop

Hagerstown, Aug. 19 (Spl.).—Richard Branson, 25, colored, charged with the murder of Edwin Brooks, 22, colored bellhop, will be given a hearing Tuesday.

Brooks was found stabbed outside Branson's apartment.

Young People's Church Society Union Sought

Fredericksburg, Va., Aug. 19 (Spl.).—Formation of a union of young peoples' societies of churches throughout Stafford, Spotsylvania and neighboring counties is being sought by the Young People's Council of the Fredericksburg Methodist Church.

Preliminary action was taken at a meeting at the home of Mrs. W. L. Browning in Stafford. Twelve council members and Miss Virginia Henry, Washington district director of young people's activities; Miss Evangeline Gruver, associate director, and Miss Dorothy Ordwein, chairman of the leadership training committee, attended.

Hagerstown-Frederick Rail Dissolution Asked

Waynesboro, Pa., Aug. 19 (Spl.).—Dissolution of the Hagerstown & Frederick Railway Co. is asked in a petition filed yesterday in Franklin County courts.

The company had part of its lines running from Hagerstown into Pennsylvania, connecting at Shady Grove with the now dissolved Chambersburg, Greencastle and Waynesboro Street Railway Co.

Foes on Fees At Mt. Rainier Meet Tonight

Demand for Paid Judge, Police to Be Debated at Session.

Mount Rainier, the scene of bitter controversies during recent months because of the fee system used in paying its policemen and police court justice, awaits another round in the battle when the mayor and council meet in regular session tonight.

Councilman Duever, who ran for office on the issue that the fee system should be abolished, and who has demanded that the police force be increased and made a paid unit, has also demanded that Judge Robert E. Joyce, who presides over the local police court, should be placed upon a salary.

The opinion handed down by the Circuit Court of Prince Georges County last week, in which Judge Joyce was declared to have been disqualified and incompetent to hear cases prior to October 2, 1933, is certain to have its effect on the meeting, Duever's friends predict.

The opposition forces, headed by Mayor John H. Beall, say that any change will necessitate an increase in the town taxes and the mayor has made it clear that he will oppose any plan, no matter how desirable, if it will increase taxes.

The administration has constantly charged that the fight against the court by the councilman and several citizens is motivated by personal animosity toward the judge. This is a "smoke screen," proponents for a change say.

Capital Woman Injured In Virginia Car Crash

Mrs. Mabel Hayden, of 4812 Fifth street northwest, was in Garfield Hospital last night with a probable fracture of the collar bone after injuries received in an automobile accident in Fredericksburg, Va., yesterday.

The injured woman was accompanied on the motor trip by her husband, Anthony Hayden, and a sister. The crash occurred when the Hayden car was forced off the road by another motorist.

Kiwanians to Meet.

The Kiwanis Club, of Prince Georges County, will meet Thursday at 6:30 p. m. at the Beaver Dam Country Club, Landover. A committee composed of S. C. Helfer, R. M. Watkins, Henry F. Gibbs and William Bowie has been named to arrange the program.

Lyons to Take Siffrin's Post

Cambridge, Md., Pastor Gets Call to Mt. Tabor Methodist Pulpit.

Cambridge, Md., Aug. 18 (Spl.).—The Rev. W. Kenneth Lyons, son of Mr. and Mrs. Oscar Lyons, of this city, has accepted a call to Mount Tabor Methodist Protestant Church, Washington, to succeed the Rev. Frederick W. Siffrin, who resigned because of ill health. He will enter upon his new duties September 1.

The change followed a recent meeting which was presided over by the Rev. Dr. E. A. Sexsmith, president of the Maryland Conference of the Methodist Protestant Church. Mr. Lyons has been serving Cumberland Circuit, to which the Rev. John B. Jones has been named as pastor.

Mr. Lyons was educated at Western Maryland College, Westminster, and High Point College, High Point, N. C. He received his theological training at Westminster Seminary. He is one of the youngest ministers in the conference, and while in college was a debater.

WOODWARD & LOTHROP
10TH 11TH F AND G STREETS PHONE DISTRICT 5300
NRA CODE 1934

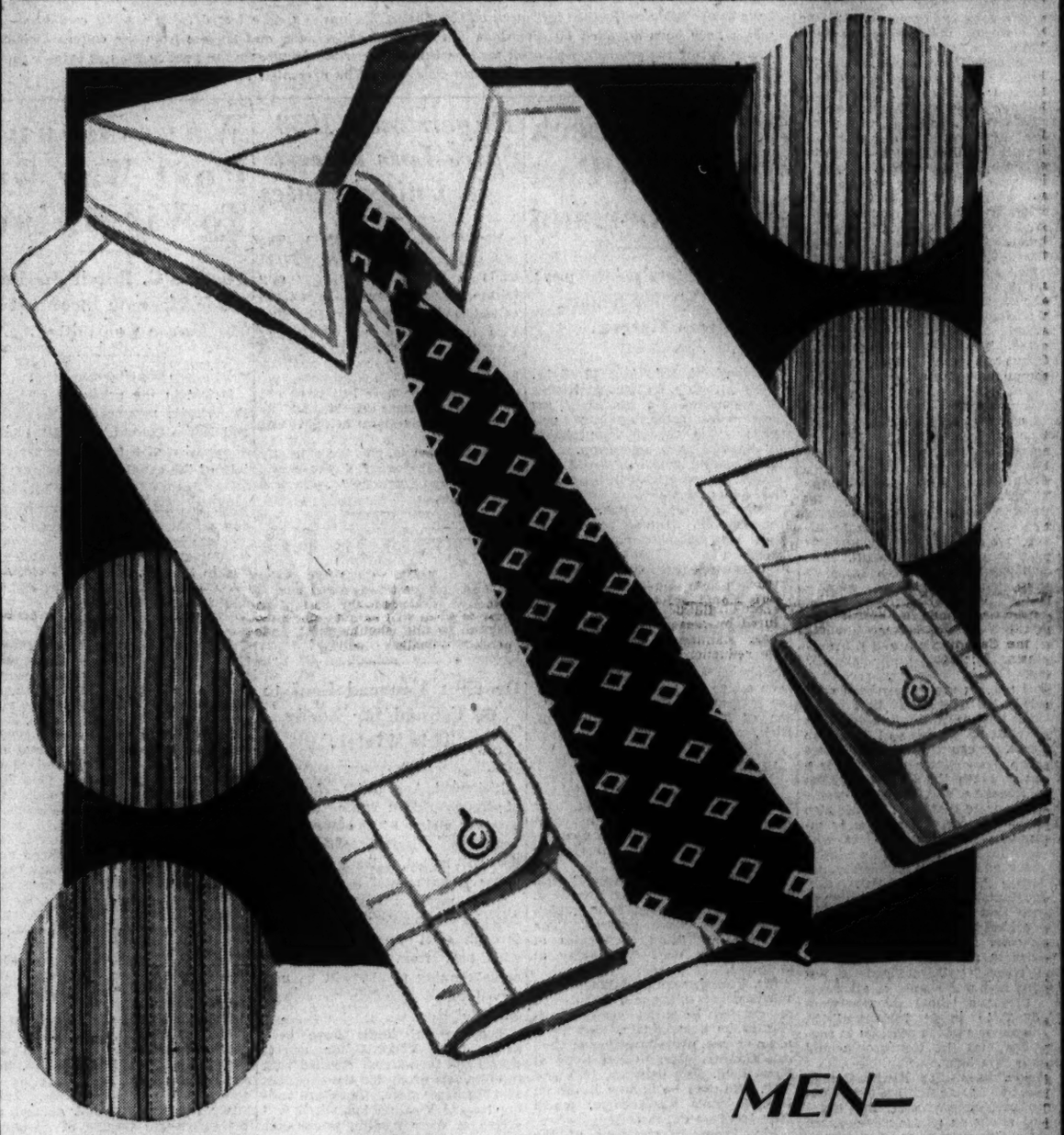

MEN—

Take a Look at These Shirting Styles You Will Find in This Special Selling of

New Fall Shirts

$1.85 Regularly $2.50

Why These Are Better Shirts

They are Hand Cut
They are Pre-Shrunk
They are Hand-Laundered
They are Full Cut
They have Shaped Bodies and Neckbands
There are 22 stitches to each inch of seaming

These are not "sale" shirts, not manufacturer's closeouts, or shirts specially made up to sell at this price. These are New Fall 1934 Shirts, in New Patterns and Plain Colors of Freshly Made Shirtings. Every shirt is made to the same exacting specifications as to size, finish, fit, and workmanship that are used in our regular stock of higher-priced shirts.

Collar-Attached Style—in white and blue oxford, striped woven madras, end-to-end madras, and deep-tone broadcloth.

Neckband Style with Two Collars to Match—in white oxford and woven madras.

Sizes 14 to 17 in the lot.

THE MEN'S STORE, SECOND FLOOR.

Md. Democrats Stump in Peace As G.O.P. Rows

Republicans Torn Three Ways With Voting Three Weeks Off.

By Franklyn Waltman, Jr.

For all practical purposes peace and harmony reign within the ranks of Maryland Democracy three weeks before the primary election day, September 12, but the Maryland Republicans are torn three ways with the outcome in doubt.

The absence of factional dissension among the Democrats is in strong contrast to the situation which existed three months ago when outstanding men leaped into the Democratic gubernatorial race in the apparent belief that Gov. Ritchie's political throne was tottering. Today Gov. Ritchie stands stronger than ever before.

True, Dr. Charles H. Conley, of Frederick, remains a challenger to Mr. Ritchie's fifth-term aspirations, but his prospects may be discounted even before the votes are cast. He undoubtedly will have the support of a large number of bitter-end anti-Ritchie Democrats, but their numbers apparently are comparatively small. The best Dr. Conley will do will be to carry two or three counties—most likely on the Eastern Shore.

Never a Serious Threat.

Dr. Conley's candidacy has never been a serious threat to Gov. Ritchie's continuance in office. His managers are probably sincere when they predict a sweeping victory for him, as they did Saturday. But it is an old political axiom that there is none so blind as a candidate or his manager, chiefly because they meet only supporters.

The real test of Gov. Ritchie's strength came from the candidacies of Mayor Howard W. Jackson of Baltimore, who withdrew last week, and George L. Radcliffe, who abandoned his gubernatorial aspirations to run for the party's senatorial nomination. Mr. Jackson, in his statement withdrawing from the race, intimated that had his supporters been able to combine with the forces behind Mr. Radcliffe, Gov. Ritchie might have been defeated. This is doubtful in the extreme.

In the first place, neither Mr. Radcliffe nor Mayor Jackson was able to attract any major support beyond that with which they started. Mr. Jackson had a certain amount of support in Baltimore but little in the counties. Mr. Radcliffe, sponsored by Senator Tydings, had the support of the machine of Federal office holders built by the latter, and the backing of several Eastern Shore leaders, but little backing in Baltimore.

Both Mr. Radcliffe and Mr. Jackson were forced to abandon the race—the alternative was crushing defeat—because each failed to attract to his candidacy any popular enthusiasm as distinguished from organized machine support. Both are outstanding men, with notable records and in all respects worthy to sit in the Maryand Governor's chair, but it soon became obvious that the bulk of rank and file preferred Gov. Ritchie for another term.

For many years it has been contended in Maryland that Gov. Ritchie held office through the force of a political machine of State job holders. It can not be denied there is such a machine and that it is a great asset to the Governor. But the Radcliffe and Jackson candidacies proved that Gov. Ritchie also has the support of the mass of independent Democratic voters who believe he has been an able administrator and a man thoroughly devoted to the public interest.

Incidentally, Gov. Ritchie ascertained that fact last winter before he decided to seek a fifth term. For weeks he had scouts making inquiries in all parts of the State—not among political leaders, but among men and women in all walks of life—and these scouts were pledged to bring back truthful, frank reports of the reaction to suggestions that the Governor would seek a fifth term.

Aside from the Ritchie-Conley contest and some fighting over Congressional nominations, the latter based solely on personal issues, the only controversy in the Democratic party centers around the senatorial nomination where William Milnes Maloy is challenging the right of Mr. Radcliffe to that preferred place on the party ticket.

Mr. Maloy filed his candidacy a few hours before the time expired, and little has been heard of him in the intervening week. It is doubtful whether he has any organized support, although it has been intimated that the Curran-Ennis leadership in Baltimore is sympathetic toward him. It is no secret that they lack enthusiasm for the Radcliffe candidacy.

Radcliffe Has Edge.

Nevertheless, Mr. Radcliffe stands the better chance of being nominated on the basis of his county support. He also has had the advantage of being in the race early and being well publicized. The fact that he is a close friend of President Roosevelt also is a major asset difficult for Mr. Maloy to overcome.

As for the rest of the Democratic ticket, Herbert R. O'Conor has no opposition for attorney general. Neither has William S. Gordy, the veteran State comptroller for reelection to that office, nor has James A. Young for reelection as clerk of the court of appeals.

On the Republican side Senator Phillips Lee Goldsborough, Harry W. Nice and H. Webster Smith, candidate for the party's gubernatorial nomination, refuse to yield to the entreaties of State Chairman Galen L. Tait to forego their ambitions in interest of harmony.

Teamed up with Mr. Goldsborough for the party's senatorial nomination is John Philip Hill. Dr. Joseph I. France is seeking the senatorial nomination as a running mate to Mr. Smith while the senatorial candidate on the Nice ticket is C. Wilbur Miller.

According to all reports the Nice ticket is in the lead, but the outcome is doubtful since developments in the next three weeks will decide the issue. It is possible Mr. Goldsborough, who is making a silent campaign, may come out on top.

Massanetta Springs Parley Leaders

Left to right—Dr. E. T. Thompson, Richmond; Dr. William E. Hudson, conference manager, Massanetta Springs; Dr. James Black, Edinburgh, Scotland; Dr. J. R. Cunningham, Louisville, Ky., and Dr. E. B. Paisley, Richmond, members of the staff of preachers and of the committee on moral and social problems at the Bible conference last week at Massanetta Springs, Va. The last of nine weekly conferences, which have been attended by thousands of Protestant ecclesiastics and laymen from the eastern United States during the summer, will open today, with an illustrated lecture on the Passion Play as today's feature. A historic pageant will be presented Friday.

Huster to Seek Return to Post In Cumberland

Runs for State's Attorney; Ream Out for Senator From Garrett.

Cumberland, Md., Aug. 19 (Spl.). State's Attorney William A. Huster has announced his candidacy for renomination in the Republican primary. It is thought improbable that he will have opposition.

Maj. Huster, who is a World War veteran, served a term in the Maryland House of Delegates before he was elected State's attorney in 1923.

Hervey W. Shuck, register of wills, has filed as a candidate for reelection on the Republican tacket. So far no opponent has been mentioned.

J. Milton Dick, city clerk, Lonaconing, and newspaper correspondent, has announced his candidacy for the Republican nomination for House of Delegates. He belongs to a Georges Creek family that has been active in the Republican party for several generations. He is the son of Mr. and Mrs. Thomas B. Dick.

Ream in Garrett Race.

Oakland, Md., Aug. 10 (Spl.).—Charles W. Ream, of Crellin, near Oakland, has announced his candidacy for the Republican nomination for State senator in Garrett County.

This makes a three-cornered race, as former State Senator Harvey J. Speicher and Clifford Friend, both of Accident, have entered. The deadline for filing certificates of candidates is next Wednesday at midnight.

Mr. Friend, who is a World War veteran, in a statement has denied reports that he is not legally qualified to be a candidate, that he is not a citizen, nor a taxpayer of Garrett County. Mr. Friend lived at Somerfield, Pa., between 1925 and 1930. He says he is now ilving on Mrs. Friend's home farm, which they together purchased.

Mr. Ream is president of the Stanley Coal Co. at Crellin and is chairman of the Garrett County Welfare Board. Harry C. Edwards, Grantsville, who has announced for the Republican nomination for House of Delegates, is engaged in the garage business. Arthur Lawton, Oakland, also announced for the House of Delegates. He is a former member, having served in three sessions and was chief bill clerk in the House during a former session.

M. W. Pendergast, of Hutton, is the first Democrat to announce for county commissioner in Garrett County.

Seven File in Washington.

Hagerstown, Md., Aug. 19 (Spl.). Contests for places on the Republican State central committee for Washington County were assured with the filing of seven members of the party, most of whom are affiliated with the Young Men's Republican group. The conservatives are expected to file a group next week.

There also will be a contest for places on the Democratic State central committee, with Ritchie organization and anti-Ritchie groups placing tickets in the field.

J. D. Hart, Republican, has filed for county commissioner, and Harry Keedy, Republican, for county treasurer.

Benefit Dance Planned For Ocean City Guards

Ocean City, Md., Aug. 19 (Spl.). In recognition of the efficiency of the Ocean City Beach Patrol in the saving of 32 bathers from drowning here since May 15, Ocean City business interests are sponsoring a benefit dance for the life guards to be held at the pier ballroom Tuesday night.

Members of the beach patrol are: Capt. John Laws, David Lynch, Miller Connor, Barney McCabe, of Ocean City and Thomas Duckhart, Nicholas Campfreda, Samuel Temple and Peter Kuzmaul, of Baltimore.

Hagerstown 1933 Fire Loss Lowest In United States

Hagerstown, Aug. 19 (Spl.).—The per capita fire loss here was 11 cents in 1933, lowest of any city in the United States, a report received from the National Board of Fire Underwriters by Fire Chief Max Hoover revealed. It compared with a $1.41 per capita loss in Cumberland and $1.68 in Baltimore.

The total loss here last year was $3,524. There were 191 alarms. The per capita loss here in 1931 was $8.92.

Vienna, Austria, was the only city in the world having a per capita loss less than Hagerstown, where it was 5 cents.

Virginia to Get Another 4,200 "Relief" Cattle

Drought Menaced Beef to Be Canned for Needy This Winter.

Richmond, Aug. 19 (AP).—An army of drought-ridden cattle from the parched plains of the West converged on Virginia today where they will be fed, fattened and killed under governmental auspices.

Their meat is destined to see America's homeless and needy through next winter. The beef, with beef from other distressed cattle canning plants, will be preserved for distribution to persons on relief lists.

Experimental herds have been pastured in Virginia for several weeks and the success attained with the first lots prompted the shipment of 4,200 head more. They are rolling toward Virginia today and will arrive at their feeding points late this week.

All have been inspected by Dr. H. C. Givens, State veterinarian, who went to St. Paul two weeks ago.

Sidney T. Adair, director of rural rehabilitation under the VERA, is in charge of the cattle importation. He said that delay in bringing the first large shipments into Virginia had been caused by the Administration's desire to be sure no diseased cattle were included. Virginia's dairy cattle needed the protection, he said.

Ways-Means Post May Go To Virginian

Thomas G. Burch Boosted for Place on Strongest House Committee.

(Associated Press.)

Defeat in the primaries of three Democratic members of the Ways and Means Committee and the self-elimination of a fourth has revived talk of the candidacy of Representative Thomas G. Burch, of Martinsville, Va., for that important House assignment.

Burch has twice been a candidate for membership on the committee, and in March, 1933, missed election by his Democratic colleagues by only a few votes. Two of his opponents at that time are among those who will not be present when Congress convenes in January. Representative McClintic, of Oklahoma, went down to defeat in the primaries, while Representative West, of Ohio, forsook his House seat to run unsuccessfully for the Senate.

The other two on whom the primary ax fell were Representatives Dickinson, of Missouri, and Shallenberger, of Nebraska. One Republican member of the committee, Representative Frear, of Wisconsin, also lost his primary fight.

Burch has been a member of the Committee on the Postoffices and Post Roads since he entered Congress in 1931. Although that also is a major committee, his fellow Virginians in the House proposed him for Ways and Means in 1933.

They pointed out that no Virginia Representative has had that honor since Claude A. Swanson resigned his House seat in 1906 to become Governor.

Ways and means is considered to hold first rank in the House because it not only originates all taxation and tariff legislation, but also serves the Democrats as a committee on committees. That latter function gives it control of the committee placing of all party members of the House.

Burch's chances of gaining a place on the important body were considered in informed circles to be enhanced by his close friendship with Chairman Doughton of the Ways and Means group. Persons close to Doughton said he would look with favor on Burch's selection.

The Virginian has been an interested student of taxation since he served on Governor (now Senator) Harry Flood Byrd's taxation revision committee several years ago.

Beahm Family to Restore 100-Year-Old Schoolhouse

Hut in Heart of Blue Ridge Once Was Center of Education.

Luray, Va., Aug. 19 (Spl.).—Plans for the restoration by 1938, the centennial of its founding by Abraham Beahm—of the old log schoolhouse at Beahms Gap in the Shenandoah National Park, east of here, were made at the seventh annual reunion of the Beahn-Moyer-Myers families at Rocky Branch Church, it was annoubced yesterday.

The old building stood in the heart of the Blue Ridge Mountains about 2 miles from Panorama, and was the first in this section. It was erected in 1838 by Abraham Beahm, who, feeling the need of a place where his children might be instructed in the rudiments of "readin', writin' and 'rithmetic," hit upon the idea. For many years his elder son, Henry, taught his younger brothers and sisters, as well as children of the neighborhood, in the one-room structure.

"It is this school," Prof. I. N. H. Beahm, of Nokesville, said at the reunion, "which made the difference between the literacy in this section of the mountain, and the illiteracy in the section around the Hoover School."

Plans also were made for a reunion of the families and a centennial celebration in 1938 on the site of the old school. The first Beahm family settled in this section around 1725-1750 in what is now known as Beahms Gap, about 5 miles east of here. The family long has been prominently connected with Page Valley history, and the most recent contribution to public welfare by one of its members is the endowment of Page Memorial Hospital by the late George Beahm.

Nearly 700 persons from 12 States attended the reunion. Speakers included Elders A. W. Campbell and J. A. Racer, Luray; George W. Beahm, Nokesville; B. C. Strickler, Luray; A. R. Oldaker, Culpeper; N. E. Myers, Inlet; Thomas Beahm, Falling Springs, Pa.; L. A. Beahm, Lorton, and Prof. I. N. H. Beahm, Nokesville.

Officers of the Beahm-Moyer-Myers Family Association elected for the following year are: President, J. C. Beahm, Greencastle, Pa.; vice president, G. O. Myers, Clarendon; secretary, Mrs. Zada Kemp Shenk, and treasurer, S. L. Batman. Mrs. A. M. Williams, Lynchburg, was elected chairman of the committee on clan history.

Council Orders Police Inquiry At Lynchburg

Disappearance of $1,500, Four Bottles of Beer Leads to Probe.

By J. K. Irving, Jr.

Lynchburg, Va., Aug. 19.—Alleged irregularities involving the personnel of the Lynchburg police organization, attracting broad attention and comment during the last four months, are about to be brought to some sort of a finality.

The city council has taken affairs of the force in hand and an investigation from the ground up is promised. Whether it will clear up a much-befogged situation is doubtful, but it should bring about a much-to-be-desired reorganization and result in preventive measures, which should mean something for the future. As the matter stands today the force has lost caste, the city manager is an object of ridicule and the council is worried no end.

The travail began on May 13 when $1,500 in license fees disappeared from "safekeeping" at police headquarters. So far as investigators could ascertain it vanished into thin air. After a time active comment and speculation quieted down, but these flared up with renewed vehemence when four bottles of beer taken from a prisoner allegedly driving while under the influence of intoxicants also vanished. The accused was acquitted of the charge and in the natural course of events came back for his beer; the police "cupboard," although it had been securely locked, was bare. Some one bought four other bottles, but that did not quiet talk.

It was then that City Manager R. W. B. Hart came to the conclusion that something really should be done about it all. So while the people joked about the four bottles of beer and recalled the more serious incident of the $1,500, Mr. Hart and a detective imported to unravel the problem, decided upon a coup d'etat.

Bewildered policemen, who had been more or less "on the spot" for months, were confronted with an oath which would have chilled Huckleberry Finn. Appropriately, it began with an ominous verse from the Bible, Ecclesiastes, 12:1, beginning "Remember now thy Creator." It certified among other things that the signator hoped that God would "strike me dead before the setting of the sun on this day" if he had taken any part in the disappearance of the money and the beer, or knowing of their going, had lied about it.

Most members of the force signed, though that was not compulsory. Some took it seriously; some saw the humor in it and others paid little attention one way or the other. As an exhibition of super-psychology it was a complete flop. Mr. Hart was duly depressed and his detective left town. Citizens literally howled; they haven't stopped yet. A perfunctory and unilluminating report of the case was presented to council by the city manager. The appointment of an investigating committee followed.

Members of the police force, the great majority of them harassed and suspected, declare they welcome the probe. They want to see the end of it. Most of all they crave a restoration of their respectability and the confidence of the public, both of which have suffered tremendously.

Church Union Picks Officers

Harold Snively Named to Head Christian Endeavor Society.

Hagerstown, Aug. 19 (Spl.). — Harold Snively was elected president of the Washington County Christian Endeavor Union at the annual convention held at the City Park yesterday. Other officers named were:

Jane Artz, recording secretary; Hazel Johnson, corresponding secretary; Dr. W. A. Gordon, treasurer; Catherine Zentmyer, intermediate superintendent; Mrs. G. C. Bradley, junior superintendent, J. Irvin Beard, publicity, and the Rev. Frank G. Coleman, advisor.

The principal address was delivered by the Rev. Dr. Clyde A. Lynch, president of Lebanon Valley College, Annville, Pa. He was presented by Leroy Clark, Clearspring, retiring president, who presided over the 150 delegates.

Miss Lillian Rodenhi, Baltimore, State president; Miss Ethel Poyner, intermediate superintendent, and Miss Eleanor McGill, secretary of the State union, attended.

Methodists to Open Meeting Wednesday

Clarksburg, W. Va., Aug. 19 (Spl.). Officers announce completion of details for the eightieth annual session of the West Virginia Protestant conference, which is to open Wednesday at the Conference Memorial Church here and will continue through August 27.

The session will be opened at 2 p. m. Wednesday by the Rev. L. E. Bee, of this city, conference president. After his annual report, business affairs will be taken up. At the evening session, the Rev. B. M. Mitchell, of Parkersburg, will preach.

Fredericksburg Council Plans Colored School

Fredericksburg, Va., Aug. 19 (Spl.).—Specifications and plans for a colored elementary school are being considered by a city council committee composed of George W. Heflin, E. G. Heflin, W. A. McGhee and Cecil L. Reid.

A report to the next council meeting will recommend a choice between a two-story building with six classrooms, to cost $28,940, or a three-story building with six classrooms and an assembly room, to cost $34,430.

Byrd's New Deal Opposition Held to Assure Reelection

Virginia Now Agrees With Him on Beer, AAA, Say Observers.

By C. B. Carr.

Winchester, Va., Aug. 19.—Senator Harry Flood Byrd, of Winchester, Democrat standing for reelection this fall, occupies a unique position among the 96 members of the upper house in that he is the only Senator of the Democratic stripe standing for reelection this fall who did not "toe the mark" on all the New Deal policies of the Roosevelt Administration.

And his unwillingness to be a "rubber stamp" on New Deal policies, many of his Democratic coworkers claim, is a factor that is increasing his popularity in the Old Dominion—the birthplace of Jeffersonian Democracy.

One of Five Rebels.

Mr. Byrd and four other Democratic Senators refused to support all New Deal measures. Others are Senators Smith, South Carolina; Clark, Missouri; Glass, Virginia, and Gore, Oklahoma. None of these four is up for reelection this fall. On the other hand, every Democrat standing for reelection save Mr. Byrd has a record of supporting the New Deal—hook, line and sinker.

When Senator Claude A. Swanson resigned to accept the Navy portfolio, Mr. Byrd, a former Governor of Virginia, was named by Gov. Pollard as Senator pro tem until a special election could be held.

Mr. Byrd became Senator the same day that Mr. Roosevelt became President. One of the first measures of the Roosevelt Administration opposed by Mr. Byrd was legal 3.2 beer. A year later Mr. Byrd announced opposition to the AAA amendments which, he claimed, would make Secretary of Agriculture Wallace a virtual "Hitler of Agriculture." His third New Deal opposition was his vote against the St. Lawrence Waterway Treaty.

Now that election time nears and there appears a lack of Republican opposition to Mr. Byrd, the latter's supporters claim that his conservatism in the upper halls of Congress has paved the way for an even greater victory than the one he scored last year when standing for the unexpired term of Senator Swanson. In 1933 Mr. Byrd defeated Maj. Henry Wise, Republican, by 75,000 majority when criticism of Mr. Byrd was rife for his vote against legal beer.

Criticism Is Ended.

Recent events have ended the criticism of Mr. Byrd's anti-Roosevelt votes, Democratic leaders declare. Despite the fact that the AAA amendments were never passed, cotton, corn, wheat and tobacco prices have been on the upgrade, which, it is claimed, bore out Mr. Byrd's original contention that the law of supply and demand would regulate prices better than an autocratic AAA control policy. In Tidewater, Va., where Mr. Byrd never has been especially strong, his friends point out that there is much praise from the public and the press for his vote against the St. Lawrence Waterway Treaty, as it was believed ratification of the pact would have reduced water traffic at Hampton Roads.

Whereas one heard almost universal criticism of Mr. Byrd last year for his vote against beer, his idea is now reported to be favored in Virginia. This sentiment, believed increasingly strong with a growing dry element in the State, Mr. Byrd contended that restaurants, filling stations and soda fountains—the majority of which are open on Sunday—would not now be selling beer on a "saloon" scale if beer's legalization had awaited repeal.

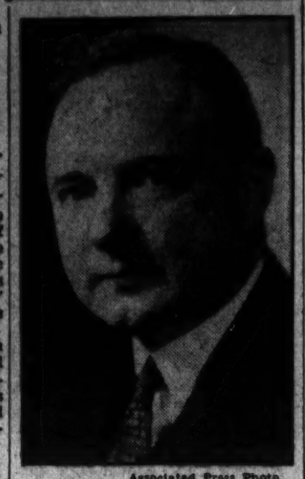

Associated Press Photo.
SENATOR BYRD.

Green Offers Speaking Time to His Opponents

By A. Staff Correspondent.

Clarendon, Aug. 19.—John Locke Green, local attorney who is Republican candidate for the House of Representatives from the Eighth Virginia District, plans to offer one-half of his speaking time during the campaign to his opponent, Judge Howard W. Smith, Alexandria, Democratic incumbent.

Mr. Green stated today that he plans to write Judge Smith offering the latter the use of any platform on which Mr. Green will speak during the campaign.

"I will be glad to have Judge Smith discuss issues of the day from the same platform as I do and I will give him one-half of the time to be used, Mr. Green told a reporter.

Mr. Green plans to open his Congressional campaign with a speech at Manassas early in September.

Gunman Faces Richmond Jury In Death Today

Both Sides Confident of Victory in Robbery Murder Trial.

Richmond, Aug. 19 (AP).—Walter Legenza, the dark-haired, slight, Polish-born gangster accused of the murder of E. M. Huband, in a Federal Reserve Bank truck holdup here March 8, goes on trial in Hustings Court tomorrow and Arthur Misunas is prepared to tell exactly how the holdup took place.

Misunas, who considers himself "on the spot" in his shotgun-guarded cell at Henrico County Jail, has "turned State's evidence"—"ratted" in gang parlance. His testimony, Commonwealth's Attorney T. Gray Haddon is confident, will convict Legenza, also known as "Davis."

Just as confident is Defense Attorney Charles W. Moss. He is prepared, he said, to produce three, perhaps four, alibi witnesses who will testify that Legenza was in New York when Huband was killed.

The trial, after one postponement of a week, will begin in an atmosphere of threats and intimidation. One State witness, Mrs. Leonora Gosselyn Fontaine, was shot in a "rub-out" try, presumably by other members of the gang once headed by "Big George" Phillips. Phillips died in an exchange of bullets with Washington police. Herbert Brooks, wanted for murder here, also was shot down by police who sought to arrest him in New York. A resort he formerly owned here, the Club Forest, was bombed and burned a week ago by two masked raiders who held Negro watchmen under their guns as the blasts they set rocked, wrecked and fired the building.

A third member of the gang, Robert Mais, also under indictment for the Huband killing, is being held here and faces trial after Legenza. Misunas, who says "if I get out of this they'll get me anyway," is to be sentenced on his plea of guilty after the two trials.

First Brown Murder Trial Starts Today

Clarence Barnhouse, One of Four Accused, to Face Leesburg Jury.

Leesburg, Va., Aug. 19 (Spl.). At 10 a. m. tomorrow in Loudoun County Circuit Court, Clarence Barnhouse, 45, one of the four indicted for the murder of Basil Brown, 40, disabled World War veteran, will face a jury on a first-degree murder charge. Following Barnhouse's trial, Richard Cooper, his wife, Mrs. Nellie D. Cooper, and Cleveland Harper, also under first-degree indictments for the same murder, will be tried, the dates to be set later.

The prosecuting attorney, John Galleher, has called for his chief witness, Mrs. Nellie D. Cooper, an eye-witness to the murder, who has been living with her four small children in her mountain home since the tragedy. The State is expected to close its argument with Mrs. Cooper's testimony and the alleged statement made by her to authorities, in which she said Barnhouse, Cooper and Harper beat Brown to death on the night of July 1 after an argument over a drink of whisky and that she helped to conceal the body.

Artist in Baltimore Depicts Grant of Maryland Charter

Baltimore, Aug. 19 (Spl.).—Completion of the second of two historical paintings to hang in the replica of Maryland's first State House at St. Marys City has been announced by R. McGill Mackall, internationally known Baltimore mural artist. The picture shows King Charles I of England presenting to Cecil Calvert, second Lord Baltimore; the charter for the Province of Maryland. Calvert is shown kneeling before the king, while guards and courtiers look on. It is painted in oils in a soft tone of red, and critics say it is in many respects a masterpiece.

Every effort was made to make it authentic in all details. Historical data were checked and rechecked by Maryland historians, and a full month of research was necessary before Mr. Mackall made a stroke of his brush. All the resources of the Enoch Pratt Free Library, the Peabody Library and the collections of the Maryland Historical Society were available for the researches.

The picture will match the first painting that Mr. Mackall did for the State house replica. This painting, presented and formally accepted by the State at the time of the Maryland Tercentenary at St. Marys City in June, is titled "Mistress Margaret Brent Appearing Before the Council, Demanding Her Right to Vote."

This picture, painted by commission of the Maryland State Society, Daughters of the American Revolution, now hangs in the main room of the reconstructed State house. The new picture will hang on the same wall, on the opposite side of the door.

Mr. Mackall has painted many noted murals in Maryland and elsewhere. One of his most famous works is a large mural in the War Memorial Building here.

Tercentenary Will End With Great Pageant

Each Maryland County to Send Duchess to Lady Baltimore Court.

Baltimore, Aug. 19 (Spl.).—Maryland's celebration of its 300th birthday will come to a grand climax on the nights of October 5 and 6 in Baltimore, when a pageant in which 2,500 persons will take part will be presented at the Baltimore Stadium.

Every county in the State will be represented in the pageant, which will be titled "The Soul of Maryland." It was written by Dr. Matthew Page Andrews, Maryland historian and chairman of the Maryland Tercentenary Commission of Baltimore.

The county features of the celebration will be offered in the prelude to the main portion of the pageant. Each county will name a "duchess" to represent it at the pageant—the prettiest girl in the county and preferably a member of an old Maryland family. She will be attended by a standard bearer, carrying the flag of the county, by two maids of honor and by two pages, a small boy and a little girl.

All to Be Costumed.

All will be clad in costumes of the time that the county was founded. St. Marys County, the original Maryland county, will be represented by a duchess of the time of 1634, while Talbot County, founded in 1661, will be represented by a duchess in a costume of the time of King Charles I. Garrett County, the last county to be established in Maryland, will be represented by a duchess in the costume of the 1870's.

Each young woman will be given the title of the county which she represents. For instance, the girl from Calvert County will be known as the Duchess of Calvert; the girl from Frederick will be the Duchess of Frederick.

One county has already begun picking its representatives. That county is Prince Georges, and Miss Silvine Marbury Clagett, of Upper Marlboro, has been named as one of the maids of honor from Prince Georges. Miss Clagett is a niece of William L. Marbury, honorary chairman of the Maryland Tercentenary Commission.

Lady Baltimore's Court.

The plan is for each duchess to be presented to Lady Baltimore in the pageant prelude. Amid a flourish of trumpets, each county duchess will make her bow and then will take her place, along with her escorts, in Lady Baltimore's court. When the court is complete, there will be a burst of music and the lights will "black out."

Then the principal events of the pageant will start. It will concern itself only with scenes and events of the early days of the colony. Dr. Andrews believes that by concentrating the time of the pageant in one period, a much better effect can be obtained than if the entire range of Maryland history is attempted.

During the next four or five weeks, each county will be expected to select its duchess and its maids of honor, its standard bearer and its pages. It is the hope of Dr. Andrews and others sponsoring the pageant to make it even more impressive than the historical drama presented at St. Marys City last June.

W. & L. Testing "Adviser Plan"

Freshmen Given Counsel by Professors on All University Matters.

Lexington, Va., Aug. 19 (Spl.).—Freshmen, who enter Washington and Lee University next month, will find themselves under an "adviser plan" and already acquainted with their faculty counselors through correspondence during the weeks immediately preceding opening of the session.

The adviser plan is designed to put freshmen in closer touch with faculty members and allot to each new man a person who give him advice and one to whom he can go for information on all university activities.

Seventeen faculty members, who have been selected as freshmen advisers this fall, are Professors Barnes, Bean, Crenshaw, Desha, Farinholt, Flick, Houston, Howe, Hoyt, Latture, Moffatt, Morton, Paxton, Riegel, Stow, Veech and J. A. Williams.

Each adviser is given 14 freshmen. The adviser first writes a "letter of introduction" for himself to the student. When the freshman reaches the campus, he goes to his faculty adviser on registration day for selection of his classes and other details of registration.

The faculty adviser holds individual conferences with members of his group.

Marylander Begins Serving Rum Term

Cumberland, Md., Aug. 19 (Spl.). Eugene P. Nixon was taken to the House of Correction yesterday to serve a sentence of 15 months for liquor law violation.

Nixon was convicted in the April term of circuit court and fined $1,000 and sentenced to 18 months imprisonment. The fine was recently reduced to $500 and the jail sentence modified by the courts. He paid the fine.

Two men were killed January 17 when an alleged still explosion wrecked the home occupied by Nixon on Hill Top drive. Nixon was acquitted of manslaughter. Guy Valentine, convicted on a larceny charge and recently sentenced to six months in the House of Correction, also started serving his sentence.

Rodger Powell Rites Today.

Frostburg, Md., Aug. 19 (Spl.).—Funeral services will be held tomorrow afternoon for Rodger Powell, 62, who died yesterday at his home here.

Trade Leaders Urge Clarified Investor Data

Gifford, Du Pont, Harriman Recommend Detailed Reports to Public.

(Associated Press.)

So investors may know better where their money is going, American business men were advised yesterday by three of their most important executives to supply more detailed uniform and intelligible information to the public.

The advice was offered by Walter S. Gifford, president of the American Telephone & Telegraph Co.; Pierre S. Du Pont, chairman of E. I. Du Pont de Nemours & Co., and William A. Harriman, railroad executive and NRA adviser.

The recommendations were contained in an elaborate report to the business advisory and planning council of the Department of Commerce. They specifically asserted that "the investor is entitled to believe that the general impression conveyed by the (corporation) statements was intended to be conveyed and that it is the right impression."

Against Uniform Accounting.

They added:

"In a country, in which the ownership of corporations is distributed among millions of stockholders, and savings of additional millions are invested in the bonds of such corporations directly or through savings banks, insurance companies and other fiduciary institutions, the amount of reliance placed upon corporate financial statements is very great; they are matters of considerable public concern.

"Indeed, it appears that these public financial reports, since they are most readily available to the general public, are the key to the solution of the basic problem of protecting the small investor.

The three business men, however, assailed the theory of uniform accounting, holding that all companies could not report the same information in the same way.

Valuation Changes Urged.

Approved, nonetheless, was the theory of obtaining more consistent use of the same principles of accounting within the same corporation and industry over a period of years.

The report also condemned, generally speaking, the policy of writing assets up or down, and recommended that fixed assets (generally not for sale) should be valued on a cost basis, and that current assets (usually for sale) be valued at a cost or market, whichever is the lower.

To attain the objective of intelligibility, the researchers recommended a statement of accounting principles so that investors might know how the figures were calculated. They suggested, too, that the simple statement should be accompanied by detail sheets for expert analysts who make interpretations for the public.

Despite all these suggestions, the report warned that no accounting principles could ever be a substitute for judgment and experience by the investor.

Bolton Predicts Victory in Maine

Portland, Me., Aug. 19 (AP).—Optimistic over Republican prospects of recapturing two Congressional seats in Maine next month, Representative Chester C. Bolton, of Ohio, today said such a victory would be merely a forerunner of gains elsewhere later in the fall.

Maine votes September 10 for United States Senator, three Representatives and a Governor. Two years ago the Democrats shattered the Republican ranks and took two Congressional seats and the governorship. Less than two months later, however, President Hoover carried the State over Franklin D. Roosevelt.

Although the slogan, "As Maine goes, so does the Nation," lost some of its strength in 1932, Bolton and other G. O. P. leaders seek a Maine victory as a party restorative here as well as elsewhere. Its effect, Bolton believed, would be of great importance.

Army Deserter Held In Murder of Widow

Hallettsville, Tex., Aug. 19 (AP).—Murder charges were filed here today against Frank Wick, 27, Army deserter from Randolph Field, San Antonio, for the killing of Mrs. Clara Ploeger, 40, well-to-do Yoakum widow, Friday night.

Wick was brought to the jail here today from Gonzales after investigators said they had determined Mrs. Ploeger was beaten to death with an automobile crank on a lonely road in LaVaca County, between Hallettsville and Gonzales.

Band Concerts.

United States Marine Band.
Marine Barracks, 8 p. m.

March, "Heroes of the Flag".....Bidgood
Overture, "William Tell".....Rossini
Cornet Solo, "Carnival of Venice"...Clarke
Musician Winfred Kemp.
Fantasia, "Evolution of Dixie".....Lake
Saxophone Quartet, "Somebody Stole My Gal".....Arr. Johnston
Musicians Kenneth Douse, Frank Wiblitshouser, Ted Roth and Felix Eau Claire.
Selections From "Florodora".....Stuart
Novelty, "Comin' Round the Mountain".....Fillmore
Characteristic, "Panamericana"...Herbert
Excerpts From "Iolanthe".....Sullivan
Finale, "On the Mall".....Goldman
Marines' Hymn. "The Halls of Montezuma"
"The Star-Spangled Banner"

United States Navy Band
East Front of the Capitol, 7:30 p. m.

March, "Los Conquistadores".....Drumm
Overture, "Euryanthe".....Von Weber
Prelude to Act III, "Die Meistersinger".....Wagner
Solo for Trombone, "Thoughts of Love"
Musician Clarence Edwards. Pryor
Grand Scenes From the Opera, "Boccaccio".....Suppe
Suite, "The Children's Corner"...Debussy
(a) Serenade of the Doll
(b) The Little Shepherd
(c) Golliwogg's Cake Walk
Valse, "Toronto Bay".....Garnier
Excerpts From "The Desert Song".....Romberg
Bolero.....Ravel
"The National Anthem"

United States Army Band
War Memorial, Potomac Park.

March, "Chicago Tribune".....Chambers
Overture, "Raymond".....Thomas
Cornet Solo, "Willow Echoes".....Simon
Ralph Ostrom
Characteristic Dance, "Bamboula".....Urich
"Home Sweet Home the World Over".....Lampe
Fox Trot, "Long May We Love"...Hillman
Suite, "Don Quixote".....Safranek
I. A Spanish Village
II. Sancho Panza
III. Dulcinea
IV. Don Quixote
Selection From "The Desert Song".....Romberg
"The Star-Spangled Banner"

Radio Waves

The Old Observer, kindly and unassuming character created by the National Safety Council to act as radio spokesman in its campaign against reckless driving. His programs are heard over 53 stations, WJSV included. You'll hear him today at 1:15 p. m. with Dr. Fishbein in a discussion of drinking and driving.

THE part radio will play in a National emergency—a polite name for "war"—if such an eventuality can not be avoided, reminds at once of the strategic value of the short wave "spot" broadcast.

Should war's cauldron boil over, leading Army officers and radio officials could cooperate to place equipment in the field to relay communications and actual engagements to a vitally interested public, perhaps hundreds of thousands of miles from battle smoke and fighting troops.

As radio was not sufficiently advanced in 1914-1918 to make this possible, the instantaneous broadcasting of an important military situation has never been tested.

Involved are many problems. The enemy could pick up any information broadcasted, using it to good advantage. Consequently all material would have to be combed carefully to make it useless to opposing forces.

Appreciating the enormous part radio might play, the War Department has invited leading broadcasting companies to aid in the forthcoming General Headquarters Command Post exercise to test out radio in connection with military operations.

THESE maneuvers, the largest officers' problem ever held in this country will be conducted early in September here and in New Jersey. Hundreds of officers will swarm over the area covered by Raritan Arsenal, Fort Dix and Fort Monmouth, defending the American coast line from an "invasion" by a theoretical but nevertheless "strong" enemy.

N.B.C. has already announced the scheduling of one program to be given from Washington just after the "war has been declared." This will be broadcast just as officers are moving into the field preparing for defensive movements.

Harris B. Hull, the Postillion, has been entrusted with presentation of the original program. He will conduct a table talk with Brig. Gen. Alfred T. Smith, Assistant Chief of Staff of the Army and Chief of Military Intelligence. They will discuss the significance of the "war" and outline the American defensive position. This will go to the blue network via WMAL in Washington at 9:45 p. m., August 30.

Additional programs are being developed by N. B. C. and it is probable that their mobile transmitting unit will get its taste of fire at this time.

Hull made his network debut only a few weeks ago when the Alaska fliers took off. Covering the War Department for The Post, he is well qualified for the assignment which has been given him to do a series on the New Jersey exercises.

His substitute on the Postillion programs during his absence has not been announced, but it is understood that John Heiney, who did the "Post Going to Press" broadcast, will get the assignment.

THE "vexing question of drinking and driving," will lend Dr. Morris Fishbein, editor, Journal of the American Medical Association, an opportunity to present science's authoritative opinion on WJSV today at 1:15 p. m.

Dr. Fishbein will be the guest of "The Old Observer," the National Safety Council's "Humble Sage of Safety," who will devote his time on the broadcast to "A Couple of Highballs." Both will contend that the bottle and driving won't mix.

N. B. C. promises an airing of fancy and fashionable Mexican-United States Army polo matches starting September 19 at 4 p. m. over WMAL.

Billy Coyle, N. B. C. sports announcer, will view the tweed and silk that day at West Potomac Park as the Diplomatic Corps turns out en masse with Cabinet members and Washington's ultra-ultra.

F. J. O'Reilly, president of the United States Polo Association, considers this forthcoming match "much better to watch" than the East-West matches. The Army players will also put the ball into play on September 23 and 26.

Whitecaps.

WRC—Capt. R. Stewart Murray, explorer, discussing "Modern Indians of the Wood Age," Woman's Review, 2:30 p. m.; the Doodlers, Messrs. Don Douglas and Horace Hunnicut, in some stuff, 5:15 p. m.; "The Laundry Industry in Washington," discussed by Louis Levay, of the Frazee-Potomac Laundry, 5:30 p. m.; "Business—Free or in Chains?" discussed by Col. Frank Knox, publisher, Chicago Daily News, 6:30 p. m.; Lullaby Lady and Gene Arnold, 9 p. m.

WMAL — International broadcast from Berlin, American Legion Band of Milwaukee, 11:15 a. m.; Radio Guild presenting "Ingomar," by Fred Halm, 2 p. m.; Seth Parker, 7:45 p. m.; Radio Joe, 8 p. m.; "Double Barreled Love," a three-act play, presented by the Princess Pat Players, 8:30 p. m.; "Monopolies in the New Deal," discussed by Senator James P. Pope, of Idaho, 9:45 p. m.

WJSV—Crippled Children's program, 10:30 a. m.; Dr. Morris Fishbein and the "Old Observer" discuss the dangers of drinking while driving, 1:15 p. m.; "Raffles," the Amateur Cracksman in "The Adventure of the Lion and the Hare," 7:30 p. m.; Lud Gluskin and his orchestra with Henrietta Schumann and Georgie Price, stage headliner, 8:30 p. m.; "Care and Feeding of Hobby Horses," sponsored by the Leisure League, allow Mr. and Mrs. Johnny Green to tell of their hobbies, 9:30 p. m.; Moon Dial with Warren Sweeney, 10:35 p. m.

The Post Radio Time-Table

Monday, August 20 — Washington Eastern Standard Time

	WRC 316M—950KC	WMAL 476M—630KC	WJSV 208M—1440KC	WOL 229M—1310KC	
6:30			Eye-Opener		6:30
6:45	Pollock, L'ahurst		"		6:45
7:00	Organ Rhapsody	Morning Devotions	Sun Dial	Musical Clock	7:00
7:15	" "	Landt Trio	" "	" "	7:15
7:30	Cheerio	Law White	" "	" "	7:30
7:45	"	" "	" "	" "	7:45
8:00	Morning Glories	Breakfast Club	" "	" "	8:00
8:15	Don Hall Trio	" "	" "	" "	8:15
8:30	Eva Taylor	" "	" "	" "	8:30
8:45	Mattinata	" "	" "	" "	8:45
9:00	Mail Bag	Harvest of Song	" "	" "	9:00
9:15	Viennese Sextet	News	Bill and Ginger	" "	9:15
9:30	Press News	Today's Children	Press News	" "	9:30
9:45	Morning Parade	Press News	Three Flats	" "	9:45
10:00	Navy Band	Honeymooners	¾ Time	Frances Forbes	10:00
10:15	" "	Platt & Nierman	Mayfair Melodies	Morn'g Mel'dies	10:15
10:30	" "	Melody Mixers	Crippled Children	Variety & Value	10:30
10:45	" "	" "	Cadets	Olive Jones	10:45
11:00	Charles Sears	Listening Post	Betty Barthell	Musical Trio	11:00
11:15	Honeyboy	Berlin Broadcast	Poetic Strings	" "	11:15
11:30	Merry Madcaps	Vic and Sade	Kavalin Orch.	Concert Gems	11:30
11:45	" "	Words and Music	" "	Eli Dantzig	11:45
	AFTERNOON PROGRAMS				
12:00	Merry Go Round	Words and Music	Velasco Orchestra	Eli Dantzig	12:00
12:15	Lotus Orchestra	Hon. Archie	" "	Mirror Reflections	12:15
12:30	Rex Battle's	Farm, Home Hour	Artist Recital	Munz Sisters	12:30
12:45	Ensemble	" " "	" "	Luncheon Music	12:45
1:00	Revolving Stage	" " "	Rhythms	Sign off	1:00
1:15	" "	" " "	Old Observer		1:15
1:30	" "	Three C's	Emery Deutsch		1:30
1:45	Ma Perkins	Richard Maxwell	Orchestra		1:45
2:00	Dr'ms Come True	Radio Guild	Four Showmen		2:00
2:15	Wise Man	" "	Pier Minstrels		2:15
2:30	Woman's Review	" "	" "		2:30
2:45	" "	" "	Chansonette		2:45
3:00	Gypsy Trail	Betty and Bob	Bill Huggins	Sports, Variety	3:00
3:15	Jesters	Gale Page	Salvation Band	" "	3:15
3:30	Roxanne Wallace	Chicago Symphony	Chicago Variety	" "	3:30
3:45	Mystery Island	" "	" "	Book Man	3:45
4:00	Manhattan Orch.	" "	Musical Album	Sports, Variety	4:00
4:15	" "	" "	" "	" "	4:15
4:30	Famous Paint'gs	Jackie Heller	Phil Provost	Islanders	4:30
4:45	Larry Revell	John, Gene, Dick	Gene Stewart	Sports, Variety	4:45
5:00	Sundown Revue	Three X Sisters	Balalaika Orch	Something for	5:00
5:15	The Doodlers	News	Evening Rhythms	Everyone	5:15
5:30	Laundry Ind'try	Musical Interlude	Jack Armstrong	Walkathon	5:30
5:45	Musical Interlude	Lowell Thomas	Dixie Circus	For Everyone	5:45
	NIGHT PROGRAMS				
6:00	Bulletin Board	Martin's Orch	Dixie Circus	Bob Haring	6:00
6:15	Gene and Glenn	Baseball Resume	Arch McDonald	Today in Sports	6:15
6:30	Col. Frank Knox	Evening Album	Serenaders	Royal Hawaiians	6:30
6:45	Natl. Broadcast	Frank Buck	Boake Carter	Govt. Family	6:45
7:00	Champions	Yeast Foamers	Kate Smith	Dinner Music	7:00
7:15	" "	" "	Old Vienna	News	7:15
7:30	Gladys Swarth't	Ensemble	"Raffles"	Navy Band	7:30
7:45	" "	Seth Parker	" "	" "	7:45
8:00	Pacemakers	Radio Joe	Pietro Bruna	" "	8:00
8:15	" "	" "	Roy Helton	" "	8:15
8:30	House Party	Princess Players	Lud Gluskin	Business Outlook	8:30
8:45	" "	" "	" "	Washboard Blue	8:45
9:00	Lullaby Lady	NBC Orchestra	Wayne King	Charlie Boyer	9:00
9:15	" "	" "	" "	Milton Kellem	9:15
9:30	True-Time	" "	Hobby Horses	Walkathon	9:30
9:45	"	Senator Pope	" "	Chas. Barnett	9:45
10:00	Press News	Civic Hour	Fats Waller	Boxing	10:00
10:15	Glen Echo Orch.	" "	Glen Gray	"	10:15
10:30	Casino Orch.	POSTILION	Press News	"	10:30
10:45	" "	Pierre Orch.	Warren Sweeney	"	10:45
11:00	News	Guy Lombardo	Jamboree	Sign off	11:00
11:15	Johnson's Orch.	" "	"		11:15
11:30	Pawkatan Orch.	Pendarvis Orch.	"		11:30
11:45	" "	" "	"		11:45
12:00	Sign off	Sign off	Sign off		12:00

FHA Clarifies Bank Insurance On Home Loans

100% Protection Assured on Losses Up to 20% of Note Total.

The Federal Housing Administration, in response to numerous inquiries from bankers, business men and home owners, yesterday made public a detailed interpretation of Regulation No. 18 of the Modernization Credit Plan. This regulation has to do with Government insurance of loans made by banks and other financial institutions in connection with the modernization of homes.

The interpretation follows:

"The contract of insurance will protect financial institutions against 100 per cent of all losses incurred on loans made or notes purchased by them, provided the total of all such losses does not exceed 20 per cent of the total loans made or notes purchased by them while the insurance contract is in force.

Full Protection Seen.

"This does not mean that if a single note goes bad the Federal Housing Administration will only reimburse the financial institution for 20 per cent of the loss on the note. It means that the financial institution will be reimbursed 100 per cent of all its losses so long as the aggregate amount of such losses does not exceed 20 per cent of the total amount of loans made or notes purchased by it during the entire time the insurance contract was in effect.

"This insurance reserve is figured on the total amount of loans made or notes purchased during the time the insurance contract is in effect, and is not figured on the face amount of notes outstanding at any particular time. Notes paid off or matured, in the event of default, are not deducted in determining the amount of the reserve.

"The extent of the security provided by this insurance may be judged when it is realized that the highest known loss ratio on similar types of receivables in the past has not exceeded 3 per cent, even in the worst depression years.

Doubt Excessive Loss.

"It is hardly conceivable that these credits, extended by prudent institutions, could result in losses greatly exceeding this previous experience. Therefore, the insurance provided is tantamount to a complete guarantee for financial institutions."

The Federal Housing Administration yesterday also made public a telegram sent to all chief bank examiners by J. F. T. O'Connor, Comptroller of the Treasury, with reference to classification of paper discounted by banks under the National housing act.

The telegram said:

"Please immediately circularize all examiners in your district informing them that intent of instructions is that paper of this character should not be classified as slow, doubtful, or loss until determined that loss exceeds 20 per cent insurance reserve. * * *"

Escape Plot Seen In Illinois Rioting

Warden Believes General Delivery Was Plan.

Pontiac, Ill., Aug. 19 (AP).—The rioting which left one man dead, 23 hurt and destroyed State property worth $50,000 at the Illinois State Reformatory yesterday, was the result of a general prison delivery plot, Warden O. H. Lewis said today.

The warden, under the direction of A. L. Bowen, director of the State Department of Public Welfare, had spent the night and day investigating. Every guard on duty was questioned and a start made of talking to the inmates involved.

Evidence so far, the two investigators said, indicated that between 20 and 25 of the "tougher" prisoners in the south and west cell houses were the nucleus of the conspiracy.

Sign Painter Buys Old Picture, Learns It's Worth a Fortune

Boston, Aug. 19 (U.P.).—Jeremiah Christopher Leonard, 34, a sign painter who likes to rummage for second-hand art, was revealed today as possessor of an apparent masterpiece that may bring him a fortune.

Some of the country's leading museums have become keenly interested, it was learned, in a "Madonna and Child" that for three years adorned the parlor of Leonard's Somerville home.

The dust-smothered painting, believed that of an Italian master of the Renaissance period, cost Leonard $6. Now it appears that the work may bring him anywhere from $50,000 to $150,000. So he has removed it from the parlor wall and placed it in safekeeping.

Leonard supports his wife and children—5 to 14 years old—painting billboard posters. His hobby is visiting second-hand furniture stores, seeking art gems among their moldy litter.

Five years ago he found the "Madonna and Child," coated with dust and grime, in a Somerville shop. It had lain unnoticed so long that the proprietor forgot where it came from. A bid of $6 was accepted readily—the merchant even threw in a bundle of frames for good measure.

Though attracted by the underlying beauty of the painting, Leonard was equally ignorant of its intrinsic value. It wasn't until Dr. Charles McCrossan, art connoisseur and friend of the sign painter, espied it about two years ago that it was decided to submit it to experts.

Connoisseurs at Boston Museum of Fine Arts, Fogg Museum at Harvard University, and Metropolitan Museum in New York all have adjudged it as probably 400 to 500 years old.

United Reich Front In Saar Is Broken

Dissolution of German Units Begun by League.

Saarbruecken, Aug. 19 (U.P.).—Drastic measures for dissolution of all special German labor organizations in the Saar area were put into effect today by the League of Nations.

The league, coincident with the Hitlerite plebiscite in Germany, took steps to break up the united German front in the Saar, where a plebiscite on the future of the basin is scheduled for early next year. The league also will exercise control over all military organizations in the Saar.

League officials connected the united German front here with special activities concerning the proposed plebiscite. These revelations were regarded as a severe blow to German unity in the Saar.

For quick results at the lowest cost—use Post Classified Ads.

Railroad Freight Wreck Fatal to Three Probed

Price, Utah, Aug. 19 (AP).—Investigations were being conducted tonight by railway and public officials into the cause of a locomotive explosion that wrecked a 61-car Denver & Rio Grande Western freight train and killed three trainmen 8 miles from here last night.

HERE, at last, is the kind of laundry service you have always wanted—a service that takes care of everything* at a price that makes it worthwhile for you to send *everything!*

Yes, the price is low. Very low. But the quality of workmanship is high. Very high. The same careful laundering that made Manhattan the most popular laundry in town.

So, if you want to settle your clean clothes problem once and for all just look what you can get for your money—starting this very week. For example, men's shirts are even hand-finished and mended and buttons are sewed on without extra charge—bath towels are fluff-dried and folded—flat work is beautifully ironed, mended and carefully folded—wearing apparel is pressed and outer garments are hand-finished—buttons are replaced and everything carefully inspected.

In addition your clothes get the benefit of Manhattan's Famous Net Bag Method of Laundering—*"the net bags get the wear and the clothes get the wash"*—which makes clothes last longer.

Look at the low prices in the column at the right. Notice how the price goes down as the quantity of laundry goes up. Big families—*the bigger your wash, the less it costs per pound.* You can send *everything**—relieve yourself completely of washday work and worry—can have the careful laundry work that makes clothes cleaner, whiter, longer-lasting—and save money in the bargain.

Phone DECATUR 1120 Now!

The LOWEST PRICES Manhattan Has Ever Offered On High-Quality, All-Finished LAUNDRY SERVICE

FIRST 10 POUNDS (minimum bundle) $1.50

NEXT 5 POUNDS 12¢ *a pound*

All Additional Pounds *only* 10¢ *a pound*

Figure Your Next Week's Laundry Bill From This Table of Cost

10 lbs. (minimum) $1.50

11 lbs. $1.62	16 lbs. $2.20
12 lbs. $1.74	17 lbs. $2.30
13 lbs. $1.86	18 lbs. $2.40
14 lbs. $1.98	19 lbs. $2.50
15 lbs. $2.10	20 lbs. $2.60

Above 20 lbs. add 10¢ for each pound

To secure this fine work at these low prices, at least half the weight of your bundle should be flat work.

* Naturally heavy things such as blankets, curtains, furniture covers, linen and washable suits, cannot be included in this low-priced service

NET BAG LAUNDERING

MANHATTAN LAUNDRY & DRY CLEANING CO.

1330 to 1346 FLORIDA AVENUE

GUARANTEED DRY CLEANING

The Washington Post

THE WASHINGTON POST PUBLISHING CO.
Eugene Meyer, President and Publisher.
Eugene MacLean, General Manager. F. R. Harrison, Secretary-Treasurer.

The Associated Press is entitled exclusively to use for republication of all news dispatches credited to it or not otherwise credited in this paper and local news of spontaneous origin published herein. Rights of republication of all other matter herein are also reserved.

OFFICES OF THE WASHINGTON POST.
New York, N. Y. ..... 270 Madison Avenue
Chicago, Ill. ..... 360 North Michigan Avenue
Detroit, Mich. ..... 8-241 General Motors Building
St. Louis, Mo. ..... 205 Globe-Democrat Building
San Francisco, Calif. ..... 742 Market Street

DELIVERED IN WASHINGTON

Daily, Sunday, 1 yr.	$7.80	Daily, Sunday, 1 week	15c
Daily only, 1 yr.	5.20	Daily only, 1 week	10c
Sunday only, 1 yr.	2.60	Sunday only, per copy	5c

BY MAIL—MARYLAND, VIRGINIA, WEST VIRGINIA AND NORTH CAROLINA

Daily and Sunday.		Sunday Only.		Daily Only.	
One year	$9.00	One year	4.00	One year	6.00
Six months	5.00	Six months	2.00	Six months	3.50
One month	.85	One month	.40	One month	.60

OTHER STATES, MEXICO AND CANADA

Daily and Sunday.		Sunday Only.		Daily Only.	
One year	$11.00	One year	$4.50	One year	$7.50
Six months	6.00	Six months	2.50	Six months	4.00
One month	1.00	One month	.45	One month	.70

All Subscriptions by Mail Payable in Advance.

Entered at the Postoffice, Washington, D. C., as second-class mail matter.

TELEPHONE NATIONAL 4200.

Monday, August 20, 1934.

Unsentimental Journey.

There are all sorts of travel books. Some depend for their interest upon a visit to strange Patagonian lands. Others follow the main traveled roads, stopping at crypts and cathedrals. Both allow the reader to adventure with another, seeing things with someone else's eyes. There have been great books in both categories and there will be more. But there is still another sort, like Cobbett's "Rural Rides" or Dickens' "Uncommercial Traveler." This latter type is in the British tradition and every writer in that country undoubtedly has upon some occasion enjoyed contemplating another similar jaunt with new eyes through old countryside.

Of all English writers few are better equipped than J. B. Priestley for such an assignment. He is in the roast beef and pudding tradition more firmly fixed than most. Everybody knows what he owes to Dickens. He also owes much to Cobbett, as his newest book, "English Journey," makes clear. Nobody ever accused Mr. Priestley of scintillating. That is foreign to his nature. He is heavy, but not dull; and if inclined to be stodgy as a meat pie he is also well seasoned. So he went across England, which had been Merrie once, and then Victorian, and then Modern, and because he is Yorkshireman with a Cockney training (as most good English journalists are) his resultant book shows up well the England that is not Fleet street but is between Birmingham and Bath. Mr. Priestley tries to get at England through a journey that ignores the shrines and stops at the factories and farms.

Somebody should do the same for America, but who of our writers could do it is not easy to say. This is not England and the idea would be terrifying to most. But even the gentle Emerson dared the mudholes of the West in his day and there may somewhere be a man, enough of a philosopher, enough of a reporter, to make such a trip. Would his conclusions jibe at all with those reached by Mr. Priestley who, it would seem, has reiterated the philosophy of his own country when he wrote the following?

> We have led the world, many a time before today, on good expeditions and bad ones, on piratical raids and on quests for the Hesperides. We can lead it again. We headed the procession when it took what we see now to be the wrong turning, down into the dark bog of greedy industrialism, where money and machines are of more importance than men and women. It is for us to find the way out again, into the sunlight. We may have to risk a great deal, perhaps our very existence. But rather than live on meanly and savagely, I concluded, it would be better to perish as the last of the civilized peoples.

The Guardian Of Mount Vernon

In the popular heart, Mount Vernon is as great a national shrine as any country owns. It is a place of pilgrimage as deeply revered as Independence Hall or Bunker Hill. But all too few of the thousands who annually visit this homestead on the Potomac, all too few of the tens of thousands of school children who annually read the story of its first occupant, know how greatly its restoration and preservation are due to the efforts of a single individual.

For half a century the present custodian has devoted himself to the labor which has made and kept Mount Vernon what it is. Now, at a vigorous 80, he continues his task as ably as he began it in 1884. The City of Washington in particular, but the country at large as well, will applaud the suggestion made today for the "procurement of some permanent memorial to be installed at Mount Vernon" as an enduring tribute to Col. Harrison H. Dodge.

Gunmen In Washington.

A battle between gunmen in the crowded streets of New York or Chicago is no novelty. Indeed the residents of those cities have come to consider such encounters incidents of daily existence. This attitude of indifference, or possibly of fatalistic acceptance of conditions that can be remedied whenever public indignation is sufficiently aroused, has been a serious deterrent to effective law enforcement. Fortunately, in a community like Washington, the Saturday evening gun battle in the residential area which sent pedestrians to cover and imperilled the lives of children playing on the sidewalks is still a matter which arouses public indignation to white heat, and leads to calls for action.

Washingtonians ought not to permit that indignation to die down in the hope that the shooting affray near New Hampshire avenue was only an isolated occurrence that will not be repeated. It is such easy-going assumptions that have made it possible for gangsters and racketeers to spread terror in communities that would have been spared a great deal of trouble if they had acted promptly and decisively to strengthen their policing agencies. Washington is officially admitted to be inadequately policed at the present time. Residents possessed of average powers of observation will doubtless agree with the official view.

So far the relatively homogeneous character of the local population and the fewer opportunities for profitable racketeering as compared with larger metropolitan centers have enabled Washington to escape the worst evils of organized lawlessness. There is, however, no assurance of continued immunity if the city fails to read the warning signs that indicate more trouble ahead unless the police forces are adequate to meet the needs of a rapidly growing community.

Food For Thought.

Two serious cases of intent to nullify Section 7(a) of the National Industrial Recovery Act are reported over the week-end. Dissimilar in almost every other respect, they both focus attention on the lengths to which some employers feel impelled to go to prevent this controversial clause from becoming effective. By the same token, they illustrate the exceedingly difficult task ahead for the National Labor Relations Board in assuring a firm basis for real industrial peace.

The lesser of these two cases is that of a Brooklyn furniture factory which closed down and then reopened in Jersey City under another name with the specific purpose—so the labor relations board asserted here on Saturday—of breaking its contract with its unionized employes. The board has therefore ordered the company to reinstate at their old wage rates as many of the former Brooklyn employes as may wish to work for the renamed plant in Jersey City. Failure to comply with this ruling will result in the company being cited as a violator of Section 7(a).

If the facts in this case are as found by the National Labor Relations Board, there can be no proper complaint against its decision. But the possibilities suggested are disquieting. Suppose the company had decided to move not to Jersey City but to Galveston? Then the solution found by the Government board would have been of little benefit to workers with homes in Brooklyn.

From the other side of the fence, suppose the company were really unable to continue operations under the terms of its Brooklyn agreement? To enforce these terms wherever the factory might locate would be in effect to deny a freedom of movement which the employe would not tolerate in his own case, to say nothing of the undesirable social and economic effects of such restriction from a National standpoint.

The case of this furniture factory seems, therefore, to raise more issues than it solves. And most decidedly that would be the outcome if crisis resulted in the other case under consideration. That is the reported movement in the steel industry favoring revocation of its code if continuance comes to mean compulsory recognition of trade-unionism under Section 7(a).

For the steel industry to take such a step would be from almost every viewpoint ill-advised. In the first place, it might force the Government to refuse continuation for that industry of the many advantages which codification means. If this involved cancellation of Government contracts of an essential character, such as armor plate for warships, a movement to have the Government take over the industry would be immediately initiated.

In the second place, code cancellation to avoid collective bargaining with trade-unionism would immediately cast doubt on the sincerity of the contention that the union is opposed as unrepresentative of the steel workers. There is no prospect of forcing unionism on the industry except where free elections have shown that it is the will of the majority of employes. If the steel industry can not accept trade-unionism under such circumstances it will in effect announce that it is willing to cooperate with NRA only when the managerial viewpoint gets all the breaks. No industry is big enough to get away with that attitude today.

Temperate leadership and common sense will probably gain the upper hand in this steel situation, and the case of the furniture factory is of National importance only because of its implications. But both instances show clearly the necessity of a moderate and cooperative attitude by all parties to the industrial problem, if its many delicate and complicated issues are to be solved and not hopelessly entangled.

In this connection the movement by the executive council of the A. F. of L. ruthlessly to expel Communist agitators from its ranks is a constructive sign. Destructive radicalism in the trade-union movement can only result in stimulating destructive reaction among the organized employers of the country.

Outdoor Beauty Parlors.

Before long now the amateur floriculturists of Washington and its suburbs will give their gardens a permanent and put them to sleep for the winter. When frost came out of the ground our backyard beauticians lifted the faces of these gardens, and all spring and summer they have been busy with operations which might be likened to massage and manicure. The result is so pronounced this year that the Capital bids fair to become known as the garden city of America. This is as it should be, with the Department of Agriculture next door, as ready and willing to give assistance to a rose grower as to a rancher.

Nearly all flowers of the temperate zone and some from the tropics take kindly to the Washington climate, and if one is prepared to combat the occasional dry spells in summer there is no reason why blooms of one kind or another should not be seen from snow to snow. The problem of red clay, vexatious for many years, has been overcome by liberal applications of loam, sand and humus.

Merchants tell of an increase in the number of pools, basing their information upon the lively market for goldfish and aquatic plants. Also certain bulbs and shrubs in great demand prove that rock gardens are growing in favor. It is related in the Chevy Chase neighborhood that last spring a farmer near the District line sold all the stones on his place at prices ranging from 25 cents to $1.00 apiece. To his wife he expressed the opinion that the buyers, who were building rockeries, were not right mentally. Curiosity caused the good wife to investigate and June found Mr. Farmer hauling stones home for his own rock garden.

In spite of the Western drought, this summer has been kind to the flowers, the bushes and hedges of Washington. Infrequent use of the hose has supplemented the many showers and there is a freshness of verdure not often seen as the season of the sere and yellow approaches.

So floriculturists are giving their gardens a permanent, but even while so doing they are tucking into the ground numerous bulbs which will give forth blooms next spring.

Drought And Foreign Trade.

The decision to admit certain feedstuffs to the United States, duty free, in order that live stock in drought areas may escape starvation, provides striking evidence of the suddenness with which a normally self-sufficient country may become dependent upon foreign food supplies. It shows, too, that any sort of economic planning which aims to cut crop surpluses must make large allowance for major natural catastrophes, such as drought, floods and pests. Otherwise, an economy of "planned abundance" may be converted into one of scarcity which makes it necessary to draw upon outside sources of supply.

The fact that unforeseen shortages can be met by importations of certain feedstuffs in the present emergency calls attention to a commonplace but often forgotten fact—that is, the opportunities which international trade affords to equalize regional scarcity and abundance of natural products. Crop failures are always occurring somewhere, and when they visit those regions which are too poor to supplement their shortages through importation, people as well as live stock suffer and often perish from hunger. However, the western world, with the exception of Russia, has generally taken for granted the existence of a surplus of foodstuffs available to meet demands resulting from localized crop failures.

If, however, the present trend toward autarchy (economic self-sufficiency) continues, with tariffs, subsidies and quota restrictions adding new obstacles to international trade, a time may come when world surpluses of foodstuffs no longer will be available to meet pressing emergency needs. The restricted "shared abundance" which Secretary Wallace envisages, with storage of "an ever normal granary" is a very uncertain and feeble substitute for a relatively free international interchange of agricultural commodities produced under conditions favoring reduction of costs and tending to raise standards of living.

Prof. Gustav Cassel, the well-known Swedish economist, said recently that "the leader of a planned economy will in actual practice find himself confronted with an infinitely greater number of problems and complications than anybody could imagine when constructing that planned economy at his writing table or agitating for it by means of popular simplifications. This is why a planned economy can not avoid committing a series of mistakes which require corrections, mostly involving new mistakes. In this respect," he continues, "recent experiments in planned economy, e. g., in restriction or encouragement of cultivation of land, have given so many lessons that the idea of planning ought by now to have lost most of its earlier attractiveness, at least in the eyes of unbiased observers."

These words were written by an economic authority who is by no means averse to moderate protectionist policies and is a leading advocate of currency management. Moreover, he was writing before our own plans for disposing of agricultural surpluses, existing and prospective, had been thrown out of gear by the drought.

In view of the emphasis that has been placed of late years upon the political advantages of emancipating a country from dependence upon foreign food supplies, it is well to take note of the economic advantages of being able to import foreign food supplies when unavoidable mistakes of planning convert a troublesome abundance into an undesired scarcity.

"Der Kingfish."

In a speech delivered on the eve of the German "election," Gen. Goering, Premier of Prussia and right-hand man of der Fuehrer, declared that "in the higher sense of true Prussianism there is no more genuine Prussian than Adolf Hitler." Obviously he was referring to the fact that the man who has climbed into the highest post in Germany was born an Austrian.

In Louisiana, far removed from Germany, an over-reaching individual has forced himself into a position which makes him commander of an army, controller of elections, overlord of taxation, public prosecutor and occupant of several other posts of dictatorial significance. His tactics from the first have been similar to those employed by the carpenter who lifted himself into the Chancellorship and Presidency of a distressed nation.

Of Senator Huey Long it might well be said, as Gen. Goering said of his chief, "in the higher sense of true Prussianism there is no more genuine Prussian." In either case the birthplace is incidental. The tactics employed are essentially similar. Perhaps it would be well for awhile to forget Germany's shame and turn our attention to the State which, by its recent actions, lies disgraced at the feet of its Hitler from the swamplands.

Often a girl's saying she hates a man is comparable to a hitch-hiker shaking his fist at the motorist who refused to stop.

Arguing is entirely unnecessary—a wise man shares your opinions, and a fool can't be convinced.

The Return of Enoch Arden.

Letters to the Editor

The Post welcomes letters from its readers. All communications must be signed with the writer's name and address. Upon publication initials or pen names will be used if requested. Letters are subject to condensation and in no case should they exceed 250 words.

Maudlin Sentiment?

To the Editor of The Post—Sir: The death of Mrs. Antonio in the electric chair in Sing Sing Prison has been receiving much attention. Not much concern is expressed over the fate of the two men who, for $800 paid by Mrs. Antonio, murdered her husband. They are left to suffer the consequences of their bad bargain. The woman's fate—because she is a woman and a mother—inspires a certain sort of sympathy.

It is claimed that the murdered man "was a 'drug peddler,' dealer in narcotics, condemning his customers and victims to a life of agony worse than death." It may be he was not fit to live. But there are lawful ways of convicting such persons and putting them out of the way.

The wife was not accused of killing her husband in sudden anger, under great provocation. Nor did she take it into her hands to punish him for being an enemy of society. With her eye on the proceeds of his life insurance policy, she deliberately bargained with men to kill him.

There is a lot of maudlin sentiment indulged in connection with such cases. The husband—it will readily be conceded—was not a fit father to have the care of his three children, and they are better off without him. Where is the evidence that the wife was any better as a mother; that her presence, on the whole, would be an advantage to the children?

Why should the press give so much space to detailing the incidents of the "death march," the turning on and off of the electric current, the expressions on the faces of witnesses, and the pronouncement of the physician? Drop a tear, if you will, over the whole unfortunate incident—then turn with earnest purpose to such instructing and guarding of the youth of our land as will secure for them worthy characters and good opportunities in life. LUTHER K. LONG.
Washington.

"In Case of War."

To the Editor of The Post—Sir: I was delighted when I heard President Franklin Roosevelt, over the radio, state that the people should declare war and not the Government. I believe that if this would be left to the people there never would be any wars. The people know that wars mean fortunes to the war plotters and misfortunes to the good people.

During the terrible late war, President Woodrow Wilson told us that this would be the last war. When the armistice was signed I was in hopes that the Christian nations would meet in common brotherhood, forget and forgive, and live in peace. But just as soon as the peace treaty was signed the European nations began preparing for war more than ever. They have already spent $5,000,000,000 on their armies, while millions of men, women, and children go hungry.

I hope that this country will never have to go to war, but just as long as the European nations are spending more money for armies than they do for schools, we had better be prepared. My suggestion is that in the event this country is forced into war, every male and female from 17 to 70 should be subject to military rule. No man should charge more for his work during time of war than he would during time of peace. Neither should the manufacturers, transporters, and dealers, or producers from the soil, receive any more during time of war than during time of peace. Every dollar the people make outside of necessities during the war should be turned into the Treasury to pay the war expenses. M. SCHLESINGER.
San Antonio, Tex., August, 1934.

Hearing From the Arabs.

To the Editor of The Post—Sir: The nations which gathered about the table at Versailles in 1919 to establish terms of peace with Germany, should sit humbly at the feet of Ibn Saud, King of the Hejaz, who has recently demonstrated the kind of peace which should follow war. No war indemnity was asked, no territory which the defeated Yemen might properly claim; therefore, no bitterness, no hatred, no desire for revenge may be expected to follow the peace.

The terms pledge victor and vanquished alike to be a good neighbor. They follow the old Arabic custom of treating enemies which is known as "Hilm," and which is based upon the advantage to be obtained by joining the interests of both parties to the conflict in order that the cooperation of each to protect those interests may be achieved.

The preamble to the treaty which submits disputes to arbitration and encourages commerce and all phases of intertribal communication is especially worthy of comment. It emphasizes the obligation of both signatories to promote the unity of the Moslem Arab nation, to heighten its prestige and to strengthen its dignity and independence, thereby drawing tribes formerly hostile into closer unity through a common end to be attained.

In faith Ibn Saud represents the most conservative and strictly orthodox of the desert Arabs, being at one time head of the Wahabis, who have been called the Puritans of the Near East. They live simply and according to the severe discipline of their religion. The difference in point of view between them and the most powerful and far more radical of the Yemen, the Zardis, is exceedingly great. Yet they have proved themselves capable of putting aside these differences in a feeling of united Arab brotherhood.

All hail to the Hilm! May its influence spread through the world!
ALICE CARPENTER.
Boston, Mass.

No Hurry.

To the Editor of The Post—Sir: Your English reader, M. I. G., who is so critical in a letter in The Post of August 15 because the American people have not more fully adopted the old-world attitude that "the King can do no wrong," should try to have patience with our American shortcomings.

For a century and a half under the Constitution, Americans have become used to a Government of balanced and coordinate branches and powers. Under the revolutionary dislocation of our Constitutional system now taking place, with growing executive dictatorship subverting the powers of other branches of the central Government, as well as the rights and powers of the States, are we not adjusting ourselves to the change with as servile a surrender of the long-tried American plan as European proponents of monarchial ideas can reasonably expect?

For the most part, we are really docilely enough "On Our Way"—even if we don't know where we're going along the winding and jerky route charted by experimental palace edicts. L. T. M.
Washington, Aug. 15.

"Scratching the Surface."

To the Editor of The Post—Sir: In a recent issue of Liberty magazine there was an editorial by Bernarr MacFadden, the publisher, indorsing the opinion expressed by H. L. Mencken that incurable criminals should be executed.

We would first have to find who among them are incurables. What method would he recommend by which this information might be had?

As the matter now stands we might hang all the criminals—those confined in the penal institutions and those at large in the community—and we would still be faced with the same condition.

In summarily disposing of them we are taking a product of organized society which has taken a century to produce and dashing it into the furnace. What about the oncoming generation? We would have to repeat the process of extermination at rapidly recurring intervals if we looked no deeper into the subject than merely disposing of a maturing crop.

The prosecuting sections of our Government claim strength or acknowledge weakness according to the number of convictions which the prosecutor secures in his court. This is no reflection on any prosecutor, because these law violators must be apprehended and restrained. Withal, we are only dabbling with the surface and are trying to settle a growing, menacing condition by applying a superficial remedy.

We must sometime get interested in the causes for this condition, and if and when this time arrives we are going to awake from a long lethargic sleep to an acknowledgment of the true facts that big business has sown the seeds of this harvest and the crop must be garnered. W. C. PARDUE.
Dallas, Tex.

Potatoes, Any Style

In its laudable effort to promote human happiness by inculcating the elementary principles of good cooking in the American home, the city administration, for the price of a 3-cent postage stamp, is selling a booklet entitled "One Hundred and Thirty-four Ways of Preparing Potatoes." In the edition at hand of her estimable companion at the range Fanny Farmer gives 55 recipes to bring out the virtues of white potatoes and 13 for sweet potatoes. In "The Gun Club Cook Book," Charles Browne presents the white potato in 17 versions, the sweet potato in three. Mrs. Farmer is encyclopedic; Mr. Browne is selective; the city seeks to be all inclusive. It compliments the potato but does not flatter it.

The most distinguished of the tubers is the most versatile of vegetables. Under the ministrations of a cordon bleu, America's gift to the Old World puts on a daintiness that entitles it to join the company of the triumphs of the confectioner's art. With equal enthusiasm it responds to baking, to boiling, to frying, to grilling. It assimilates seasoning with discretion and discernment, but it does not permit itself to be dependent on adventitious aids to palatability. The potato plus salt and pepper tempts the palate of the camper whose store of condiments is limited; and when need requires it, the mighty tuber unadorned satisfies the wants of man. The potato has sustained peoples in time of famine, supported civilian populations in time of war and stimulated genius while it awaited the recognition of a careless world. Were it not most prolific, quickly responsive to cultivation, an immigrant promptly adapting itself to each new environment, its virtues would be more frequently celebrated. This would not divert the attention of the potato from its appointed mission. No potato has yet been afflicted by the big head.

(New York Sun.)

The Post Impressionist

Close-Up of Boris.

Postoffice, Monday.

"FROM the day of the Armistice, the Bulgars wanted Boris as their Dictator. A legend grew up about him and his abilities. Now no one will be more pleased than he to show his people that he is a driving-power to make them go forward toward genuine reconstruction."

So, the other day, remarked Henry Wharton Shoemaker, who ought to know. He was American Minister to Sofia from 1930 until 1933 and possessed the personal friendship of that monarch who remains too much of a mystery in America—even two months or more after the coup d'etat which gave him almost absolute power in Bulgaria.

* * * *

Col. Shoemaker said that Boris didn't like the job of reigning under a severely limited constitution of the allies' manufacture. However, he conscientiously ruled that way, because only thus had the World War's victors allowed him to ascend the throne.

"In reality, Boris' duties under that constitution hardly went beyond opening and closing the Sobranje, or Parliament, and gave even this active young man far too much time to hunt and fish and climb mountains—too much time, perhaps, to worry over the unhappy lot of his beloved people. Secretly, his alert mind found his official task distasteful."

* * * *

All the more credit to him that he acquitted himself of it so well, said Col. Shoemaker: "There never was a cleverer or more diplomatic personality on a shaky throne. For 16 years, he kept the tottering structure from falling and, despite the world depression, instilled a feeling of optimism among his subjects."

* * * *

He had another trouble, too. "Although always outwardly calm and sometimes faintly smiling, the defeat and downfall of the father he revered, stern martinet though his father was, irked him, especially when he received unhappy letters from the exiled ruler. Sometimes in the soul of Boris was a feeling that he was a usurper—yet, if he had not accepted the throne when he did, it would have passed out of his family. It had been former Czar Ferdinand's fondest dream to found a Balkan dynasty, especially since the time when a Russian priest showed him that, far back in the Coburg line, was an ancestor descended from the original Czar Boris who ruled Bulgaria a thousand years ago.

* * * *

"Ferdinand was fond of having his portrait painted in Byzantine robes, with all the gorgeous trappings of the Orient. Boris, on the other hand, is the simplest and meekest of earthly monarchs—at least, outwardly."

* * * *

His love of sports, and his success thereat, to the contrary notwithstanding, Boris is physically slight and frail. He reminded Col. Shoemaker of the late Secretary of the United States Treasury William Hartman Woodin—"even to the fine, expressive aquamarine eyes. He seemed only a bag of bones when the Sofia students carried him in their arms upon the occasion of the announcement of his engagement to the Princess Giovanna of Italy. Yet, underneath the meekness and complacency of Boris, as with Woodin, were even then an iron will and an unconquerable spirit. The military career of Boris, in both the Balkan wars and the World War—so Gen. Markoff, late commander of the Bulgarian Royal Guards, and no mere court-flatterer, told me—showed a dash and brilliancy and an innate knowledge of war psychology far beyond his tender years.

* * * *

"I've mentioned his love of sport. His untiring energy, in peaceful times, and during that part of his reign which preceded his elevation to his present power, demonstrated itself chiefly in his mountaineering feats. He made 20 ascents of Mus-Alla, the highest peak in the Balkan Peninsula. He climbed the still more difficult peak of El-Tepi in the Pirin Range, and that of Yumrah-Chal, too—sometimes called Peak Ferdinand, for the father of Boris, who was himself no mean Alpinist.

"Sometimes Boris would drive a railway locomotive from Sofia to Varna on the Black Sea, a distance of 350 miles, eat lunch in the trainmen's shed there and chat with the station hands. Often, when his hard-worked automobile had broken down at some distant point—as, for instance, while crossing a high pass in the Rhodopes—he would be seen riding into a village, seated beside a peasant, in a buffalo cart."

* * * *

But neither his war-time experiences nor his mountaineering exploits exhausted his encounters with danger. The attempts to assassinate him—made, in Col. Shoemaker's opinion, by malcontents wholly unrepresentative of the majority of his people—are familiar to newspaper readers. But less known are his people's reactions to them:

"He was coolness itself," said the colonel. "On several occasions, he extricated himself miraculously when fired at point-blank, in an open car, by political foes. An orthodox priest declared poetically:

"'A good spirit seems to stand between him and death; the bullets can not hurt the spirit, and the spirit keeps them from touching the czar.'

"Many of his subjects accepted this rhapsody as a statement of fact. The belief in the new dictator having a charmed life is generally accepted by the peasants who form 85 per cent of the population of Bulgaria. Filled with the mysticism of the East, they would follow such a leader anywhere. I have often heard it in the mouth of these folk: 'With Czar Boris as our dictator, we will regain all we have lost.'"

* * * *

And Col. Shoemaker left Bulgaria last year—six months or more before the elevation of Boris to the dictatorship. The *coup d'etat* of June came as a surprise to many foreign governments. Apparently it was not unexpected by America's recent Minister to Sofia.

Barging Through Europe With Carlisle Bargeron

The Pitfall.

HAMBURG, Germany—Oh, Aleck, I am so excited, or, as I am inclined to say, after spending a few hours in Havre: "I am so excited!" One of those international preyers upon women got on our boat at Havre for the 34-hour trip to Hamburg. He came off the Leviathan. That's one of the reasons we men aboard spotted him so quickly. You know no man would be coming to Havre from the States on the Leviathan and then getting on our boat to go to Hamburg unless he was a preyer upon women, or unless he wanted to go to Hamburg—one of the two. Another reason we could tell he was a preyer upon women, though, was that he wore spats and was tight and spoke five languages.

BARGERON.

Well, never did a small group of protectors of women have such a job as we did. More than half of our passengers debarked at Havre, so our protective forces aboard, as well as those to be protected, had been cut down appreciably.

• • • •

Where we had so much trouble is that our women didn't want to be protected. When we men came up from dinner that preyer had the women around him in the smoking room feeding them liqueurs—one liqueur right after another, Alec—and not only feeding them liqueurs, but flattery. We men sat down awhile to be gentlemanly like and to welcome the stranger to our fold, but he wouldn't pay us any attention at all.

"I am interested only in beautiful women," he would say with a carefree frankness, and every woman sitting around him would giggle all over herself while we men looked embarrassed. It was, Aleck, as if they had been waiting all their lives for somebody who is interested only in women. And, of course, Aleck, we fellows have our work to do. After all, we support the women, don't we, Aleck?

In one of the few definite statements I get out of him he said he was half Austrian, or rather half Viennese and half French. He only deigned to say this much to me after making some light remark about his mother having been a Chinese who got around a good deal.

What made me mad clean through was that all the women laughed when he said this. I'm not one to be laughed at, Aleck, even if in the act of protecting women, so I got up and left the group.

• • • •

Well, sir, the next thing I knew, Aleck, he was dancing with the women one by one and they were having the time of their lives.

"I never tire of dancing with beautiful women and the American women are so beautiful," he would say, and then adding sotto voce, "but neglected." They weren't being neglected now, Aleck. We were watching them like hawks. Beautiful or unbeautiful, Aleck, there are times when I get tired of dancing but I can certainly watch.

Do you know what he told them? He told them that he danced all night every night on the Leviathan. He would get drunk before dinner, dance until 5 o'clock, then take some more drinks and go in swimming, all because of his fondness for beautiful women. Not only that, but he had partied every night in the States for three months before he left.

"Life is so short," he said wearily, in some foreign language, "that I play very hard."

He was that engaging, Aleck.

• • • •

We protectors didn't know what to do about it. We kept telling the women that he was just one of those pitfalls they often read about, a preyer, but they just giggled and said that after all they liked their pitfalls and liked being preyed upon, particularly when they were traveling. They were so provoking that we didn't know what to do.

Then we happened to think, Aleck, of that preyer who cut the woman up into several pieces and threw her out the porthole. This brought the women to their senses, Aleck. They realized that this was being preyed upon too much.

After all, Aleck, there is a limit to even the preying business, or at least, no woman likes to be cut up, not approaching Germany, anyway, it is so suggestive of a sausage.

Two Auctions Held At Fredericksburg

Fredericksburg, Va., Aug. 19 (Spl.).—Property of the late C. W. Jones sold for $53,100 in two transactions yesterday in an administrator's public sale.

L. R. Colbert purchased the downtown property, now occupied by the W. T. Grant Co., for $30,000. Benjamin T. Pitts paid $23,100 for Elmhurst, the former Jones residence. Special commissioners Tuesday rejected a $20,000 bid for Elmhurst, ordering the sale continued to yesterday.

The Federal Land Bank of Baltimore purchased the C. W. Altman property in Spotsylvania County for $5,176.91, the amount of a mortgage loan held by the bank, at a public auction near Belmont. The property consists of 300 acres.

Gov. H. G. Kump Is Proud Grandfather

Elkins, W. Va., Aug. 19 (Spl.).—Gov. H. G. Kump is a grandfather, announcement having been made of the birth of a daughter at the City Hospital here to Mr. and Mrs. Cyrus S. Kump. She is their first child and the first grandchild of Gov. and Mrs. Kump.

The father is a local attorney and the mother was formerly Miss Hazel V. Turner, of La Grange, Ga.

Fresh Revolutionary Cycle Seen in Mexico

Eschewing Two Extremes of Thought, Writer Finds Conflict Between Mestizos and Full-Blood Indians Is Inevitable.

By Lothrop Stoddard.

A PRESIDENTIAL election in Mexico has evoked in this country renewed interest in our neighbor to the southward. This is as it should be, for Americans cannot be too well informed concerning a land whose affairs must react profoundly upon our own. We Americans should welcome the degree of stability which today has succeeded Mexico's long revolutionary turmoil. Yet we should seek to understand the true character of Mexico's present situation to appreciate how much of it is solid achievement and how much more a mere temporary stabilization that may presently break down in fresh disorders.

Here in the United States, present-day Mexico is variously interpreted. One school of thought is highly optimistic for the future. Post readers doubtless will recall a recent Sunday feature-article written in this vein. They also will recall certain interesting and intelligent letters to the editor roundly criticizing both the article itself and the assumptions upon which it was based. This controversy typifies two sharply contrasted viewpoints of things Mexican which are widespread in the United States today. It is therefore important to try to evaluate those opposing attitudes. The issue is not which is true or false, because each obviously contains a modicum of truth. The actual question is, How much of each thesis is founded on Mexican realities, and how much on illusion?

First of all, what are the indubitable facts of Mexico's present situation? Both sides agree that, as a result of the revolutionary cycle which began with the fall of Porfirio Diaz in 1910, the rule of the white or near-white upper class that had previously governed Mexico has come to an end. It is also agreed that Mexico is ruled today by a group of men composed for the most part of mixed-bloods known as mestizos, who claim to represent the Indian masses and who assert that they are trying to create a new civilization based on an Indian culture and Indian ideals. The Mexico of the future will thus presumably be a distinctively Indian land; it will no longer bear the imprint of the Spanish type of Latin civilization.

So much is clear. We now enter the realm of controversy. This boils down town two questions: (1) How really Spanish ever was Mexico? (2) What sort of a country would a truly Indianized Mexico be like?

Aztec Civilization Pictured as Advanced.

THE optimists paint a glowing picture of the Aztec realm which was suddenly conquered by Cortez and his Spaniards. They depict a rather advanced civilization, brutally destroyed by a handful of bold adventurers who enslaved an inherently great people. This people, however, is assumed to have kept alive the roots of its ancient culture through four centuries of servitude; so that today, having thrown off the yoke of its white oppressors, it is about to astonish the world by a revived Indian civilization.

All this sounds most intriguing. Unfortunately it seems to be a grossly exaggerated idealization of a rather unpromising reality. When stout Cortez and his bold fellows invaded Mexico, they found plenty of gold but precious little civilization. The Aztecs were an unusually warlike breed of Indians possessing a sanguinary religion in accord with their bloodthirsty temperament. The Aztec Empire was a sort of glorified Iroquois Confederacy—a league of kindred clans banded together chiefly in order to dominate and levy tribute upon all the surrounding tribes. Cortez and his little army landed among some of these tributary folk who not only reverenced the mail-clad white strangers as gods but also saw in them possible saviors from Aztec domination. Indeed, they joined Cortez wholesale, so that, in the final death-grapple with the Aztec hosts, the Spanish nucleus was supported by no less than 50,000 Indian allies.

What Cortez really conquered was, therefore, not a great empire nor a mighty people, but a group of predatory clans centered in the upland Valley of Mexico. The rest of the vast area today known as the Mexican Republic was occupied by many Indian tribes living under conditions ranging from a primitive agrarian communism down to the nomad savagery of the desert Apaches. And those tribes were subdued piecemeal by an influx of Spaniards who became a ruling caste numerically small beside the subject Indian population. Stripped of the glamour of gold, such is the true story of the famous Conquest of Mexico. It does not differ basically from our own Indian wars. There were just many more Indians, relatively fewer whites, and a lot more desirable booty to be quickly gathered.

Subsequent History Exaggerated, Minimized.

THE subsequent history of Spanish rule is neither as black as its detractors paint it, nor as idyllic as its champions would have us believe. The average Spanish conquistador was a rough adventurer who looked on Indians as savages, to be killed or enslaved at his pleasure. The priests and friars, on the other hand, seem to have been for the most part zealous missionaries bent on saving the Indians' souls by getting them baptized and taught the rudiments of the Catholic faith in the shortest possible time. As for the officials sent out from Spain, they came primarily to get rich, but incidentally some of them were intelligent men who tried to govern in a sensible and fairly enlightened way. Spanish rule was, however, essentially narrow-minded and autocratic. The interests of Spain came first; those of the colonial whites second. The Indians were deemed an inferior subject race.

Spain never did more than spread over Mexico a veneer of her civilization. Besides the inherent shortcomings of Spanish rule, the resident Spaniards were too few in number and the Indians were temperamentally too alien to their conquerors to result in a genuine fusion of ideals and cultures. For many of the Indians' misfortunes, no one is specifically to blame. Their woes were due largely to the mere contact of two very diverse racial stocks, with widely different temperaments and attitudes toward life.

The Spaniard tends to be an extreme individualist. The Indian is a born communist, thinking and acting in terms of his particular clan or tribe. Neither in Mexico nor anywhere else has the American Indian fitted into the complex fabric of the white man's civilization. He just isn't built that way. That is the basic reason why the Indian masses fared so badly under the Diaz regime. Porfirio Diaz tried to modernize Mexico quickly. By encouraging foreign investment and enterprise, he soon equipped Mexico with the paraphernalia of our machine civilization. But the Indians could not or would not adjust themselves to the conditions of modern Western life.

All this, however, throws serious doubts on the roseate promises of an Indianized Mexico. To talk of a great "revival" of Aztec civilization is nonsense, because there never was any Aztec civilization to revive—merely a militant barbarism. Neither can we lightly picture the rapid evolution of a high-grade civilization from strictly Indian origins, because all there is to build upon is tribal consciousness and a primitive agricultural communism. Politically, this would mean, not a nation, but a loose federation of jealous local units. Economically it would spell a backward rural economy on a low level, unprogressive and self-contained. This, together with the encouragement of certain quaint regional handicrafts, seems to be about all that an Indianized Mexico would have to offer.

New Rulers of Country Are Intermediate Class.

BUT Mexico today is not yet Indianized, in the sense that the Indian masses control the country and can do as they like. The truth of the matter is that Mexico is now governed by a new ruling minority made up mostly by mestizo mixed-bloods, and that these new rulers represent the outlook and interests of that intermediate class rather than the Indian full-bloods.

Now this does not imply lasting stability for the existing governmental regime. On the contrary, it suggests that a fresh revolutionary cycle is, sooner or later, almost inevitable. With the whites definitely out of the picture, what will probably occur in the relatively near future is a new struggle, this time between the dominant mestizos and the Indian full-bloods. Despite present professions of Indianism, the lighter and more influential mestizos usually deem themselves vastly superior to the Indian masses below them in the political and social scale, and they likewise tend to look down on the darker mestizos who approximate the Indian temperament as well as blood. By its very make-up, the mestizo class is an inherently unstable element which can not act as a unit in the long run.

Such are the bedrock realities of the Mexican situation. Eschewing romantic sentiment and wishful thinking at either extreme, Mexico thus appears as a basically barbarous land which today is stripping off a superficial veneer of Latin civilization without possessing anything indigenous to take its place. What Mexico's future will be no one can say. But, judging by present trends, it does not promise to be either a stable or a happy one.

Guardsmen Quit Camp in Virginia

2,200 Finish 91st's Most Successful Period.

Virginia Beach, Va., Aug. 19 (AP). Late this afternoon the Ninety-first Infantry Brigade had evacuated Camp Perry, Virginia Beach, where its two regiments comprised of 2,200 officers and enlisted men yesterday completed the most successful summer encampment program in the history of the organization.

Only a small detail of men was left behind to clean up debris and refuse in both regimental areas at the camp with their assignment expected to be completed in the next few days. A number of the guardsmen remained at the resort to enjoy a few days vacation before returning to their homes.

Special trains and steamers were employed in moving troops to their homes, and by 2 p. m. today the last company had left camp. The Norfolk battalion arrived in the city aboard a special train shortly after 2:30 o'clock.

With the departure of the Virginia guardsmen, no other military outfit is scheduled to occupy the camp until next summer.

Special Blessing Given To Austrians by Pope

Vatican City, Aug. 19 (AP).—Pope Pius imparted a special blessing to the entire nation of Austria today, and observed that Austria is particularly dear to him "in these sad times."

The blessing was given as the Pontiff received 200 Austrian students, who were accompanied by 16 priests and former Minister of Public Instruction Czermak.

No End of Books

By Theodore Hall

The Gentle Bunin.

WHEN Ivan Bunin came up like a dark horse last year and took the Nobel literary prize, every book reviewer in the land had to do some hurried digging into the facts of an obscure career. The publishers were equally unprepared — Knopf had once issued several volumes, but none were in print; Holt was in the same fix with one volume. Most fortunate of all was Whit Burnett, coeditor of Story, who had now and again been printing brief tales by Bunin, and even had some unpublished manuscripts on hand.

THEO. HALL.

But if the publishers missed the rise of the wave, they certainly caught its crest. Bunin to right and Bunin to left appeared in the winter months. Now, in a handsome format and with the ingratiating title, "Grammar of Love" (Smith & Haas, $2), we have still another collection of Bunin's short stories—ten of them, written between 1912 and 1932, and hitherto unpublished in English.

• • • •

First and last, it is gentleness I think of in connection with Bunin's work, with all the varied admirability the term suggests, and very, very few of the queasy connotations. Even the violent end of "On the Great Road" strikes deeper for its revelation of Parashka's passionate though dim yearning than it does for any morbid effect. The love-idylls, "Sunstroke" and "Ida," could so easily have become tinsel or bathos in less hands—Bunin's gentleness holds strength enough to keep them clear, lyric, and altogether lovely. Note him when he comes to a grotesque and playful subject—the mere charging around his stateroom for his handbag during a storm in the Black Sea (so similar in mechanics to that old tale of the cannon which got loose in the hold of a wooden warship—was it by Poe?—and so different in effect). Let me quote the ending. He had left the handbag to its own diabolic activity, and gone up on deck.

"I, seeing that the sea was nevertheless quieting down, that morning was approaching, set my teeth and muttered malignantly, passionately (to the handbag, of course):

"'Well, you just wait, just wait!'

"And, really, what could I do to it?"

• • • •

Don't be deceived by that seeming utter simplicity. Bunin had a most ticklish and difficult mood to capture—a gently-humorous, gently-revengeful attitude toward a lifeless but very animate object. And he caught it, he made it precisely, like a bull's-eye at 200 yards, like a one-mitt catch of a high fly in left field. Granted his purpose, that is perfection.

One could scarcely over-stress the credit owing to the translator, John Cournos. Knowing no Russian, I can't give you a technical report, but the effect of the English on the ear is unimpeachable.

Through all these tales of Russian life, Bunin often lifts one high, seldom lets one down—a feat purely reserved for the masters of literature.

• • • •

After Poe's detective stories, after Wilkie Collins, four years after the last Gaboriau mystery and nine years before Sherlock Holmes' first bow in "A Study in Scarlet," a Mrs. Charles Rohlfs, now of Buffalo, wrote a detective novel to be called perhaps the American classic in the field.

Translate that Anna Katherine Green and "The Leavenworth Case," and nine out of ten readers will understand completely. For the tenth reader, who has yet to make the book's acquaintance, the original publishers in 1878 now offer an umptieth edition with a foreword by S. S. Van Dine (Putnam, $2).

Old Mr. Leavenworth was found shot in the head. His beautiful daughters were not unsuspected. But Ebenezer Gryce, city detective solved it all by methods which still, after 30,000 trick fictional sleuths, command respect.

"You do not hear me!" shrieks one of the characters at the foot of a lovely lady. "Ice that you are, you would not turn your head if I should call to you from the depths of hell!" That should give you a notion of a rather bygone eloquence. The remark: "It was a dreadful shock, especially to the ladies!" will give you another index of the times. But Anna Green wrote a tale which completely survives these little tokens of the period.

• • • •

Now 88, she was quoted last month as saying of this book: "I wrote it only to attract attention to myself as an author so my poetry would sell." But "The Leavenworth Case" had such success that she chose to give up poetry, and 30 more mysteries resulted.

To that decision about 500 detective story writers and I don't know how many million readers are pretty considerably indebted.

Dr. Rosenow in Havana For Fight on Paralysis

Havana, Aug. 19 (AP).—Dr. Edward C. Rosenow, of Rochester, Minn., who has conducted exhaustive researches into the nature and causes of infantile paralysis, arrived here today to carry on his experiments. The experiments, it was said, would involve the use of rabbits.

Revival Services End.

Fredericksburg, Va., Aug. 19 (Spl.).—Revival services terminated today at the Trinity Methodist Church in King George. The Rev. T. G. aughton, pastor, conducted the services.

The Once Over

By H. I. Phillips

Those New Postage Stamps.

Postmaster Farley's new oversized postage stamps are the talk of the country. After looking at one of those new Yosemite 1-cent stamps nobody can say the Democrats haven't done anything big.

• • • •

Postoffice clerks are wearing themselves out lifting them.

• • • •

It's a problem whether to affix the 1-cent stamp to a souvenir postcard or affix the postcard to the stamp.

• • • •

And the Postmaster General has put out a new 2-center so big you can save paper by writing a letter on a postage stamp.

• • • •

There is a rumor that Mr. Farley's ambition is to be the first man to have a postage stamp exhibited on the walls of the Metropolitan Museum of Art.

• • • •

If he would make those 2-centers a little thicker a pair of them would make a very attractive runner for the front hall.

• • • •

America has never had a Postmaster General who has had such novel ideas about what constitutes a satisfactory postage stamp. We used to think a stamp was a stamp. But Big Jim has made it a combination mural painting, tapestry and radiator blanket.

• • • •

People everywhere are becoming stamp collectors. When they get six or seven they can make a tablecloth.

• • • •

"Take this postal" says a man at the postoffice window these days, "and put it on a stamp for me!"

"Why don't you do it yourself?" asks the postal clerk.

"I can't; I sprained my back yesterday handling a 2-cent one."

• • • •

It is a good day's work to lick the back of a single stamp today. The Nation is becoming alarmed. Where is Mr. Farley going to stop?

• • • •

We hope he is checked before he tries to put the entire Mississippi River on one stamp.

No Dummy in This Game.

Ely Culbertson has bought a $2,000,000 estate at Ridgefield, Conn. Proving he knows where the "jack" is at all times.

But wouldn't you think a contract bridge ace would have wanted his home at Bridgeport? Or Bideford?

The Hambletonian.

Your correspondent made his annual trip to Goshen, N. Y., for the Hambletonian, returning loud in praise of the greatest of all harness races, Jim Cane's chicken salad and the home-made pies obtainable as usual in the big tent occupied by the ladies of the Goshen Congregational Church.

• • • •

There's nothing quite like a day at Goshen on Hambletonian day except, perhaps, two days at the Danbury Fair, a couple of mornings with the Ringling Brothers circus, and a week at a picnic given by the hay and grain merchants of the State. Lord Musclepeg or Princess Jimtone—we forget which—won, but that was relatively unimportant. The show's the thing.

Albert Goldman, newly appointed postmaster of New York, is known as one of the Democratic party's strong men. He will have to be, if he is to lift those new stamps.

Mayor LaGuardia was allowed to lead the Goldman Band the other night. At last we are willing to admit that there is a certain attraction in being Mayor of a big city like New York.

(Copyright, 1934, Associated Newspapers.)

Debt-Free Berlin May Go Into Red

Berlin, Md., Aug. 19 (Spl.).—With $27,000 in cash on hand at local banks despite a tax rate of only 55 cents per $100, the city of Berlin, widely advertised a few weeks ago as "in the clear," may be forced to levy a 5-cent tax increase to pay off a proposed $800 expenditure for the volunteer fire company, A. P. Christopher, city treasurer, said yesterday.

The city suggests that the department, an incorporated and privately operated unit, campaign for public contributions. The firemen, who owe no money, say such a drive at this time would be an imposition.

The $27,000 city surplus represents profits from the city owned light and water department, which can not be used for town and current expenses. The $800 item for improving the fire department is classed as a current expense.

Greencastle Schools To Open September 3

Greencastle, Pa., Aug. 19 (Spl.).—The public schools of Greencastle will open Tuesday, September 3, the school board announces. Schools in Antrim township will open Labor Day, September 2.

The new auditorium and gymnasium of the Greencastle High School is nearly finished, but will not be completed in time for the opening of school. The building was started last November as a civil works project.

Fredericksburg School Opening September 11

Fredericksburg, Va., Aug. 19 (Spl.).—Public schools will open here September 11, the school board announces.

Summer session classes terminated yesterday, with three pupils receiving high school diplomas. The new graduates are Martha Forbush, Averill Hill and Warren Nash. Enrollment at the summer school totaled 231 pupils, of whom 135 attended the first term of the session and 96 the second.

The National Gallery

WILLIAM HARRISON STANDLEY, admiral, Chief of Naval Operations. No comic opera sailor, he rattles no sabres but wants business-like building of treaty ships. Served as ensign, Spanish-American fracas; captain, World War, his latest command being the California, flagship of the battle force. Begrizzled, handsome, heavy-set, he knows his lads from bo'sun to apprentice seaman. Though swamped by work, he is kind, friendly, helpful to all. Ardent golfer, he would play at drop of hat. Actually tees off before breakfast and before bed. Takes to bridge when it rains. His credo: The Navy is "not anxious but ready."

Such a large proportion of those who have been pictured by Mr. Robles have asked for the originals that The Washington Post is saving all these drawings to honor the requests of any future members of "The National Gallery."

Proudest Thoroughbred Wins Little Praise When Sick

By Robert Quillen

In one of the recent magazines, George Jean Nathan has an article on sex appeal. He says it is nothing more than a woman's attractiveness and may consist in a graceful figure, pretty eyes or a soft voice, depending on the taste of the man to whom she appeals.

That definition of sex appeal may be popular, but it isn't correct.

Gynecologists have much yet to learn, but they know beyond doubt that sex appeal is a matter of glands.

We are still animals, despite our veneer of civilization, and as healthy animals we exert our greatest attraction for one another.

Men are fascinated by a woman who is neither beautiful nor brilliant, and women are attracted by a man who is homely and wicked, and in both cases the explanation is a mysterious magnetism that everybody recognizes but nobody can explain.

It is glands. And because the glands are functioning normally, the woman is fascinatingly feminine and the man gloriously masculine.

Sometimes the glands function too well and then the victim is an over-sexed social problem.

Sometimes they are underdeveloped and the result is an undersexed introvert. People of this type have, as Mark Twain expressed it, "no more sex than a tape worm." And of course they have no sex appeal, no matter how beautiful they are.

Gland deficiency does more than rob the individual of sex appeal. It affects the mind and the character.

One man suffers defeat and goes home to a wife who is sympathetic, understanding and fiercely loyal. She is comrade, mate and ministering angel, and his hurts are her hurts.

Another man in like case goes home to a wife who either sees nothing amiss or observes it indifferently and asks in cold annoyance: "Well, what's the matter?" She is self-centered, aloof, secretive, and as frankly selfish as a child.

One is worshiped and the other blamed, but neither is responsible. Glands make them as they are.

Which means that divorce is not a problem for moralists but for scientists. The best of moral standards is unable to put warmth in an icicle.

(Copyright, 1934.)

28 Rattlers Killed On Virginia Hillside

Marion, Va., Aug. 19 (AP).—Out of the hills of Smyth County comes news that the rattlesnake population has been decreased by 28 serpents of assorted sizes.

Arthur Gates, of Chatham Hill, was picking huckleberries when he saw three snakes. When he applied a pole they crawled between rocks on the south side of Brushy Mountain. He reported the incident and a hunting party led by C. W. Gates went out.

The rocks were prized apart after considerable effort and there, according to the story, were the snakes—28 of them. The hunters reported that the reptiles seemed dazed and made practically no resistance as they were killed.

Berryville P.-T. A. Picks Committees

Berryville, Va., Aug. 19 (Spl.).—A corps of committees to carry out membership, financial, social, recreational and publicity programs of the Parent-Teacher Association of the Berryville High School during the coming session have been named by Loring C. Kackley, president.

Assisting Mr. Kackley will be Dr. C. H. Iden and Roy E. Potts, vice presidents; Mrs. W. M. Rhoden, secretary, and W. M. Gaunt, treasurer. Committees will include the following:

Membership—Mrs. W. E. Henson, chairman; Mrs. K. A. Campbell, Mrs. M. W. Jones, jr., Mrs. Betty Russell and Mrs. Fred Jones. Sanitation—Dr. C. H. Iden, chairman; Mrs. C. M. Polhamus, Mrs. M. M. Castleman, Miss Eleanor Fishpaw and Miss Lucille Hardesty. Finance—H. C. Barthel, chairman; Miss Elizabeth Crawford, Miss Hilda Levi, Mrs. Tom Dix and T. M. Hooker. Welfare—R. E. Potts, chairman; Mrs. Wilmer Carpenter, Mrs. William Fenton, Mrs. S. S. Henshaw, Mrs. D. L. Ramsburg, Miss Elizabeth Withers and Miss Beatrice Kackley. Program, social and recreational—Mrs. H. H. Burke, chairman; Mrs. R. M. Ware, Mrs. E. F. Berlin, Mrs. C. T. Levi and Mrs. D. O. Cooley. Library—Miss Frances Wolfe, chairman; Miss Eleanor Carpenter, Miss Virginia Richards, Mrs. Walter Rutherford and Mrs. John B. Neill. Publicity—Tom Jones, chairman; Miss Jessie Fadeley, Miss Stella Moore, Mrs. C. J. Enders and Mrs. Frank Hart. Education—Edward N. Barnett, chairman; Miss Ruth Berlin, Miss Ella Holland, Mrs. Leonard Bell, Mrs. Ralph N. Dorsey, Mrs. Frank Tappan and A. F. Robertson.

Lumbermen Plan Ladies' Night.

Ocean City, Md., Aug. 19 (Spl.).—The Del-Mar-Va Lumbermen's Association will hold its annual "ladies night" here at the Atlantic Hotel Wednesday.

Ballot Requests School Head Quit

Newport News, Va., Aug. 19 (AP).—J. P. Disharoon, of Hampton, will serve as president of the Virginia Association of the Deaf, and Richmond will be the city for the next convention.

At its closing session yesterday the association brought up and reaffirmed its resolution of Friday asking the resignation of Superintendent Howar M. McMahaway, of the Virginia School for the Deaf and Blind at Staunton. The vote was 25 to 1 to ask for the resignation, and it was reintroduced today, when Meade B. Dalton, of Richmond, made a successful fight to have it included in the resolutions.

Mr. Dalton was elected first vice president of the association; Mrs. Isadore Hurowitz, of Staunton, second vice president; Arthur G. Tucker was named secretary, and Obie Nunn, of Martinsville, reelected treasurer.

Democrats to Hold Clarksburg Meeting

Clarksburg, W. Va., Aug. 19 (Spl.).—Robert G. Kelly, of Charleston, Democratic State chairman, has called a meeting of the State executive committee of the party here Thursday "for the purpose of making plans for the present campaign."

The question of the selection of a new chairman, or retention of Kelly, will be brought up inasmuch as Rush D. Holt, United States Senator nominee, and others, including Graham Sale, of Welch, a Holt rival at the recent primary, have called for removal of Kelly on the ground of unduly interfering in that campaign.

Winchester Lodges To Hold Outing Today

Winchester, Va., Aug. 19 (Spl.).—Winchester chapters of the Order of the Eastern Star and Order of the Mystic Shrine will hold their annual outing tomorrow afternoon at Jordan Springs, near here.

Events, designed to furnish amusement for both men and women, have been planned by committees, which include rolling pin contest, O. C. Cassell; foot race, A. H. Jackson; baseball, Claude M. Grim; horseshoe pitching, Scott Atkinson; swimming, M. B. Clowe, and bridge games, Mrs. C. M. Grim and Mrs. M. B. Clowe.

Wm. Lyon Phelps

Daily Talk About Books and Authors.

"Sweet Land."

Lewis Gannett, accomplished literary critic of the New York Herald-Tribune, took his month's vacation with his family, exploring the United States in a motor car; the result of his observations and recollections appears in a little book called "Sweet Land."

Metropolitan book-reviewers are supposed to be rather sophisticated and hard-boiled; but Mr. Gannett has retained his capacity for enjoyment and admiration, and what is more, seems decidedly capable of finding infinite pleasure in little things.

Lewis Gannett is a Harvard graduate who has spent many months in Europe engaged in study; he modestly describes himself as follows: "I was a provincial Easterner who had seen more of Europe and Asia than of America. All the American desert I had ever glimpsed was from behind a Santa Fe plate-glass window as the train speeded West, taking me to the boat to China."

He and his family fell in love with the Sweet Land of Liberty. "We liked the roads and the roadsides and the filling-station men and cabin-keepers of America."

They were tremendously impressed by the Corning glass works; by the sand dunes of Lake Michigan; by the splendid public spirit and idealism displayed by the citizens of Chicago; by the "Huckleberry Finn" places near the Mississippi; by the Ozarks; by the infinite desert; by meeting a Navajo Indian in Arizona who had attended school in Cornwall Conn.; by the Grand Canyon (which every one should see for himself; I have never read any description of it or seen any picture of it that gives any idea of its sublimity to one who has not been there; it is not Mr. Gannett's fault; Shakespeare could not have described it).

The description of California, and especially of Hollywood, is peculiarly original.

The last two chapters of the book are of definite value to those who are thinking of making a motor excursion for themselves: "Practical Afterthoughts: the Low Cost of Living" gives a precise account of expenses for food and shelter, with extremely useful suggestions. The last chapter is a long, well-selected booklist, giving the best novels, &c., that describe the background for each particular section of the country.

What impresses me is the amount of territory the Gannetts covered in 38 days, for they never hurried, nor indulged in long day-runs. They traveled 8,631 miles, and learned to know their own native land. It would be difficult to think of any way of spending a month's vacation which should so well combine pleasure with profit. And I recommend this book, because Mr. Gannett is a wise, sensible, sympathetic guide.

(Copyright, 1934.)

Tomorrow—"A Girl Before the Mast."

Robertson to Talk At 4-H Club Fair

Harrisonburg, Va., Aug. 19 (Spl.).—Representative A. Willis Robertson, of the Seventh Virginia district, will speak at the second annual Rockingham County 4-H Club Fair at Ed's Park, near Rawley Springs, next Thursday night. The Harrisonburg Boys' Band will play.

The Wednesday night program features an old fiddlers' contest and a cakewalk. The Friday night program includes the awarding of prizes and a candlelight service by Rockingham County 4-H All Stars.

Last year the fair attracted 5,000 persons, and it is estimated 2,000 will hear Maj. Robertson speak.

Camalier & Buckley

LUGGAGE

Must be light in *weight*. Light colors are not necessarily light weight. Your allowance is but 30 lbs., with an excess charge of ½ of 1% of your fare per lb.

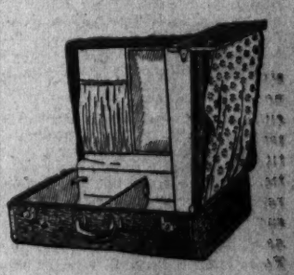

Tan Waterproof Cloth
(Identical to that used in airplane wings.)

Ladies' Hat Case, 18 in.; wght., 5 lbs. $15.00
Ladies' 8-dress Hanger Case; wgt., 8 lbs. $25.00
Man's 2-suit Hanger Case; wght., 7 lbs. $30.00

Camalier & Buckley
Fine Leatherware
1141 Connecticut Avenue
2 doors above The Mayflower.

Export Repairing

West Point Rural Party Ends Season

Many From Washington Attend Final Event at Academy.

Miss Betsy Dern Among Those Present at Gay Affair.

This past week-end was the grand finale of a whirl of gay times at West Point. The academy always has attracted many visitors. People the world over hear of and eventually go to see "the long gray line" on parade.

All through this summer many members of society have deserted Washington on week-ends and gone up to the cadets' hops and special reviews, which continue until the latter part of August, when, just as the second classmen are returning from their furloughs, summer camp and training is ended. The night before the general uprooting and tearing down of everything is called "Camp Illumination" and it is very gay indeed.

Each year the party differs from the preceding ones. For the occasion, the camp may be Spanish, or a Western town, or a bit of Egypt of long ago. The company streets are brightly decorated and each tent is completely disguised and cleverly turned into something quite original, fascinating and amusing.

Of course, off in one corner there always is a dance floor. Then there are numerous games one may enter with the aid of stage money, which is showered in great quantities upon the merrymakers. From early in the evening until the wee small hours the fun continues. Then, when the visitors have gone home, the plebes start to work, and by morning the scene of the festivities is entirely changed. The tents are down and the corps of cadets, with their belongings, move back to barracks to take up their abode for the coming winter

This year the West Pointers went rural and chose as the motif for their party a barn dance. During the dancing, for which the cadets and their guests were in costume, a typical country supper was served.

Among the Washingtonians who joined in the fun was Miss Betsy Dern, daughter of the Secretary of War and Mrs. George H. Dern, who was the house guest of Gen. and Mrs. William D. Connor. Miss Dern will return to her home today accompanied by Miss Mary Burnett, daughter of Col. and Mrs. Thomas Burnett, of Fort Douglas, Utah, who will spend a few days as her guest at Highwood.

Others who went to West Point for the occasion were Miss Helen Haynes, Miss Alice Haynes, Lieut. Harry B. Temple, U. S. N., and Mrs. Temple, the former Miss Priscilla Totten; Miss Alice Frink, Miss Dorothy Pickett, Miss Mellie Hatch, Miss Katherine O'Brien and Miss Aria Schwartz.

Family of Departing Japanese Naval Attache

Harris & Ewing Photo.

Mme. Kobayashi, wife of Capt. Masashi Kobayashi, I. J. N., Naval Attache of the Japanese Embassy, and their three young daughters, Toshi, Kazuka and Ryoko, who have made their home at Alban Towers during their stay in Washington. Capt. Kobayashi recently received orders relieving him from duty here and with his family will leave the end of the month to return to Japan. He will be succeeded by Capt. Toman Yamaguchi.

NOTES OF SOCIETY

Official and Resident

The Chief Executive returned to the White House late last evening after a cruise down the Potomac River aboard the Sequoia, accompanied by a group of his friends, including Dr. Raymond Moley, Mr. and Mrs. Stephen Early, Miss Marguerite Le Hand and Miss Grace Tully.

President Roosevelt expects to leave Washington the end of the week for his home at Hyde Park, where he will be joined by Mrs. Roosevelt, who is now on a motor trip through the Adirondack Mountains with Miss Nancy Cook.

Mrs. James Roosevelt, mother of the President, is at the Hyde Park home. Mrs. Dall, who went to New York to meet her grandmother upon the latter's return from Europe, will return to the White House today.

The Ambassador of Germany, Herr Hans Luther, accompanied by the Third Secretary of the Embassy, Herr Gerrit von Haefton, left Saturday for Falmouth, Mass., to join the Ambassador's daughters, Fraulein Gertraud Luther and Fraulein Eva Marie Luther and their aunt, Frau Koerner, at the cottage which the Ambassador leased for the summer.

The Ambassador will remain in the North for an indefinite stay, but Herr von Haefton, will return to Washington today or tomorrow.

The Minister of Finland, Mr. L. Astrom, has sailed from his home in Finland, where he has been since early in June on vacation, and will arrive in New York Monday, August 27. It is expected that he will come directly to Washington.

The Minister of Venezuela and Senora de Arcaya, with their children, who have been spending some time in their home in Venezula and also traveling in Europe, will sail for this country about August 28.

Ropers Entertain At Melon Party.

The Secretary of Commerce and Mrs. Daniel C. Roper entertained at another of their delightful watermelon parties yesterday afternoon at their home on Woodland Drive.

Mrs. David R. Coker, who with her daughters has been the guest of her parents, was joined by Mr Coker for the week-end.

Senator Daniel O. Hastings, who has been visiting in Wilmington, Del., has gone to New York and is stopping at the Waldorf-Astoria Hotel.

The Naval Attache of the Italian Embassy, Capt. Ferdinando Casardi, and Signora Casardi, returned yesterday to the Mayflower from an extended trip through the Middle West and to the Pacific Coast. Signora Casardi will leave next month for Italy, where her husband will join her in the early winter.

The Naval Attache of the Japanese Embassy, Capt. Masashi Kobayashi, and Mme. Kobayashi have issued invitations to a reception this afternoon at the Mayflower. They will also entertain at dinner Thursday evening at the hotel.

Mr. Lindsay Rogers Ends Capital Visit.

Mr. Lindsay Rogers has rejoined Mrs. Rogers at their home in New York, after spending a short time in Washington.

Mr. and Mrs. W. J. Miller, of Los Angeles, who are traveling in the East, are at the Wardman Park Hotel for several days.

Mr. and Mrs. W. Wallace Snow, of Deland, Fla., are sojourning at the Wardman Park Hotel during an indefinite stay in Washington.

Mr. and Mrs. R. H. Weins have as their guests at the Wardman Park Hotel Miss Lolita Wenz and her sister, Miss Carol Wenz, of Milwaukee, Wis., and Mr. George Kiewort, jr., also of Milwaukee. The visitors will remain several days.

Mrs. J. I. Hall Here For Brief Soujourn.

Mrs. J. I. Hall, of New York, is at the Wardman Park Hotel during a brief visit in the Capital.

Mr. Allen C. Clark and his daughters, Miss Elizabeth Clark and Mrs. William H. Winchcole, will sail today on the Mauretania for a cruise to the West Indies and South America.

Lieut. and Mrs. E. H. Kibler, jr., who recently were the guests of Maj. and Mrs. Carl Hocker, in Washington, have left for East Orange, N. J., where for the next two weeks they will be the guests of Mrs. Kibler's parents, Mr. and Mrs. T. F. Sharkey. They will sail September 1 for their new station in the Panama Canal Zone.

Four Festivals Will Conclude Sylvan Series

Two Band Concerts and Negro Spirituals Set for This Week.

Four summer festivals at the National Sylvan Theater in the Washington Monument grounds remain for the month of August. Two will be held this week and two next—a higher average than ever before in the history of events sponsored by the Festival committee of the Community Center Department and the Office of National Capital Parks.

On Tuesday at 8 p. m. the United States Band, conducted by Lieut. Charles Benter, will be heard in its annual festival concert at the Sylvan Theater stage, featuring an "All-American program with compositions by the late Secretary of the Treasury William H. Woodin, Henry Hadley, John Philip Sousa, Victor Herbert, Arthur Pryor, Theo. Bendix, Ferde Grofe, Bainbridge Crist, Capt. Taylor Branson of the Marine Band, Captain W. J. Stannard of the Army Band, and Lieut. Benter, of the Navy Band.

Soloists will be Francis Dufault, solo cornetist and Clarence Edwards, solo trombonist.

A program of Negro spirituals and a concert by the Community Center band, will make up the program Friday at 8 p. m. The spirituals will be sung by the Tempo Choral Society conducted by Dr. W. Scott Mayo.

Next week's programs include the presentation of Mascagni's one-act opera "Cavalleria Rusticana" on August 29 and the second part of the annual Juvenile Festival, including numbers by Friendship House Salvation Army Life Saving Scouts, and the Fox Theater Boys Band on August 31.

J. C. Saunders to Wed Miss Grace Hawkins

Mr. and Mrs. Wilford J. Hawkins, of Rich Neck Manor, Clairborne, Md., have announced the engagement of their daughter, Miss Grace Wickes Hawkins, to Mr. James Cooper Saunders, of Washington, son of the late Rev. and Mrs. Henry Vaughn Saunders, of St. Michaels, Md.

The wedding date has not been selected.

Garden Tea Given By Junior Women

Miss Ehrmantraut's Home Scene of Social Event.

Continuing an unusually active summer season, the recently organized Junior Women's Club entertained yesterday from 4 to 7 p. m. at a garden tea at the home of Miss Doris Ehrmantraut, in Takoma Park.

Guests of honor included the executive board of the Takoma Park Women's Club, Mrs. Harvey W. Wiley, president of the District of Columbia Federation of Women's Clubs; Mrs. J. J. Doggett, representing the National Federation of Junior Clubs; Mrs. Byron M. Coon, sponsor of the club, and Mrs. Lloyd F. Biddle, vice president of the District of Columbia Federation, and a recent hostess for the club.

The committee in charge included Mrs. Phylis Wilson Huff, president of the club; Miss Marion White, treasurer, and Miss Doris Ehrmantraut.

Miss Marybeth Poland Wed to Mr. T. B. Storey

Mr. George W. Poland announces the marriage of his daughter, Miss Marybeth Poland, to Mr. Thomas B. Storey, son of Mrs. Virginia Storey, of Norfolk, Va. The marriage took place Saturday, at St. Thomas Episcopal Church. The couple, formerly of Norfolk, will make their home in Washington.

Wilfleys Return From Cottage at Bethany Beach

Relatives Summer Guests of Capital Couple at Delaware Resort.

Dr. and Mrs. Earle Wilfley have returned home after spending several weeks at their cottage at Bethany Beach, Del. Part of the time they had with them their son-in-law and daughter, Mr. and Mrs. Ralph F. Henn and children, Margaret, Katharine and Wilfley Henn, of Geneva, Ohio. Other summer guests were Mr. Henn's mother, Mrs. E. C. Henn, and his two sisters, Mrs. W. F. Swift, of Cleveland Heights, Ohio, and Mrs. Albert Paul, of Fresno, Calif., who, with their children, spent a few weeks with Dr. and Mrs. Wilfley. Mr. William E. Henn, of Glen Ridge, N. J., came to Washington to join his uncle and family as they returned to Geneva.

Miss Katharine Wilfley, younger daughter of Dr. and Mrs. Wilfley, has been attending the New York Summer School of the National Board of the Y. W. C. A., preparatory to assuming her duties as general secretary of the Y. W. C. A. in Wilmington, N. C. Miss Wilfley has joined her parents and will be in Washington until she leaves for Wilmington September 1.

Mr. and Mrs. Ralph G. Hawkins left for Atlantic City yesterday for a stay of four or five days.

Walcott Legion Post To Pick Candidates

Nominations to Be Made Next Week.

The next regular meeting of the Stuart Walcott Post, No. 10, of the American Legion, will be held at 8 p. m. Tuesday, August 28, in the rooms of the Washington Board of Trade, Evening Star Building, Eleventh and Pennsylvania avenue northwest. The major business will be nomination of candidates for office for the coming year. Election and installation will take place at the regular meeting of the post in September.

Commander Henry F. Fones has announced that he anticipates a large representation from the post at the outing for the Sons of the American Legion next Thursday at Marshall Hall. As previously announced, transportation will be by way of the Wilson Line. The boats will leave the wharf at 10 a. m. and 2 p. m.

Miss Hyde Engaged To Mr. E. B. Quillin

Mr. and Mrs. Frank Dana Hyde Announce Troth.

The engagement of Miss Frances Dana Hyde, daughter of Mr. and Mrs. Frank Dana Hyde, of New York and East Hampton, to Mr. Edmond Bowen Quillin, of New York, son of Mr. and Mrs. J. D. Quillin, of the Eastern Shore of Maryland, was announced Saturday evening at a dinner given by Mr. and Mrs. Hyde at the Maidstone Club.

Miss Hyde attended the Finch School in New York. Mr. Quillin is a graduate of the University of Pennsylvania, class of 1926, where he was a member of the Alpha Tau Omega Fraternity. He is now with the Central Hanover Bank of New York. No date has been set for the wedding.

'Drunkard' Held Over By Willard

The P. T. Barnum melodrama, "The Drunkard" will continue to be played on Tuesday, Thursday and Saturday nights at 8:45 o'clock, Manager Harry P. Somerville of The Willard announces. The old-time play is produced atop The Willard by The Roof Players.

Washington players chosen from The Arts Club, The Washington Community Players, The Shakespeare Society, and other groups enact roles in this popular revival. Included are Miss Anne Ives, Mrs Maud Howell Smith, Mrs. Elizabeth Gatlin Pritchard, Miss Ethel Hayden, Miss Rebecca Tarwater, Maurice Jarvis, John Lloyd Sikken, M. Forney Reese, Isham Keith, jr., John Shellie, Jesse Veitch, Walter Studdiford, Winfield S. Stewart, Andrew Dent, jr., and George W. Smith.

Incidental piano music and the olio members throughout the show are played by Walter Studdiford, Washington musician.

Margaret E. Dugan Sets Wedding Date

Miss Margaret E. Dugan, daughter of Mr. and Mrs. Patrick J. Dugan, of Glen Ridge, N. J., has chosen September 8 as the date for her wedding to Mr. Walter A. Manning, of Newark, N. J.

The bridegroom-elect's brother, the Rev. John Manning, of Washington, will officiate at the ceremony, which will take place in the Sacred Heart Church, Bloomfield. Afterward there will be a reception at the Crestmont Gold Club at West Orange.

Miss Elizabeth Dugan will be her sister's maid of honor and the bridesmaids will be Miss Betty Drudy and Miss Margaret Broadwick. Mr. John Leddy will be best man and the ushers will be Mr. Norman Dugan and Mr. John Greiner, all of Newark.

Attractive Young Matron

Underwood & Underwood

MRS. GEORGE TAYLOE ROSS,

who, with Mr. Ross, lives at the Westchester. Mrs. Ross is the daughter-in-law of Mrs. Nellie Tayloe Ross, Director of the Mint.

Siamese Royal Pair Expected Here on Visit

Trip to Capital Next Month Will Depend Upon Health of King.

Washington seems to be on the royal list of places to visit, with the presence last week of their imperial highnesses, Prince and Princess Kaya, of Japan, and word that the King and Queen of Siam are contemplating a trip to the Capital. They are now in Europe and will sail September 8 on the Paris for New York. There they will be met by the Minister of Siam and Princess Damras, who are at present at the summer legation at Gloucester, Mass.

After their arrival in this country the King and Queen of Siam will remain in New York for several days. Their plans regarding a visit to Washington depend upon the health of the King, but it is almost certain that they will pay a brief visit here.

The Minister and Princess Damras will close the summer legation at the end of the month, and, with the members of their staff, will return to the Capital.

Parties Honor Couple to Wed

Miss Laura Barkley and Mr. Douglas MacArthur Guests at Functions.

Miss Laura Barkley, daughter of Senator and Mrs. Alben Barkley, and Mr. Douglas MacArthur, son of Mrs. Arthur MacArthur, whose wedding will take place tomorrow afternoon, have been guests at several parties.

Saturday evening Mrs. Arthur MacArthur was hostess at a dinner at the Chevy Chase Country Club in their honor. The guests included Senator and Mrs. Barkley, Dr. Luther Sheldon, Lieut. and Mrs. George Mather, Mr. and Mrs. Bowman MacArthur, Mr. and Mrs. William Arnold, Mr. David Barkley, brother of the bride-elect, and Mr. John Reyburn. Yesterday afternoon Mr. and Mrs. Bowman MacArthur entertained at a cocktail party in honor of their brother-in-law and Miss Barkley, and today Lieut. and Mrs. George Mather will be hosts at luncheon for the young couple and the members of their bridal party.

Mr. and Mrs. Ellison to Go Abroad This Week

Mr. and Mrs. Newell Windom Ellison will sail from New York Wednesday, aboard the President Roosevelt for a European vacation of six weeks. They will visit France, Switzerland, Italy, Austria, Germany, Holland and England.

Mr. and Mrs. Harold Titus are visiting Dr. and Mrs. Harry Healy at their summer home at Bethany Beach, Del.

W. E. Carey Weds Eva M. McCubbin

To Live in Chevy Chase on Return From Trip.

Miss Eva Marie McCubbin, daughter of Mr. and Mrs. John McCubbin, of Atlanta, Ga., and Mr. William E. Carey, jr., son of Mr. and Mrs. William E. Carey, of Chevy Chase, Md., were quietly married Saturday at the Shrine of the Blessed Sacrament.

The bride was given in marriage by her brother, Mr. Charles J. McCubbin, and the bridegroom was attended by his brother, Mr. Cloyd Spicer Carey as best man.

Following the ceremony, Mr. and Mrs. Carey left for a Southern tour and after September 15 they will return to make their home in Chevy Chase.

Capital Girl's Betrothal Told

Miss Evelyn Mezzanotte Engaged to Marry J. A. deMarco, Jr.

The engagement of Miss Evelyn Mezzanotte, daughter of Mr. and Mrs. N. M. Mezzanotte, to Mr. Joseph A. deMarco, jr., of Worcester, Mass., was announced Friday evening at a birthday dinner party at the Shoreham Hotel. No definite date has been set for the wedding.

Miss Mezanotte is a member of the younger set. Mr. deMarco is a member of the Alpha Kappa Kappa Fraternity at George Washington University, where he is attending the Medical School. His father is a banker and realtor in Worcester.

HOSIERY REPAIRS
Highest Quality—Lowest Price
One-Thread Run—15c
Pulled Threads—10c inch
While-You-Wait Service
SOUTHERN STELOS CO.
613 12th St. N. W. Nat'l 8468.

Mrs. K's TOLL HOUSE TAVERN
GOOD THINGS TO EAT
"QUAINT OLD-FASHIONED ROOMS"
Phone SHEPHERD 3500
COLESVILLE ROAD SILVER SPRING, MD.

LUTZ & CO.
Established 1864
1325 G St. N.W.
Trunks, Bags and Leather Goods of the Better Grade
Trunk and Leather Goods Repairing
Phone NA. 0244

We Know How
—to get ALL the dirt out of your rugs, using Ivory Soap exclusively, and restore the colors to their bright luster and condition. 16 years' experience behind every job. Full insurance protection. Low rates.
CALL MR. PYLE
NA. 3257-3291-2036
Sanitary Carpet & Rug Cleaning Co., Inc.
100 Indiana Ave. N.W.

FOR FINE CLEANSING & DYEING DON'T FORGET TO CALL
Lerch's INCORPORATED
BURKLIN MANAGEMENT
1712 CONN AVE.
DECATUR 4488

SALE ORIENTAL RUGS
Before you decide to buy, visit my personally selected collection of Oriental Rugs. You will find the cream of Eastern looms at greatly reduced prices.
Every Make and Every Size
Typical Value:—
ROYAL SAROUKS, 9x12 ..... from $225.00
MARK KESHISHIAN
1214 Conn. Ave. NA. 5346

The Terrace at the Shoreham
Wednesday, August 22
"A Night in Paris"
Parisian Decorations.
PHILLIP AND YVONNE
Sophisticated Ballroom Dancers
DAVID KRAFT
In "Step by Step"
ELVIRO AND STEPHEN
of the Tick Tock Club
THE REYES
Sensational Cuban Dancers
(Held Over by Request)
Maxim Lowe's Orchestra—"Barnes" Directing
Dinner, $1.75, and a la carte
Special Dinner, Saturday, $2.00
No Covers Charge for Dinner Patrons Remaining Through Supper
Reservations by "ROBERT" at the Shoreham Hotel ADams 0700.

"They" Wear Gowns Like Dresses Now

Empire, Renaissance and Directoire Are Styles for Sleeping.

By Ruth Anne Davis.

BACK in the Directoire period women wore dresses that looked like gowns. Now they're wearing gowns that look like dresses.

The lingerie department of a downtown store has received a shipment of gowns which are bringing forth excited "Oh's" and "Ah's" from delighted customers. They are designed in the style of Empire, Renaissance and Directoire dresses. Some of them have little puffed sleeves, others square necks. Some are a mass of ruffles which fall over the shoulders in capelike sleeves. If your taste is for plain gowns, there are some which have style and lines, but little trimming. But, if you prefer the more feminine type, there are those, too. Some of these have lace hems 16 inches wide.

All of them are silk crepe in delicate tea rose color. They are priced at $2.95 and $3.95.

Annual Doll Sale.

The annual August doll sale is still going strong at a downtown store. This year dolls seem larger and more lifelike than ever before. When one first walks into the department the immediate impression is of dozens of tiny tots sitting around on the tables. But stern reality soon convinces that no group of the youngest generation could be so well behaved. There is plenty of comparison. Flesh and blood youngsters are all over the place, reaching up, tugging at the skirts of the "baby darlings" who are perched too near the tables' edge for safety. Harassed mothers and anxious clerks keep a busy eye to see that small hands do as little damage as possible.

Many of these dolls are made from real models and are strikingly similar, even to the dimples in the knees and the long, curly lashes. They're dressed like Parisian models, in ruffled organdy frocks and ribbon-trimmed caps. They even wear little socks and kid slippers.

Oatmeal Powder.

Proof that oatmeal is good for other things besides breakfast food lies in the boxes of face powder in the toilet goods section of a local store. Here are large, really large, boxes of powder made in part of oatmeal. It is exceptionally pure and fine in texture, and free of lead or bismuth.

The grand part of it is that one pays but 50 cents for a generous box.

Imported Soaps.

Some imported soaps were once 10 cents a cake. For the next few days they are 5 cents. It's fun to poke around in the large tray which holds them and pick out the interesting variety. There's a hard-water soap, especially compounded to lather freely in hard water. There's another smaller cake with such a delicate scent it could have come from but one place. See on the back, "Milled in France."

A Baby Lipstick.

This might be just what you've been looking for. It's a tiny lipstick, not so small that it isn't practical, but small enough to take up little room and weigh almost nothing.

Almost every woman at some time or other has wished for such a lipstick. It's all very well to have a large one to keep at home on the dressing table. But it's another matter to burden your purse with one that takes up room and adds weight. So, here's your shopping lipstick. If you think it's too small to last long—try it! Its high indelibility prevents your having to use it often or to use much of it at a time. It comes in three shades, dark, light and bright, and sells for 50 cents. You'll recognize it by its attractive gold case, and black trimming.

Down to Earth.

Getting down to the good old earthy earth—have you seen the rubber aprons on sale at a large department store? Now don't make faces over rubber aprons! They're too practical to sound intriguing, but they're bargains. And who hasn't a sixth sense that doesn't flutter over bargains?

These are large enough to protect the front of a dress from neck to hem, and they're made so well they will last ages. Take your choice of red, green, blue and rose, at 29 cents.

Cocktail Gadget.

Here's an amusing combination affair for cocktails. It looks like a large carpenter's nail, with an exceptionally sharp point and an unusually stubby head.

The sharp end is for spearing olives, cherries, or tender little onions from the depths of the cocktail glass. The blunt end is for crushing lemon or orange slices in the bottom of "old-fashioneds."

Cigarette Box.

Here's something else that's tricky, too. It's a hammered brass box that holds 50 cigarettes. Holds them; that is, until somebody presses a little gadget at the bottom, and then out comes cigarette number one. Press again and out comes cigarette number two. And so on up to 50.

Automatic cigarette boxes aren't sensational any more, but this one with its sure-to-work attitude and its unusually attractive appearance is really a good thing for one dollar.

Call Ruth Anne Davis, of The Washington Post, National 4200, Extension 105, for further information, or write, inclosing stamped, addressed envelope.

Half-Forgotten Romances of American History

Thomas Marshall—Mary Randolph Keith

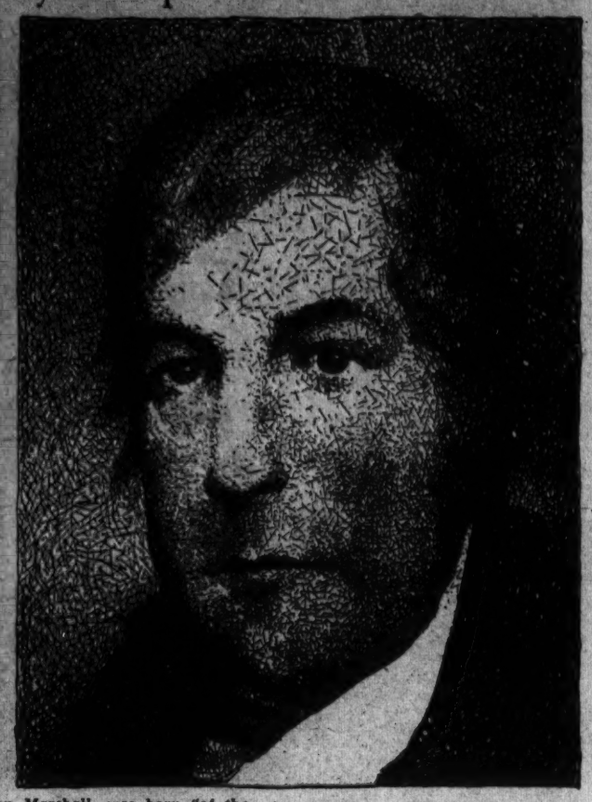

The great Chief Justice, John Marshall, was born "of the people," but of very fine people, indeed. His parents had an idyllic romance, which culminated with marriage and 15 children. They were of that Revolutionary stock that did so much to give Virginia its great name.

They Hacked Out of the Wilderness a Home of Culture.

By Elisabeth E. Poe.

THIS is the story of two pioneers of early Virginia who, with indomitable pluck and high hearts, built a home of refinement and culture in the wilderness and reared therein men and women who were to make their mark in the Old Dominion—one of whom, John Marshall, was to become the Nation's most eminent jurist.

Of them it might be said that the events of their lives comprised the "short and simple annals of the poor." That might have been the observation of the casual spectator. Those who looked into their lives deeply would have seen more than was immediately apparent. For Thomas Marshall, Revolutionary hero, friend of George Washington, good father and husband, was of "the forest," indeed, but not of "ordinary" stock in the general meaning of the word.

The biographers of John Marshall, including former Senator Albert Beveridge, whose outstanding work is the twentieth century criterion for everything concerning John Marshall and his forebears, have agreed that this great Chief Justice, on the paternal side, at least, was born "of the people."

John Marshall, "of the forest," had taken as a bride comely Elizabeth Markham, daughter of the sheriff of Westmoreland County, Va., where John was overlord of some 200 acres of poor enough ground on Appomattox Creek. There Thomas Marshall was born on April 2, 1730. Two years later, at Wakefield on the Potomac, a baby boy was to be born to Augustine and Mary Ball Washington, destined to be the close friend of Thomas Marshall and the father of his country.

As Thomas Marshall grew into manhood there was plenty to interest a healthy lad in his surroundings. There was hard work to do. John Marshall, "of the forest," spared neither himself nor his children in that regard, but there were feasts and frolics as well. In this happy boyhood Thomas Marshall and George Washington met and were friends. In fact, Beveridge records that Thomas Marshall was Washington's companion and assistant on that surveying trip to the western part of the estate of Lord Fairfax.

Meantime Cupid had an arrow in store for the stout lad. A certain James Keith, of the distinguished Scotch family, who had fought valiantly for the Pretender. When the rebellion was crushed, he fled to Virginia, where a welcome always awaited the brave, whether priest or layman. A living was found for him and he fell in love with and married lovely Mary Isham Randolph, granddaughter of Col. William Randolph and Mary Isham.

To them, presently, was born a little daughter whom they named Mary Randolph Keith. At that time the educational advantages for women in Virginia were few, and many Virginia women knew little of higher education. But the Rev. James Keith, a graduate of an Aberdeen college, had different plans for his daughter. He personally taught her all he thought it was good for her to know, including the classics.

History does not record the reactions of the good parson and his wife when Thomas Marshall appeared among the suitors of their Mary. He was tall, well formed and good looking, if we may judge from his later portraits. She was about 15 years of age at this time, a rose of old Virginia, in very truth.

Mary Said Yes.

Whatever methods of courting Thomas Marshall used they were successful, for Mary Randolph Keith turned her back on the young gallants who had made the old rectory hum with romance and said "yes" to Thomas Marshall.

Beveridge says of this marriage: "Thomas Marshall and Mary Keith combined unusual qualities for the founding of a family. Great strength of mind both had, and powerfull wills, and through the veins of both poured the blood of daring. Both were studious minded, too, and husband and wife alike were seized of a passion for self-improvement as well as a determination to better their circumstances."

John Marshall, born on September 24, 1744, in a log cabin in what was then Fauquier County, Va., was the first child of this union. The home cradle rocked 14 brothers and sisters to sleep afterwards. It is a tribute to the physical and mental well-being of the parents of the 15 children that every one of them lived to maturity, all were good citizens and nearly all survived to a ripe old age.

This was a family that would have delighted T. R.'s heart. In about 1765 we find them settled in a new home where farm land was better. This was not a log cabin, "but a frame house built of whipsawed uprights and boards. All worked hard, parents and children alike, but Thomas Marshall brought every available book into the house and he and Mary Randolph Marshall were content with "plain living and high thinking." Thomas Marshall rose rapidly in the community. He represented the county in the House of Burgesses in 1759 and later was sheriff of the county, a post both lucrative and prominent.

When the Rev. James Thomson came over the seas to be rector of Leeds Parish, Thomas Marshall invited him to live with them and instruct the elder children. It is interesting to note that James M. Thomson, publisher and owner of the New Orleans Item Tribune who married Genevieve Champ Clark, only daughter of the late Speaker and Mrs. Champ Clark, is a direct decendant of the Rev. James Thomson.

Thomas Marshall Went to War and Took His Son, John.

The Revolution approached and in the House of Burgesses, Thomas Marshall's voice was ever heard on the side of freedom. While he was in Williamsburg Mary Marshall stayed at home busy with her growing brood. As the rumble of war came nearer and nearer to her Blue Ridge home she must have trembled at heart. For she knew Thomas Marshall would go. And she must have known, too, that he would take his 18-year-old son, John Marshall with him. She was right.

Joined Minute Men.

For when Thomas left for the wars, he put rifle and hunting knife in his son's hands and told him to fight for his country. A company of youngsters was formed and John Marshall became its lieutenant. They called themselves the Culpeper Minute Men, and they rejoiced when they saw action at Great Bridge in the first fight of the Revolution in Virginia.

Thomas Marshall rose to high rank in the Revolution. He returned after Yorktown a colonel and won many commendations for his valor and knowledge of military strategy.

With joy they watched the upward progress of their son, John, as his genius and ability swept open all gates of achievement. They had pride, of course, in their other children. In their home, Oak Hill, surrounded by the comforts their industry had won for them, with faithful and dutiful children about them, they passed serene years together, the romance of their youth never dying out but deepening into something even richer and sweeter.

Today the original Oak Hill, built by Thomas Marshall in 1773, is still standing, part of the present building. It is a shrine of American patriotism and valor, and marital happiness as well. What an example its story is in these days of easy marriages and equally easy divorces.

Brisk, Trim Coat Dresses Walk Fashionable Avenues

By Amos Parrish.

NEW YORK, Aug. 19.—A decidedly fall air has suddenly sprung up on fashionable avenues. There's a new look of briskness . . . and it's easy to see it comes from the sprinkling of new fall fashions which can't wait for real fall for wearing. And one of the most frequently seen is the coat dress, the dress which looks like a soft, lightweight coat.

This fall coat dresses are made of both lightweight wools and heavy novelty silks, both of which are suitable for the trim tailored cut of a coat dress.

In color they're dark enough to look fall-like and to look correct when worn on the street minus a coat. But these dark colors often have brightness to them, and this year, too, there is often some trimming which adds brightness.

Ascot tied scarfs are used and they are apt to be gay stripes. In the dress sketched it's a whole yoke and scarf that makes the contrast. And this might well be a metal shot taffeta used in contrast with a heavy ribbed silk.

If a dress isn't the right length, it isn't going to look like fall, no matter how new it is. It must be just the right distance from the floor.

What that distance is, for every kind of fall dress, is pictured and explained in our leaflet on fall skirt lengths. If you'd like it, mail us the coupon, following its directions, and we'll send you a copy.

Amos Parrish,
The Washington Post N. Y. Fashion Bureau,
500 Fifth Avenue, New York.

I inclose stamped, self-addressed return envelope and loose 3c stamp. Please send your leaflet, "These Are the Five Correct Skirt Lengths for Fall."

Name .....

Street .....

City .....

State .....

(Copyright, 1934.)

Coat dresses of the types described are available in Washington in all the better dress shops and department stores.

How to Keep Well

By Dr. Irving S. Cutter.

Treatment of Parkinson's Disease.

More than 100 years ago James Parkinson, an English physician published "An Essay on Shaking Palsy." The work was destined to become famous as it described with great accuracy a sequence of symptoms having their origin in the nervous system. Since his time the disease has been known as Parkinson's disease or Parkinsonism.

Quite recently the development of Parkinsonism has been observed as one of the distressing sequels to encephalitis. The condition is characterized by weakness, rigidity of the muscles and involuntary tremors. Occasionally there is muscular rigidity without tremor or, more rarely, tremor without muscular rigidity. There is at first a marked weakness and stiffness interfering with movements of the fingers. As a rule, the disease progresses gradually, ofttimes increasing in severity, and later appearing in other parts of the body. The facial expression of those afflicted becomes dull and does not change with joy, sorrow, or anger.

Arthur F. Hurst, writing in the London Lancet, points out that victims of Parkinson's disease deserve much more vigorous treatment than they usually receive. He details his experience with the type of Parkinsonism that sometimes follows encephalitis. For the last 20 years he has used hyocine or tincture of stramonium combined with pilocarpine. The dosage, at first low, is gradually increased until the symptoms begin to abate.

(Copyright, 1934, by the Chicago Tribune.)

POTOMAC PARK

By CAROLYN COX

(Continued From Yesterday.)

"HOW are you, Nick?" Wanda said, glad to see him, for he did not come in so frequently nowdays.

"I'm feeling pretty low, Wanda," he moaned. "I've just suffered a terrible bereavement."

"Oh, I'm awfully sorry! What—who is it—who was it, Nick?"

"You won't understand, Wanda. It's just one of those things—I'll have to bear up the best I can."

She fidgeted. If he did not want to tell her, it was all right, of course. Did it have anything to do with Priscilla, she wondered?

"It's the springtime," he announced theatrically, running his fingers through his hair. It stood around his distorted face in ragged bristles. "I'm naturally affectionate. I felt that I must have something of my own to love and cherish. But something—how can I tell you this, Wanda—I wanted to be able to chuck the whole business if my passion cooled, and when I saw Emma—well, I don't expect you to understand, but I just couldn't help myself. You have to see Emma to realize how I felt—and then you can't."

Mock Melodrama.

She was at a loss for words. Her brows drew together in a tight frown as she watched his abondoned pacing, and she thought if he didn't control that tremolo in his voice she would scream.

"I brought Emma home to the apartment last night," he announced, stopping suddenly before her chair to see how deeply she was shocked. "I simply had to do it. I couldn't resist the beautiful thing. But I was weak. I see it now. Yes, too late, I see where I made my mistake."

"What was your mistage, Nick?" she acked,weakly, shrinking from the confidence.

"Elmer! I brought Elmer, too. I left them there this morning—together—alone. And when I returned this afternoon, Emma lay on the carpet, stiff in death. That Elmer had been cruel to her, I know, and she had tride to get away from it all. She leaped—and there she was. Emma; Emma, my beautiful goldfish."

He dodged a fusillade of sofa pillows and then fired them all back at her to show her how inexcusably bad her aim was. His pillow hit the target every time. She howled for mercy.

Her life was saved by a hurdy-gurdy playing "Dixie" outside the window, and a truce was declared while they pitched pennies to the pavement.

He chatted about everything under the sun except the subject uppermost in his mind. At last he said, casually, "Ever see Priscilla?"

"Not often. Never comes up any more. Do you see her?"

"Meet her in the elevator sometimes. She won't speak to me. Don't blame her much."

She noticed that he really looked haggard. Perhaps the undercurrent of reality had made the goldfish farce convincing. Dear old Nick. She felt sorry for men. It must be terrible not to know the pleasant relief of a good cry now and then.

"I kidded her too much," he lamented.

"Im afraid you did. She liked it though, when you didn't go too far. She didn't really mind."

Vindictive Feelings.

"Wish I hadn't done it. I'm such a clown. She always said so." He grinned, feebly. "Wish we lived back in the good old Victorian times when a fellow could be melodramatic and get away with it. I'd like to plug that sap Carline full of holes or sock him on the snook or something."

"You're taking it to heart too much, Nick."

"Maybe. You know—well, Priscilla is the only girl I ever cared a dried apple for. No kidding."

"That's the way things go in this life," she answered, sympathetically.

"If I could jump out of a parachute or carry a child out of a burning building with her there to see how brave I was, I'd be avenged."

"You'll get over it, Nick. You've had things too easy all your life—never had any trouble before and don't knew how to take it."

He turned quickly with a peculiar expression on his impish face.

"Oh, yeah?"

"Well, am I right?"

"What do you know about it?"

She had to admit that she knew nothing about it.

"I'll tell you a few things about my history that not even Royce knows, and you can keep it under your hat if you don't mind. It isn't disgraceful, but I don't care to have it discussed."

From Stage Family.

He sat on the edge of the table. He made a few gestures. The quietness of his manner, in utter contrast to his usual bubbling action, and the complete absence of theatrical tricks by which he was wont to keep his audience in gales, gave his words a terrible sincerity.

"My mother was a singer, and a good one. Never heard anybody like her. Of course, I was only a kid, biased, but she was good. Beautiful, too. Looked like Priscilla. That's why—oh, well! My father was crazy about her. He was an actor in road shows. A good guy, too. I was the only child, and, believe me, we had fun when we were together."

Nick smiled faintly at the reminiscence. The smile faded.

"Then mother got cancer of the throat. It would have to be her throat, you know. Nearly broke her heart. Had to quit singing—voice gone—wouldn't tell us why. Got serious. She wrote to my father and told him. He was stranded in a town a long way from home. Hopped a freight right off to come to us. Almost reached us. Brakeman threw him off the train. Wheel caught him. Only had one leg when finally got home. He was finished for shows. Everything else. Maybe we didn't know the sweetness of poverty for awhile. Lord! They were a plucky pair! Crazy about one another. And about me, too. Only child, thank God!

Nick rose from the table and walked to the window, and stood with his back to Wanda as he looked over the tops of the leafless trees.

Lovers to the Last.

"One night they dressed up in their best clothes," he went on without turning around. "They were going out on a real spree, they said, to a musical show; to see some real acting and hear some real singing once more. Did I mind staying alone? Of course I didn't. I was used to it. Mother never looked so beautiful, I thought, even if she had been awfully sick, and dad was a prince. They hung around, playing with me, and he hugged me, and she cried and laughed at the same time. Made me feel awfully queer. They went away, arm in arm like lovers. They were lovers. Always.

"It was late when they got home. I'd been asleep, and they tiptoed in, didn't turn on the light, and tucked the covers under my chin—people always do that to children for some reason, and I let them do it, though I was blamed hot already. Kids are funny. I don't know what possessed me; I was dying to hear about their good time, but I pretended to be asleep. They had acted so queer, and I don't know—I felt embarrassed or something, and played 'possum. They sat on the edge of the bed, and I peaked once and saw him sitting there with his arm around her waist. She kept patting me and running her hands over me softly to keep from waking me up, and talking in whispers. I couldn't hear much they said.

Tense Moment.

"'What will become of him?' she said once.

"'Oh, he'll be all right. My dear, be brave. They'll take care of him.'"

Nick crossed the room and slumped in an armchair, facing Wanda. His face was white and drawn. His voice was steady, but very low. She had to strain her ears to hear him.

"They fussed over me some more, both of them, and went into their own room. I was shivery then and scared, but pretty soon everything was still in there and when I knew they had gone to bed I went to sleep and didn't wake up again till morning. The sun was shining in my eyes.

"The house was still, but there was nothing strange in that. They usually slept late. I tiptoed in to look at them. Still asleep. I dressed and played with my kitten, and kept going in there. Somehow I wanted to be with them. I got hungry after awhile and couldn't find anything to eat. I thought I'd wake my father up and get a dime and go out for a bottle of milk. There was something about him that frightened me. I screamed and they didn't move. I ran out screaming, and the neighbors heard me and came in and took me away."

(Copyright, 1934, by The Washington Post Publishing Co.)

(To Be Continued Tomorrow.)

CAPITAL KITCHEN

By Susan Mills.

A PARTY must have its appetizers. If they are served on your best silver tray, daintily arranged to their best advantage, the beginning of the dinner is sure to be a success.

Large potato chips or tiny squares of toast may serve as the foundation of the moist spreads, while short sausages or bacon-wrapped olives may be impaled on the end of a toothpick to save the fingers. Two short lengths of Vienna sausages may be placed on a toothpick with a slice of stuffed olive or radish between. These are arranged around the edge of a tray so that they may be picked up by the toothpicks, and the canapes are placed in the center. A few sprigs of parsley help to give such a tray the finishing touch.

Bacon Olives.

Wrap a large stuffed olive with one-half strip of bacon and fasten with a toothpick by running it through the ends of the bacon and clear through the olive. Broil in the frying pan or under the broiler until the bacon is crisp. Serve on the toothpick.

Potato Crisps.

Mix cold ham spread or liver spread with finely chopped celery and olives. Shape into tiny balls about the size of a small marble. Select large, even potato chips or lattice potatoes and press one meat ball onto each chip.

Dried Beef Rolls.

Select large, even slices of dried beef cut water thin. Spread with a soft cheese spread made of cream cheese or American cheese softened with mayonnaise dressing and mixed with chopped nuts or ripe olives. Roll the dried beef tightly and let the rolls chill. Cut in ½-inch lengths and place with cut end up on tiny 1½-inch squares of buttered toast. Press a sprig of parsley into the top of each meat roll.

That Tailored Street Frock

—that you *must* have first of all—in the new Alpaca-like crepes, in pure silk crepe or in wools of equal lightness in weight—you'll find in the Second Floor Shops! Beautifully tailored—for it is the lines and tailoring that MAKE such a dress!

In the Gown Salon—
$25 to $39.75

In the French Shop—
$49.75 upwards

On Our Second Floor

Separate Selections for Women and Misses!

THE DRESS PICTURED is one that you can almost "live" in! Superb tailoring and adroitly-looped self cording emphasize the simplicity of its new coat lines and draped collar. Of Panama crepe, a woolen-like silk, in Blackberry, or black! Women's sizes . . . $39.75

THE new Jelleff's
1216-1220 F STREET

Lansburgh's
NO CONNECTION WITH ANY OTHER WASHINGTON STORE 7TH, 8TH and E

You MUST have one

COAT DRESS

Always New
Always Wearable

NOW IN FASHION

$10.95

Invariably for daytime wear in town, the smart woman chooses the coat dress for its trim, tailored correctness. It takes the place of a coat so easily. This satin-striped black crepe with white ruching will be a favorite!

For Misses

Brown crepe with satin shoestring trim, $16.95. Irma Kirby sheer wool coat dress, black with white chiffon ascot, priced at $29.75.

For Little Women

New oatmeal crepe coat dress, black with white vestee, satin applique collar, $13.95. Another with metal shot white collar, $16.95. Also a black alpaca sheer, white matelasse jabot, $16.95.

DRESS SHOP—SECOND FLOOR

'Yes,' or 'No' Can Reveal Personality

New Tests Fix Standard That Determines Character.

Science Has Queried This Possibility for Several Centuries.

STATE COLLEGE, Pa., Aug. 19.—The question whether human personality can be inventoried, which has been debated since the days of Hippocrates the Greek, is answered in the affirmative by some tests at the Pennsylvania State College.

Inventory means classification of the traits which make one man different from another. It means an accurate picture of the whole personality rather than of a single aspect.

This inventory is made with a set of 125 questions arranged by Dr. Robert G. Bernreuter of the Department of Education and Psychology. The first question reads: "Does it make you uncomfortable to be different or unconventional?" The last, "Would you feel very self-conscious if you had to volunteer an idea to start a discussion among a group of people?"

Reveal Fundamentals.

The answers are "Yes," "No," or a question mark. The replies reveal four fundamentals of personality, namely dominance, neurotic tendencies, self-sufficiency and introversion—or the opposites of these. Tests were made to learn whether this method gave a valid measure of personality.

The first test was to clear up any objection that the personalities shown by these questions might be pure chance, or no more accurate than mere guessing. This was solved by comparing the answers with the laws of chance. Under these laws there would be an average range of varying personality differences. If chance governed, the variations shown by the answers would not greatly differ from this average.

"But," Dr. Bernreuter finds, "in every population of 100 or so individuals which has been tested, scores have been obtained which varied from the mean by as much as 8 to 13 times the standard of a single error. If chance alone were operating, deviations this great would not be expected even though every person on the face of the earth were tested."

Another Doubt Refuted.

So it is concluded the answers show real personality differences. But it was also objected that the answers, instead of revealing real personality, might only indicate the kind of person the subject really would like to be, or his yearning for social approval.

To settle these points, the same groups answered the questions twice. The first time the answers were to be as unbiased as possible. The second time they were to indicate the sort of person the subject would like to be, or the kind of social approval he would seek.

In all these tests the unbiased answers showed personalities considerably different from the other answers. In answering the wish test, nearly everyone chose replies to show emotional stability, self-sufficiency and dominance.

What Today Means

"Leo."

If August 20 is your birthday, the best hours for you on this date are from 10:30 a. m. to 12:30 p. m., from 3:30 to 5:30 p. m. and from 7:30 to 9:30 p. m. The danger periods are from 7:30 to 9:30 a. m., from 12:30 to 2:30 p. m. and from 10:30 p. m. to midnight.

Today it might be advisable to take precautionary measures against misunderstandings, by having written confirmation of any verbal statements pertaining to business transactions. Buying recklessly on credit today may result in a sad day of reckoning, so it might pay to be conservative. A business transaction may come up today, where if harsh methods are used nothing of a constructive nature will result, but if consideration is shown, an appreciative and gratifying termination may ultimately be the final outcome. Forbearance may prove a much needed virtue throughout the next 24 hours, and those who practice it will gain by it. You may meet a stranger from out of town. It might prove decidedly advantageous to cultivate this person, as their friendship may prove very desirable. Sociability should not be allowed to interfere with business, so it might be wise to exercise discretion in making engagements. Married and engaged couples, and those in the first throes of love, will find today auspicious for the furthering of any plans, as well as obtaining the granting of favors.

If a woman, and August 20 is your birthday, your gift of "the gab" should make you very successful in any line of selling. Insurance, real estate, advertising and newspaper reporting offer one of your temperament profitable work. Where love is involved you should always be able to dominate the situation. As a wife you can have a very happy life, providing you make allowances for your husband's faults and give recognition to his many good qualities.

If a man and August 20 is your natal day, you should be of a studious nature and rather talkative, by habit. The legal profession, pulpit, lecture platform or stage should prove excellent outlets for your declamatory ability. As a salesman you should prove hard to beat. The fair sex may find you rather fickle, until matrimony claims you, then devotion to your wife and family should assure domestic felicity.

(Copyright, 1934, the Bell Syndicate, Inc.)

Current Versemakers On Parnassus

Selected by **Hope Ridings Miller.**

Adjustment.

IF I should leave the volume of the days
With chapters still uncut, life's game of chess
But half played out, remember as you praise
That I was spared old age, and loneliness.

If I should live to chill and barren years,
And see this hand fall helpless at my side,
O then remember, and withhold your tears,
I had the all of life, was satisfied.

BERTA HART NANCE.

* * * *

From "Kaleidograph," a National Magazine of Poetry. Miss Nance, a resident of Albany, Tex., is a member of the Poetry Society of Texas.

Foothills.

AT twilight
Distant foothills
Are Titans of old who
Draw dark robes about their
Shoulders and meditate in
Silence.

WILLIAM ALLEN WARD.

Ultimate.

WHEN the moon swung a scythe in the poplar trees
And night was a bird and the bird was flying,
I came where my love lay softly crying,
(When night was a bird, and the bird was flying),
I came to my love and she gave me these:

She gave me the stars in a silver string,
She gave me the dawn on a golden band,
She gave me the earth, and she gave me the sky . . .
And she gave me her hand.

WILLIAM DASHMANN.

Autumn Evening.

DAY resigns her glory,
Her golden censored musk,
To the slow blue pageant
Of the stately dusk.

IRENE WILDE.

* * * *

The foregoing poems are from "Westward," A Magazine of Verse, which recently suspended publication.

Wrapped in Shadows.

I SHALL go wrapped in shadows of the night,
Setting each foot in careful places so
None may discern the sheltered way I go
Nor ever follow in my quiet flight.
I shall not go where, silver-touched and white,
The moon lays down a ribboned road to flow
Across the dreaming land into the low
Disturbing hills revealed in amber light.

You may not follow me, nor ever see
The slender path my gypsy feet shall take
Nor shall you know the hour of my return.
But I shall come back from this mystery
Into the haven that your two arms make
And share with you the secrets that I learn.

FRANCES DAVIS ADAMS.

* * * *

From "Sonnet Sequences," edited by Murray L. Marshall and published at Landover, Md.

Rain.

LIKE typists tapping aerial keys,
The rain strikes my umbrella.
It makes me think of fairy things,
Aladdin, Cinderella,
Of nymphs, of dryads, dancing fauns,
Of pygmies slaying giants.
I try to read its magic tale;
It only smiles defiance.
Such cryptic messages it prints
On every stone and tree!
It brings sky-wisdom from afar,
But I must find the key.

GEORGIA HARKNESS.

* * * *

Miss Harkness is a resident of New York. "Rain" was first published in "Bozart and Contemporary Verse," edited by Dr. Wightman F. Melton at Oglethorpe University, Ga.

Poetry.

POETRY buds
In the forest of thought:
It flowers or fades
In the light it has caught.

MAGDA BRANDON.

* * * *

From the "American Poetry Magazine," the official organ of the American Literary Association.

Moonfire.

A LITTLE hatchet wind
Chops the lake into kindling
So the moon can light
A million bonfires.

E. O. CULVER.

* * * *

Love's Eyes.

DID any poet, skilled and wise
Ever write of Cupid's eyes?
Blue or brown, have they been seen?
I have looked and found them green!

DOROTHY MOORE GARRISON.

* * * *

From "Blue Moon," edited by Inez Sheldon Tyler.

Judge Calls Man Fool To Plead Own Case

The man who is his own lawyer has a fool for a client, County Judge Martin, of Brooklyn said recently.

Thomas Guerera, of Brooklyn, arraigned on a burglary indictment, pleaded not guilty. Asked whether he had a lawyer, he replied:

"I don't need a lawyer."

Judge Martin commented,

"Then I'll assign one to you in any event, so you won't have a fool for a client."

Equal Rights Drive Pushed Vigorously

Nationality Treaty Copies to Be Sent Out.

Geneva, Aug. 19 (AP).—Encouraged by the American Congressional approval of equal nationality rights, women leaders have started a vigorous world-wide crusade for universal adoption of legislation giving women the same rights as men.

The Women's Consultative Committee, which deals with the subject of nationality, is sending to all governments which have not already signed it a copy of the nationality treaty adopted by the Pan - American Conference at Montevideo.

Miss Madeleine Z. Doty, of New York, speaking for the Women's International League, said the Consultative Committee has also decided to try to induce governments to appoint more women delegates to the League of Nations' Annual Assembly in September.

It is expected that the Montevideo Treaty which was adopted by 21 American Republics will feature the agenda. Women leaders are aware of a reactionary movement in Europe relating to women's rights. They believe European nations must be brought into line with the forward movement launched on the American continents. The Consultative Committee has opened an office here and a campaign will be pursued to get the Montevideo Treaty adopted as a measure worthy of ratification by all countries.

The committee was created by the League of Nations in 1931 in response to an appeal from women that they be consulted by the league in regard to codification of laws dealing with the nationality of women.

A Market, an Etcher and a Rat

Post Staff Photo.

Seated before her drawing board is Inez M. Demonet, left, painting the interior view of a rat for the National Institute of Health. Above is Miss Demonet's etching of the Georgetown Market.

Jekyll and Hyde Artist Paints Rats and Etches

Inez Demonet Interprets Animal Interiors for the Institute of Health and Does Lovely Scenes for Her Own Satisfaction.

By Virginia Lee Warren.

BY days she paints gruesome pictures of the insides of rats so newly dead their bodies still glow faintly with animal heat. By night she does exquisite etchings of a Chinese junk idling down the Yangtze, of the flower market at Rouen, of the Lincoln Memorial with the moon's sheen upon it.

This strange, Jekyll and Hyde sort of artist is Inez M. Demonet. Her pictures of animal interiors are made for the National Institute of Health. Her etchings are made for her own satisfaction and for a couple of art dealers who have little trouble in selling them.

"But it is from the rats I make my living," Miss Demonet said yesterday. Seated before a drawing board in her studio at the National Institute of Health, she was putting the finishing touches on the diseased portions of a rat's insides. Copies of the completed painting will be sent to Public Health stations throughout the United States to assist health officials in recognizing plague-carrying rats.

She Hurries Through.

"Some day I hope I'll be able to give my time to etching," the artist continued. "Rats and their interiors don't improve much on acquaintance. I've been working with them for eight years now. And while my stomach no longer plops into my throat at the sight of one of them split wide open from stem to stern, I certainly don't sit and gaze at it, lost in the beauty of it all."

"No, indeed," laughed Inez Demonet. "I work just as quickly as I can. For two reasons. First, the animal must be painted as soon after it has been killed as possible so there will be no time for chemical changes to take place. Then, I am in a hurry to get that dead rat out of my room."

She has other models in addition to rats. Sometimes the National Institute of Health sends her dead monkeys, rabbits, guinea pigs, mice, always with their hearts, lungs, livers, et cetera exposed.

"But the insides of a rabbit are no more attractive than those of a rat," lamented Miss Demonet.

Once she drew a human heart and lung. That was the most gruesome of all.

"They belonged to a miner. He had spent years—most of his life—in the mines. His heart and lung were black with coal dust."

The Fake Invalid.

Less difficult was the picture Miss Demonet made of a sick parrot when the National Health Institute was digging up material on psittacosis. The disease was so contagious it was impossible to use a real specimen. So the medical artist painted a healthy parrot and then, with deft brush strokes, transformed him into a mighty sick-looking bird. She also painted parakeets and canaries who were believed to carry psittacosis. And some of her most interesting work has been the making of pictures of microbes under a microscope.

Inez Demonet had no intention of ever becoming a medical artist when she studied at the Corcoran School of Art. She was chiefly interested in oil and water-color landscapes.

At seventeen she married a surgeon in the United States Navy. When her husband was sent to the Orient and to European waters, she followed him. On those trips she put entrancing scenes and picturesque characters into water-colors. Now at night, after she has finished with rats and guinea pigs, she copies those water-colors in etchings.

Carried Out.

During the war Miss Demonet lived in Washington. Vivacious and attractive, she was frequently a guest at dinner parties where she met Army and Navy officers. When she happened to mention she'd like a job, some of the men said they'd see what they could do about it. Soon she was out at Walter Reed Hospital, drawing the different steps in plastic surgery cases.

"I guess I was pretty much of a nuisance at first," she said yesterday. "The doctors had to spend almost as much time with me as with the patient. But, after I'd been carried out of the room a few times I made up my mind I'd have to get over my squeamishness. I did it by learning to anticipate the next move of the surgeon. This kept me so entertained I forgot to become woozy."

After the war was over the artist joined her husband in Philadelphia. She studied at the School of Industrial Art. Then she and her husband were divorced, and Miss Demonet returned to Washington. While she was wondering how she could make her living by painting, a friend chanced to notice a position for a medical artist was listed by the National Institute of Health.

Medical Exhibits.

Miss Demonet was one of more than 200 who took the examination for the job. Only two persons passed—Miss Demonet and a man employed at the Department of Agriculture. Her grade was higher, but the National Institute of Health had wanted a man artist. It was her experience at Walter Reed Hospital that decided things in her favor.

In the eight years she has painted diseased animals she has made several exhibits for the American Medical Association's convention. Two of those exhibits—one on tularemia and one on Rocky Mountain spotted fever—were awarded gold medals.

After she had studied etching with Benson Moore she began working in that medium about two years ago. Now she gives to it most of her spare time on Saturdays, Sundays and week-nights.

"But I'm not one of those people who live only for art," she smiled. "Sometimes I feel I should work at my etchings every night. Still, if I did, I might go stale. And besides I like a little diversion now and then."

Familiar spots in the Capital have served her as subjects. A good-natured policeman permitted her to park in the middle of New York avenue while she sketched a church from a certain angle. Later the sketch was made into an etching. The Georgetown Market, the Washington Monument, Georgetown University and the canal locks have been beautifully interpreted by Miss Demonet. Her etching of the Washington Monument was purchased by Mrs. Franklin D. Roosevelt when it was exhibited at the Corcoran Gallery a year ago last spring.

But the thing Miss Demonet is most eager to make an etching of now is an animal. Not a rat. Not a rabbit. Not a guinea pig. But her own wire-haired terrier. And the view will be an exterior one.

Film Version Of Cleopatra Gives Trouble

Nobody Knows Anything of the Most Famous Siren of All.

HOLLYWOOD, Calif., Aug. 19 (Spl.).—How portray the ultimate in sirens? That is the problem movie producers face in presenting on the screen the drama of Cleopatra.

The movie men, not exactly novices in creating vamps, admit that a successful depiction of Cleopatra offers greater hurdles than they have yet attempted. For one thing, the public has great expectations. For another, the authentic material concerning Cleopatra is of small quantity.

A Frivolous Minx.

Cecil M. DeMille, who has undertaken to bring Cleopatra to life, has assembled 1,000 portraits of the "serpent of the Nile" in preparation for his task. These include paintings, sketches, etchings, statuettes, coins and medals. Yet these are mostly imaginary.

In seeking to analyze Cleopatra, DeMille's research department has found she had a high sense of humor and was often frivolous, gay and sparkling. She was also audacious and courageous.

DeMille thinks she was probably small in stature, as the bust of her in the London museum—which is believed to be authentic—portrays the head of a small person. She was dainty and graceful, according to movie research experts, and not the sultry, Oriental type of beauty so often depicted by artists.

Challenge to Claudette.

Claudette Colbert has been assigned the task of re-creating on the screen the world's most famous "It" girl. Miss Colbert was chosen for this part largely because of her well-defined mobile features. Her range of facial expression is wide—an asset for anyone attempting to impersonate the many-mooded Cleopatra.

Since the exhaustive research of the movie producers has shown that Cleopatra's attraction depended not so much upon beauty as upon personality, Miss Colbert will face probably the greatest screen challenge in her career. Exhaustive investigation has been made concerning the Egyptian queen's garments, and the costumes Miss Colbert wears will bear the mark of historical authenticity.

PILLAR TO POST

This Congressional Family Solved the Separation Problem.

LONG separations between Congressmen and their wives are inevitable where there are children. Mrs. Pat Harrison, who has spent a quarter of a century as a Congressional wife and who has reared three children, testified to the difficulty of maintaining family life, while being shunted back and forth between the home district and Washington.

* * * *

Confronted with the necessity of uninterrupted schooling for the children, a Congressional wife finds three courses open. She can stay at home and send the children to school, she can come to Washington for the full school term, or she can send them away to school. Mrs. Harrison has tried all three methods; she found sending them off to school was the hardest to bear.

* * * *

When her husband was first elected to the House in 1910 she decided to remain in their pleasant home at Gulfport, Miss., during the session of Congress. That didn't work out very well for naturally she and the children missed him, and he suffered too. Then she tried living in furnished apartments here during the winters. Her three obstreperous youngsters did not thrive so well without their accustomed space for play and their old Negro mammy, who could not be induced to leave Mississippi.

* * * *

Though constituents are sometimes unreasonably offended if the family of their Representative lives in Washington, Congressional wives should make their home here, Mrs. Harrison advises. The best thing she and her husband ever did was to buy a home here, she says.

* * * *

Life is moving smoothly now for Mrs. Pat Harrison in the pleasant home on Cathedral avenue, just across from Rock Creek Park. Since the Senator became an important cog in the New Deal his presence is required here most of the time. Yes, she was happy, she said, even though she did not feel so well at the moment, having been out with her daugter Catherine on a date (not her own, but Catherine's) until 2 a. m.

* * * *

To make life complete, Marianne, the youngest daughter, lives close by in Chevy Chase where "she does her own work," her mother boasted. She was married last spring to Jimmie Cummings, whom she met on a treasure hunt, and she truly found a treasure, Mrs. Harrison admits. She dashed out to see the cake Marianne was baking for a friend's new baby. Marianne has always had domestic tastes, she said, while Catherine prefers the business world and "never goes near the kitchen even to find a can opener." This week Mrs. Harrison leaves for Gulfoprt to see her son, Pat Harrison, jr., who married against her wishes upon leaving college, but now she thinks it was the very best thing for him. She can hardly wait to see again "the cutest baby that ever lived," Patricia Louise Harrison, 14 months old, her only grandchild.

* * * *

When the news of the birth of the child came, Mrs. Harrison rushed to tell Marianne, but recently betrother.

"They are going to name the baby Patricia, after your father," she announced.

"But I wanted to name my first baby that," wailed Marianne.

Strictly Speaking

Words From France.

1. In this country should *valet* be called VAL-et, VAL-ay, or val-AY?
2. What about *bouquet?*
3. Where is the accent in *coiffure?*
4. Is *cabaret* properly called KAB-a-ret?

Pronounce *nom de plume.*

Check Here.

1. VAL-et, says Webster, prevails in the best usage.
2. It is properly called boo-KAY, *not* bo-kay.
3. Kwa-FUER.
4. Yes. It is either KAB-a-ret or KA-bah-ray, but not ka-ba-RAY.
5. Nom du PLUME.

Dancing Picks Up New Life Since Repeal

Steps Are More Intricate and Graceful; Tango Is Popular.

NEW YORK, Aug. 19 (AP).—The Nation's ball room scene is changing. American dance masters have discovered a more marked difference in dancing than at any other time since the Castles revolutionized ball room steps a quarter of a century ago with their "Castle walk," the grandfather of the modern fox trot.

Almost as one, they ascribe it to repeal of prohibition.

A new demand for grace and rhythm, newer steps, has grown up in place of the bootleg era frenzy for speed and sensationalism, dancing teachers have found.

The Tango Again

A survey of the new dance patterns displayed at the summer convention of the Dancing Masters of America, Inc., show this demand is being filled by the modern waltz version and variations of the South American tango.

The very newest for the winter are the "ranchera" and the "champagne waltz." Both of these dances are illustrative of the tango and Argentine influence.

The "ranchera," the invention of Dorothy Norman Cropper, Manhattan teacher, follows the lilting rhythms of Argentine music. Its "cross over" and "travel" steps are those of the tango.

Viennese Waltzes.

Even the old Viennese waltz rhythms, made popular by Johann Strauss in the middle of the last century, are coming back dressed up in tango accessories.

Lucile Marsh's "champagne waltz" is a tricky affair full of "cross overs" and tango glides, but danced to the three-beat measure of the waltz.

Continental dance masters report the tango is still the most popular dance of the European capitals—the tango and the fox trot for the older dancers, and the rumba and carioca for the more energetic young people.

"The dance is always the first art to record the changing pulse of life," is the explanation of Miss Mars.

"The depression is gone. Life has taken on a new and wholesome vivacity. Dancing is once more the favorite indoor sport of the American people. Steps are more varied than ever."

The new waltz music, the teachers declare, is to be in the best Strauss manner with the "romantic" accent on the first beat of the measure.

But it is to be faster and gayer waltzing than was done in the bustle and ruffle generation of the '90's. It's the waltz of the "gay '30's."

And as a tip to the girls, high heeled slippers are no longer supposed to be fashionable on the dance floor.

Return to Trousers Seen for Femininity

They're Traditional Garb, Says Fashion Expert.

New York, Aug. 19 (Spl.).—Feminine departure from skirts, as evidenced in the recent popularity of pajamas, slacks and shorts, is merely a return of women to traditional modes.

So maintains Miss Ethel Traphagen, head of the Traphagen School of Fashion, who has made an extensive study of the evolution of feminine attire.

"Trousers are women's traditional garb and skirts really belong to men," says Miss Traphagen.

"Fashionable Egyptian men of Tut-ankh-amen's day wore simple one-piece frocks. Sophocles, the Greek poet, draped himself in what might pass today as a very modish evening gown. The sturdy Roman soldier's skirt of mail looks like a kindergarten girl's school dress."

Miss Traphagen points out that Chinese and Japanese women as well as the Mohammedan women of Africa have always worn trousers. She believes shorts and other trouser-like forms of apparel will find increasing favor with women engaged in sports or in active work.

Care of Nails Includes Rest Once a Week

Lubrication With a Cuticle Cream or Olive Oil Improves Them.

By Frances Mangum.

FINGER NAILS need two things: Rest and lubrication. At least once a week the polish should be removed at night and allowed to remain off until the next morning. If you will use an oily polish remover, neither the nails nor the cuticle will become brittle.

One way to keep the nails soft all the time is to rub a little vaseline or olive oil around the base every night. Better still, apply a little dab of a special nail cream. It comes in a small jar that costs very little in comparison to the good it does. If it is used every night, there will be no more hangnails, and no more nails breaking off from sheer brittleness.

The hands need a lot of oil to keep them in the best condition. Two or three times a week you should pamper them with a hot oil bath. Heat a little olive oil and soak your hands in this for a few minutes. Now push the cuticle back with a small piece of cotton wrapped around the blunt end of your orange stick.

On the nights when you do not use the warm oil bath, wash your hands well with a bland soap and a small brush. The brush is essential as it keeps the skin smooth and refines the texture. Rub it gently in a rotary movement all over the back of the hand and up and down the fingers. Make sure you have worked up a good lather.

After the washing and brushing, rub in a good skin cream or lotion. There is one with the enticing fragrance of lemons. This comes in a large bottle and will last for months. Besides soothing the skin and keeping it soft and smooth, it tends to bleach it, too.

If you want a quick bleach to rid yourself of the last traces of a fading sun tan, try rinsing your hands several times a day in equal portions of peroxide and lemon juice.

Authorship of 'Flying Trapeze' Uncovered by Modern Singer

EVERY mystery has a solution—even the one woven around the man who "floats in the air with the greatest of ease."

Back in the '70s the song, "The Flying Trapeze," first swung into popularity. In 1931 it was given the spotlight again and revived, but without identification of the author of the words and music.

Consequently, nobody apparently knew who deserved credit for it. Even Walter O'Keefe, who brought the song to its present popularity, was baffled about its authorship.

But the mystery has at last been solved by Miss Kay Macrae, a singer, who recently revealed that she has one of the two remaining original copies of the song. The flyleaf of her copy states that George Leybourne wrote the words and Alfred Lee the music. The date of publication was 1867.

Miss Macrae received the song with a number of others left by her grandmother, Dora Frieda, a popular singer of the period immediately following the Civil War.

In 1930 Mr. O'Keefe, playing over old phonograph records, discovered the tune and the currently popular version, now one of Tin Pan Alley's best sellers, is the result.

The only copy other than Miss Macrae's is in the Library of Congress, where the writer filed it for copyright in 1868.

SPICE BOX

Wanderlust
May cost the right
To shelteredness
Of lights at night.

W. T.

Do You Know As Much As Your Cat?

She's a knowing cat.

She asks for little—just her meals, a saucer of milk and a place in the sun. She gets plenty of sleep and exercise. She never worries, never frets. What is the result? Such vitality and resistance that we say, "Cats have nine lives."

What does your cat do when she is not well? She eats catnip, if she can find it. She eats grass and certain green plants to which her instinct leads her.

Your cat takes herbs for a tonic.

Did you ever stop to think that Old Mother Nature, who supplies the herbs necessary to your cat's health, has also provided the herbs necessary to your own well-being?

You don't have to hunt for them as the cat does. The herbs you need are skillfully blended and compounded in Lydia E. Pinkham's Vegetable Compound, an old fashioned tonic that will help to restore your strength and energy.

LYDIA E. PINKHAM'S Vegetable Compound

The Medicine Grandmother Used

Helen Jacobs Crushes Sarah Palfrey to Win Third U. S. Net Title

Record Boston Crowd of 46,995 Sees Tigers Take Pair, 8-6, 4-3

1933 Champ Routs Rival In 2 Sets

Californian's Powerful Stroking Overwhelms Foe, 6-1, 6-4.

Shows Excellent Control 2 Finalists, Paired, Win Doubles.

FOREST HILLS, N. Y., Aug. 19 (AP).—Helen Hull Jacobs, of Berkeley, Calif., won the women's National tennis championship for the third successive year today, conquering little Sarah Palfrey, of Brookline, Mass., in straight sets, 6—1, 6—4.

Outmaneuvering her diminutive opponent with vicious chop shots and spinners, Miss Jacobs retained her title in 43 minutes of play and became the third player to win the championship three straight years, equalling the records of Molla Mallory and Helen Wills Moody. Miss Jacobs' victory gained her permanent possession of the championship challenge cup.

Control Perfect.

Except for a brief lapse in the second set, the champion had the perfect touch. Her control was unshakable and from her racquet there streamed a procession of beautiful backhand drives and forehand chops that Miss Palfrey was utterly unable to overtake.

Another decisive factor in the champion's triumph was her service. It carried more steam and accuracy than in any of her previous matches. Miss Palfrey found the champion's delivery difficult to handle. Miss Jacobs kept the first ball inside the bounds of the service court with amazing consistency and during the course of the match was credited with four clean aces.

Not even so courageous and dangerously armed an antagonist as Miss Palfrey could withstand the delicate shading of the champion's strokes and the virtually masculine severity of her game, especially in the first set.

Asserts Power Early.

After dividing the first two games, Miss Jacobs strode victoryward, pulling up from 0—4, and 15—40 to win the third and fifth games and breaking Miss Palfrey's service in the fourth and sixth games. She won her own service at love in the seventh game to capture the set.

With the advantage of the lead in her favor, Miss Jacobs forced the play throughout the first chapter, applying plenty of spin to the ball and causing Miss Palfrey to hit the majority of her backhand returns into the net.

Miss Palfrey lost the first game of the second set on service, and then braced up, carrying the fight to the champion.

Breaks Champ's Service.

The little star, who combined with Miss Jacobs to successfully defend the international Wightman Cup against England two months ago, proved a far more formidable opponent and retaliated by breaking through Miss Jacobs' service despite the fact Miss Jacobs burned across two aces when the game had gone into extra points and the advantage belonged to Miss Palfrey.

Encouraged by that accomplishment Miss Palfrey went on to win her own service at love to lead 2 to 1 in games. They shared the next four games, each breaking the other's service in the sixth and seventh, and then Miss Jacobs pulled up even, winning the eighth. Helen turned on the heat in the last two games and left Miss Palfrey helpless and demoralized trying to get her racquet on the titleholder's steaming shots.

How They Stand

American League.

Team Standings.

	W.	L.	Pct.	G.B.
Detroit	76	40	.655	....
New York	71	44	.619	4½
Cleveland	59	53	.527	15
Boston	62	56	.525	15
WASHINGTON	52	61	.460	22½
St. Louis	48	63	.432	25½
Philadelphia	47	63	.427	26
Chicago	41	76	.350	35½

Yesterday's Results.

Chicago, 9; WASHINGTON, 8.
Detroit, 8-4; Boston, 6-3.
Philadelphia, 9; Cleveland, 5.
New York, 9-2; St. Louis, 3-1.

Today's Games.

(No games scheduled.)

National League.

Team Standings.

	W.	L.	Pct.	G.B.
New York	75	41	.647	....
Chicago	70	46	.603	5
St. Louis	68	47	.591	6½
Boston	58	57	.504	16½
Pittsburgh	54	59	.478	19½
Brooklyn	49	63	.438	24
Philadelphia	44	70	.386	30
Cincinnati	40	75	.348	34½

Yesterday's Results.

New York, 6; Cincinnati, 4 (11 innings).
Brooklyn, 2; Pittsburgh, 1.
Boston, 10-1; St. Louis, 9-3.
Chicago, 3-4; Philadelphia, 1-2.

Today's Games.

Boston at St. Louis.
Brooklyn at Pittsburgh.
New York at Cincinnati.
Philadelphia at Chicago.

Arizmendi Hurt; Bout Postponed

New York, Aug. 19 (AP).—Injuries to featured performers today caused postponement of the featherweight title match between Baby Arizmendi and Mike Belloise and threatened to wipe the Tony Canzoneri-Harry Dublinsky bout off the week's program.

Arizmendi, Mexican flash who was to tackle Belloise in a 15-round bout at Dyckman oval tomorrow night with New York State recognition as 126-pound champion awaiting the winner, suffered a bad cut over his left eye in training and the bout was postponed for one week.

At the same time it became known that Canzoneri, campaigning to regain his lost lightweight championship, had suffered a leg injury and would ask for a postponement of his match with Dublinsky, scheduled for Wednesday night at Ebbets Field.

This Morning

With Shirley L. Povich.

ABNER DOUBLEDAY BENSON got his first shock yesterday at Griffith Stadium when Catcher Cliff Bolton stood smack behind the first batter in a daredevil position instead of catching the pitches on the first bounce.

Brother Benson's first pitch had whiskers on it and was a strike. His next pitch had whiskers on it too—as it sped to centerfield for a single by Evar Swanson.

Brother Benson acted just like a pitcher, except for his whiskers, in that first inning, and the White Sox acted like just about the greatest hitting ball club in the big leagues.

It was a close shave for Brother Benson in the first inning when the Sox filled the bases with one out, but he took a reef in his facial shrubbery, breezed the ball down the alley, forced the next two hitters to pop out and had Manager Jimmy Dykes in quite a lather at the results. It was quite a tonic for Cronin.

By the third inning it was pretty definite that Brother Benson was the victim of a foul canard of the baseball writers. In the sunlight it was plainly revealed that his whiskers aren't pink—only a deep russet.

Thus the technicolor cameras of the photographers were rendered useless and Brother Benson was shot for publication in the conventional black and white.

Maybe Brother Benson missed his calling. He should-a-been a prize fighter. He could lead with his chin without the usual consequences. But, against a body puncher, well, maybe it's just as well.

Brother Benson showed in the first inning when he walked Jimmy Dykes that he hadn't been hanging around the big leagues for four days without learning something, at least. After Dykes walked, Brother Benson promptly examined the finger nail which had been causing him to lose his control.

Brother Benson had the added handicap of Al Crowder's old uniform. It's hard to teach an old uniform old tricks, and by the time Benson was taken out in the eighth, Crowder's No. 10 shirt had been itching in protest at such an extended tour of duty. It was strictly a three-inning uniform they gave the old boy, and after the third it was extra innings for him.

When Benson retired to the showers in the eighth, the Nats' locker room hadn't seen such a lather since Petey Sharron colled off after the Foreman fight.

Bearded One Taken From Game in Eighth, Score Tied, as Nats Bow to Chisox, 9 to 8

Post Staff Photo.

From the House of David to the big league within a week is the record of Allen Benson, the Nats' bewhiskered hurler. At left he is seen at bat yesterday. In center, he begins his wind-up. At right, Benson completes his orthodox delivery.

Welsh Takes U. S. Parks Net Title

Rockville Youth Wins in 4 Sets in Finals; D. C. Doubles Team Bows.

MINNEAPOLIS, Aug. 19 (AP).—Barney Welsh, a spindly legged, strong-armed youth from Washington, D. C., completed his march to the National Public Parks tennis championship here today by dethroning Arnold Simons, of Louisville, Ky., the defending champion, in the final round of the twelfth annual National tournament, 6—4, 6—1, 4—6, 8—6.

Welsh and Ralph McElvenny, the Washington doubles champions, were defeated in the fifth set of their doubles title match by the defending champions, Charles Britzius and Bill Schommer, of Minneapolis, 7—5. The first four sets were played yesterday, rain halting play before the match could be completed. The final scores were 6—3, 6—4, 2—6, 1—6, 7—5.

Outclasses Field.

The new champion, captain of Duke University's tennis team, proved himself easily the class of the tournament from the first day of play to the last. He dropped but two sets in six matches played, bowling over James Ratliff, of Cincinnati; Harry Hite, of Glenwood, Minn.; Charlie Britzius, of Minneapolis, and Jess Millman, of Los Angeles, in straight sets.

Ted Drewes, of St. Louis, seeded No. 2, four-times champion, took the first set from Welsh in the semi-final but the Washington title holder then took the next three with the loss of but four games.

Today Welsh was Simons' undisputed master in the first two sets, but eased up in the third enough to allow his opponent to take the upper hand and win it. The hard-hitting Capital player finally gained control of himself again, but only after Simons had come perilously near deadlocking the match in the fourth set.

Welsh was hitting with too much speed for the 1933 champ, however, and Simons was unable to threaten for any sustained period in the face of the challenger's burning drives and smashes. Welsh was seeded No. 4 and Simons, No. 1.

Brother Benson Issued Nine Hits, Five Walks, Showing Flashes of Form; Chicago Wins Game With Two in Ninth Off McColl.

By Lewis F. Atchison.

ELDER AL BENSON, the human mulberry bush, made his big league debut with Washington yesterday and the coming-out party was a huge success for everybody but the Nats, who managed to give the White Six two runs in the ninth inning and lose the ball game, 9-8.

It got to be a real coming-out affair when the eighth inning happened along and pinch-hitters began emerging from both dugouts and the Elder came out of the box. It seems that he worked up a mild sweat all over and a ripe blister on the index finger of his right hand during the heats of his inaugural ball. Alex McColl succeeded him and a victory melted between his fingers under the fire of Chicago's ninth-inning splurge.

Wrapped up in Al Crowder's old No. 10 suit and plainly ill at ease as delegates of Union Barbers' Local, No. 76, cast covetous eyes upon his crinkly beard, the old Sagebrush was off to a wobbly start. He pitched a strike and then a single to Swanson opening the party. Haas popped to Cronin, but the Elder hurled another single at Simmons and still another at Appling.

Escapes Serious Damage.

Swanson scored and with Simmons on third and Appling on first Dykes drew a pass, filling the bases. But Jackie Hayes popped to Frisco at short and Hopkins forced Dykes at second removing the Elder from his predicament.

In all Benson gave the Sox nine hits, five passes, planted a broadside in the ribs of Swanson and another in Jimmy Dykes' back. It was a busy eight and two-thirds innings he worked.

Benson looked like a pitcher who will make the grade in the second when he put 'em down, one, two, three. But in the next round he looked like a pitcher who will not make the grade as the Sox got their second run on Appling's pass and singles by Dykes and Hayes.

Cronin Has Faith.

It seemed that McColl, who started pitching to a lot of imaginary batters in the bull-pen in the first inning, would get into a real game in the fourth when the Sox rattled the old Sagebrush to such an extent that he passed Shea and Swanson and, with two out, chucked a single at Al Simmons. But Cronin refused to yank him.

For the next three innings Elder pitched like a man who is going to make good, shutting the Sox out with nary a hit nor run. The only blotch on his record was those two wild pitches. But in the eighth the Chicagoans and that blister on Benson's index finger rose simultaneously and McColl was summoned P. D. Q. from his game of solitaire.

Benson retired Shea Hopkins and Shea before Conlan, pinch-hitting for Gaston, rapped a single to center. Swanson walked, and Haas followed with a whistler over second, scoring Shea, driving Swanson around to third. Simmons drove his third single of the afternoon to left, scoring Swanson and putting Haas on third and Benson looked at his finger, at Cronin, at McColl, and then looked for the exit.

Appling greeted McColl with a single to center that scored Haas and put Simmons on third and Dykes walked before Hayes lined to Schulte retiring the side.

Washington, meanwhile, had tied the score at four-all in the fourth

Continued on Page 17, Column 5.

Nice Grand Prix Auto Classic Won by Varzi

Nice, France, Aug. 19 (AP).—Achille Varzi, of France, driving an Alfa Romeo, today, won the Nice Grand Prix, 100 laps around a 3.214 kilometer circuit, in 3 hours 2 minuets 19 seconds, an average of 105.772 kilometers an hour.

Philippe Etancelin, of France, driving a Maserati, was second. The American millionaire, Whitney Straight, withdrew from the race on the fifteenth lap when his car struck some protecting sandbags. The rear axle of Straight's car was badly bent.

Bearded by Chisox

CHICAGO	AB	R	H	O	A	E
Swanson, rf	3	4	2	0	0	0
Haas, cf	5	1	1	1	0	0
Simmons, lf	6	0	4	0	0	0
Appling, ss	5	1	2	1	3	1
Dykes, 1b	2	0	1	13	2	0
Hayes, 2b	5	0	1	2	4	0
Hopkins, 3b	5	0	0	2	3	1
Shea, c	3	1	0	5	2	0
Madjeski, c	0	0	0	0	0	0
Gaston, p	3	0	0	2	2	0
Gullivan, p	0	0	0	0	1	0
Lyons, p	0	0	0	1	0	0
*Conlan	1	1	1	0	0	0
†Uhlir	1	0	0	0	0	0
‡Boken	0	1	0	0	0	0
Totals	39	9	12	27	17	2

*Batted for Gaston in eighth.
†Batted for Shea in ninth.
‡Batted for Gullivan in ninth.

WASHINGTON	AB	R	H	O	A	E
Bluege, 3b	5	1	1	0	3	0
Schulte, cf	6	2	3	1	0	0
Myer, 2b	5	2	3	4	5	0
Cronin, ss	4	1	1	4	5	0
Bolton, c	4	1	2	4	0	0
Sewell, c	0	0	0	0	0	0
Stone, rf	5	0	1	1	0	0
Harris, lf	2	1	1	1	0	0
Manush, lf	1	0	0	0	0	0
Susko, 1b	4	0	2	12	0	0
Benson, p	2	0	0	0	0	0
McColl, p	0	0	0	0	0	0
*Phillips	1	0	0	0	0	0
Totals	39	8	14	27	13	0

*Batted for McColl in ninth.

Chicago ..... 101 200 032—9
WASHINGTON .... 300 101 210—8

Runs batted in—Appling (3), Myer, Bolton (3), Hayes, Simmons (5), Susko, Harris, Haas, Stone. Two-base hits—Myer, Bolton. Stolen bases—Harris, Swanson. Sacrifices—Benson (2). Double plays—Appling to Hayes to Dykes, Shea to Hayes. Left on bases—Chicago, 13; Washington, 12. First base on balls—Off Benson, 5; off Gaston, 5; off McColl, 3; off Gullivan, 1. Struck out—By Benson, 4; by Gaston, 2; by Gullivan, 1. Hits—Off Gaston, 11 in 7 innings; off Lyons, 1 in 1 inning; off Gullivan, 2 in 1 inning; off Benson, 9 in 7 2-3 innings; off McColl, 2 in 1 1-3 innings. Hit by pitched ball—By Benson (Swanson, Dykes). Wild pitches—Gaston, 2. Winning pitcher—Gullivan. Losing pitcher—McColl. Umpires—Ormsby and Geisel. Time of game—Two hours 20 minutes.

Loayza Is Test Tonight for Wilson

Defeat by Veteran Trial Horse Can Mar D. C. Boy's Future.

SQUARELY athwart the path of Bob Wilson's hopes for continued booking as a main-bout performer tonight will stand the imposing, but ring-worn, figure of Stanislaus Loayza, former great of the welterweight ranks, now turned trial horse, in a ten-round main event at the Riding and Hunt Club.

All the blows that Wilson can rain on the cast-iron frame of Loayza will make little difference to the Chilean Chiller, but the blows with which Loayza belabors the Florida flurry may make an appreciable difference in Wilson's ring future. Win, lose or draw, Loayza will be out of the District tomorrow, with his ring career hardly affected one iota, but he will leave behind him either a wrecked Wilson—or one more firmly entrenched as the District's outstanding welterweight.

Fought Top Notchers.

Throughout a long ring career Loayza has licked and been licked by fighters of low and high degree. Lew Paluso, Spug Meyers, Tod Morgan, Phil McGraw, Joe Glick, Augie Pisano, Lope Tenorio, Bruce Flowers are only a few who have bowed to the venerable Chilean. Sid Terris, King Tut, Al Singer, Frankie Petrolle, Jimmy Leto, Bep Van Klavern are only a few who have decisioned Loayza. Ace Hudkins, Phil McGraw, Bruce Flowers, Jackie (Kid) Berg are among those with whom Stanislaus boasts draws. Jimmy Goodrich, Bruce Flowers, Jimmy McLarnin, Billy Petrolle, Justo Suarez have knocked out the rugged welterweight.

Loayza's fights with Phil McGraw were classics that packed Madison Square Garden. Neither asked nor gave any quarter and the worst Loayza got out of either of the battles was the lion's share of a big gate and a draw. Against Bruce Flowers, the flashy colored lightweight who ranked second and third a few years ago, Loayza performed very creditably, holding Flowers to a draw in their first engagement, winning the decision

Continued on Page 17, Column 4.

Richmonder Hits 3 Homrs in Row

Infielder Andrus Claims New Slugging Record.

Richmond, Va., Aug. 19 (AP).—Bill Andrus, Richmond third baseman, today established what is considered a record for slugging when he hit three consecutive home runs as the Colts beat Greensboro in the series opener, 6 to 3, behind effective hurling by Johnny Pezzullo, southpaw ace, who recorded his fifteenth victory of the season.

Andrus, sent here by Chattanooga, of the Southern Association, after going out on a long fly to center in the first inning, then came through with home runs in the fourth, sixth and eighth. No one was on in either occasion. Twice he was the lead-off man.

YankRookies Twice Beat Browns

Broaca Turns in 2-1 Win After Murphy Triumphs by 9-3 Score.

NEW YORK, Aug. 19 (AP).—The Yankee's two collegiate pitchers, Johnny Murphy, of Fordham and Johnny Broaca, of Yale, hurled the Yanks to a double victory over the St. Louis Browns today, 9 to 3 and 2 to 1, before a Sunday crowd of 34,159.

St. Louis errors helped the Yanks along in the first game and Murphy had an easy time winning his twelfth victory of the year. He gave only seven hits, one of which was a homer by Bruce Campbell. New York put on a 3-run rally in the third, started by Babe Ruth's double, and finished by George Selkirk's single. Selkirk's two bagger with the bases full featured a 4-run outburst in the seventh.

Selkirk also drove in the first Yankee run in the second encounter while Bill Dickey's double in the fifth sent Jack Saltzgaver over with the winning tally. St. Louis scored on a double steal by Campbell and Grube.

St. Louis	AB	H	O	A
Beima, 3b	4	2	1	1
West, cf	4	1	2	0
Burns, 1b	4	0	5	0
Garms, lf	4	0	2	0
C'bell, rf	4	2	3	0
Melillo, 2b	4	0	2	0
Grube, c	3	1	6	0
Strange, ss	3	1	1	4
Hadley, p	2	0	0	2
*Pepper	1	0	0	0
McAfee, p	0	0	0	0
Totals	33	7	24	4

New York	AB	H	O	A
Crosetti, ss	4	0	1	4
R'raver, 3b	4	0	1	1
Ruth, rf	3	2	1	0
W'kirk, 1b	3	2	10	0
Dickey, c	3	2	3	0
Chap'n, cf	3	1	3	0
Selkirk, lf	3	1	3	0
Lazzeri, 2b	3	0	0	3
Murphy, p	4	0	2	1
Totals	36	7	27	13

*Batted for Hadley in eighth.

St. Louis ..... 0 0 0 0 1 0 0 1 1—3
New York ..... 0 0 0 3 0 0 0 4 x—7

Runs—West, Campbell, Grube, Saltzaver, Ruth (2), Byrd, Dickey (2), Chapman, Selkirk (3), Lazzeri, Campbell (2), Strange. Two-base hits—Ruth, Selkirk, Grube, Strange, Campbell. Home run—Campbell. Stolen bases—Lazzeri. Left on bases—New York, 7; St. Louis, 3. First base on balls—Off Hadley, 4; off McAfee, 1. Struck out—By Murphy, 2; by Hadley, 4; by McAfee, 1. Hits—Off Hadley, 6 in 7 innings; off McAfee, 0 in 1 inning. Balk—Hadley. Losing pitcher—Hadley. Umpires—Owens and Donnelly. Time of game—One hour 50 minutes.

Second Game.

St. Louis	AB	H	O	A
Beima, 3b	4	0	0	3
West, cf	4	1	2	0
Burns, 1b	4	1	8	0
Pepper, lf	4	0	1	0
C'bell, rf	4	2	3	0
Melillo, 2b	4	1	4	2
Grube, c	4	2	4	0
Strange, ss	3	2	4	0
†Garms	1	0	0	0
Coffman, p	2	0	0	1
*Cliff	0	0	0	0
Knott, p	0	0	0	0
Totals	35	8	24	11

New York	AB	H	O	A
Crosetti, ss	4	0	1	4
R'raver, 3b	4	0	1	1
Selkirk, lf	4	2	1	0
Dickey, c	4	2	8	0
Chap'n, cf	4	0	2	0
Lazzeri, 2b	3	1	1	4
Ruf, rf	3	1	1	0
Broaca, p	3	0	0	0
Totals	31	9	27	10

*Batted for Coffman in seventh.
†Batted for Strange in ninth.

St. Louis ..... 0 0 0 1 0 0 0 0 0—1
New York ..... 0 0 1 0 1 0 0 0 x—2

Runs—Crosetti, Saltzgaver, Campbell. Error—Crosetti. Runs batted in—Selkirk, Dickey. Two-base hit—Dickey. Stolen bases—Campbell, Grube. Sacrifice—Broaca. Double plays—Burns to Strange to Burns, Crosetti to Lazzeri. Left on bases—New York, 10; St. Louis, 7. First base on balls—Off Coffman, 1; off Knott, 2. Struck out—By Broaca, 5; by Coffman, 3. Hits—Off Coffman, 9 in 6 innings; off Knott, 0 in 2 innings. Hit by pitched ball—By Coffman (Crosetti). Losing pitcher—Coffman. Umpires—Donnelly and Owens. Time of game—One hour 35 minutes.

Detroit Beats Grove and Walberg

Outhit in Both Games; Crowder Goes Route in Opener.

Singles by Auker, Fox in Ninth Decisive in Second Game.

BOSTON, Aug. 19 (AP).—Although outhit in both ends of a doubleheader, the league-leading Detroit Tigers won two games from the Boston Red Sox today, 8 to 6 and 4 to 3, before a paid attendance of 46,995, the largest American League crowd in Boston's baseball history.

Detroit scored two runs in the first inning of the opener on two hits and three Boston errors. Bill Cissel, Boston second baseman, was banished in that frame for arguing a decision made by Umpire Summers. Bishop moved over to second for the Sox, and Morgan, regular first sacker, who was out of the game with a broken thumb for several weeks, returned to the line-up.

Tigers Rap Grove.

In the fifth inning Detroit got to Lefty Grove for five runs. Fox, White and Rogell singled and Gehringer got a base on balls. Owen and Hayworth then followed with doubles. Grove finished the inning, but Henry Johnson came in to pitch in the sixth. He held the Tigers hitless in the sixth, but was taken out for a pinch hitter, and the veteran Herb Pennock shut out Detroit with two hits during the remainder of the game.

The Sox attacked Pitcher Crowder for three hits, a base on balls and four runs in the ninth. Solters banged a home run over the left-field wall, scoring two runs before him in that frame.

Walberg's Error Figures.

Walberg's error paved the way for Detroit's first run in the opening inning of the nightcap. The

Continued on Page 15, Column 7.

!

Good morning! The Maryland Tercentenary Celebration is not yet over. Summer weather will attend its celebrations. The new sports coat and new summer accessories are still worth buying, considering our low prices. By all means, be sure to enjoy some of the Maryland Tercentenary events.

Meyers. MENS SHOP 1331 F STREET

NRA

Cronin-Simmons Deal at Impasse

A Couple of Kidding Pilots Get Together at Griffith Stadium.

By Frank H. Young.

HE may have been only kiddin' as he says, but the fact remains that Manager Joe Cronin yesterday broached to Manager Jimmy Dykes, the subject of getting Al Simmons from the White Sox. The conversations—twd of 'em—held while Cronin was passing Dykes on the infield during the game, went something like this:

"Jimmy," said Cronin, along about the fifth inning. "What are thec hances of trading Simmons to us for next season?"

"None," says Jimmy. "Who have you got to give for him? I wouldn't trade Al for your whole outfield."

In the next inning, as the two passed each other, Cronin said: "Jimmy, how about trading Simmons for our shortstop, Cronin?"

"Well," was the reply, "that's the best offer you've made yet but it's turned down flat. If I took that guy Cronin, he'd likely get my job away from me. Absolutely nothing doing. The competition's keen enough as it is."

"I was just kidding Jimmy," said Cronin after the game. Maybe he was and, then again, maybe there was a motivein his madness and his question was a feeler—just to see if there was any use in doing some serious talking on the subject. That guy Cronin is deep.

Pitcher Ed Linke showed up at the stadium yesterday greatly excited over his temporarily useless salary wing. Yesteday morning, he and the club physician went to Georgetown University Hospital, where tests were made and a consultation was held.

The trouble has been diagnosed as a partial stoppage of circulation, with no muscle or nerve injuries. Further examinations will be made today and then the medicine men will go to work and try to find a cure.

Infielder Cecil Travis, a Charley Horse victim of Saturday's second game, was ordered to remain home in bed yesterday.

Cronin hit the ball so hard in the third that two of the visiting players

Dykes Says He Wouldn't Trade Star for Entire Nat Outfield.

were injured. The drive hit Pitcher Gaston on the knee. He chased the ball over toward first and made the putout such a close one that Jimmy Dykes could not get his foot out of the way and Cronin stepped on it.

The Chisox shouted their heads off when Harris stole second in the fourth. Susko, at bat, swung over toward the plate after the pitch and interference was claimed. Umpire Ormsby, however, did not see things this way. The theft, by the way, enabled the Nats to tie the score in this round at 4-all.

Skipper Cronin has told his players to go fishing, or something, today, but to report at the apple orchard bright and early tomorrow morning for some practice licks in preparation for the Tiger series, which starts here Wednesday.

Reese Diggs, a right-handed pitcher from the Albany club, is being given a trial by the Nats.

35 BRANCH OFFICES

MENS SUMMER SUITS

Linens, Tropicals, Mohairs and Flannels . . . Washed or Dry Cleaned

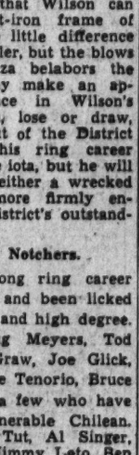

75¢

We Call and Deliver

FRAZEE-POTOMAC

LAUNDERERS-CLEANERS

MAIN OFFICE-18 & D Sts. N.W.

PHONE NA. 0-3300

WILLARDS' HOTEL.

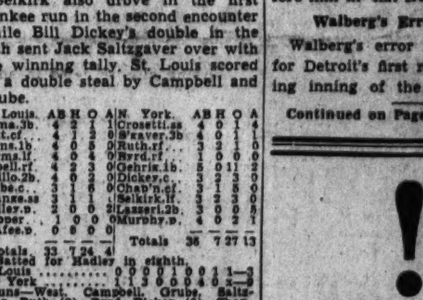

Washington, March 11, 1860.
J. C. & H. A. WILLARD.

"For Old Times' Sake"

The Revival of P. T. Barnum's Famous Melodrama, "The Drunkard,"

—will be staged AGAIN THIS WEEK, on the NEW WILLARD ROOF

● HEURICH BEER will be served exclusively during the play. Heurich's is just as popular TODAY, as it was in the "Old Willard" days and when P. T. Barnum and his Circus was the talk of the town.

Chr. Heurich Brewing Co.

WASHINGTON, D. C.

FAMOUS FOR QUALITY SINCE 1873

The Washington Post Baseball Association Results and League Standings

Printers Win From Valet Nine, 6-1

Gain Sec. B Lead; Pigs Hold Leadership in Section A Race.

THWARTED last week by rain, the various teams of The Post Association teams came back strong today in a group of colorful and interesting games that thrilled the spectators who thronged the playing fields. In Section B of the National City League, the Union Printers, riding on the crest of a winning streak that had its inception in New York where they won the International Printers' tourney without loss of a game, returned to familiar stamping grounds to extinguish the Blue Flame nine by a score of 6 to 1 and climb into undisputed possession of first place while their opponents dropped back into second place. In the other game in this section Griffith's Blue Coals pulled themselves up a notch by defeating the Warwick A. C. 7 to 4.

In Section A only one game was played and it saw the youthful Congress Heights team put the damper on the pennant hopes of the Murphy's 5 & 10 outfit by the score of 3 to 1. The Pig 'n Whistle team remained undefeated and kept its hold on first place when it was awarded a forfeit over the Federal A. C.

Printers Always in Front.

Behind Mosedale's steady pitching the Union Printers played smart, heady baseball, taking the lead in the first inning never to relinquish it. Dalglish and Schneider flashed exceptional speed on the bases.

Last week's enforced lay-off seemed to dim the batters' eyes yesterday because the pitchers predominated in the game in which Congress Heights brought about the downfall of Cac Curtin's Murphy nine. Toby Taylor got his hits at the opportune moment to bring victory to Carl Wahler over Charlie Mannix.

Babe Wesley, after a rather shaky first inning took complete control of the situation thereafter to bring a win to the Blue Coals over the Warwicks by the score of 7 to 4. Wesley gave eight scattered hits, allowed only three walks and struck out 18 batters to set a season record for strikeouts in the National City League.

Millers Beat Dor-A.

Another Section B game resulted in a victory for the Miller Furniture nine over the Dor-A by the close score of 8 to 7. The Millers were forced to come from behind in the ninth inning with a four-run rally on four hits, including a double by Sugrue, a pass and two sacrifices to clinch the victory.

Blue Fl.	AB	H	O	A	Printers.	AB	H	O	A
M'honey.ss	2	0	1	6	D'lglish.2b	1	0	2	4
W'shire.3b	3	1	1	1	S'neider.cf	4	2	2	0
C'flower.cf	4	1	3	0	Homan.3b	4	0	1	2
Lewis.rf	4	0	0	0	H'lbrook.lf	3	1	1	1
Gasper.lf	4	1	1	0	D'whurst.rf	4	1	1	0
Morris.2b	3	1	0	4	Edwards.ss	4	1	2	5
Bowie.c	4	0	15	0	Waple.1b	4	0	11	0
B'tolini.c	3	0	6	0	M'Ph'rson.c	4	0	8	0
Corkins.p	3	0	0	2	Mosedale.p	4	1	0	2
*Jett	1	0	0	0					
Totals	31	4	27	13	Totals	32	6	27	14

*Batted for Bertolini in ninth.

Printers .... 2 0 0 2 0 0 2 0 0—6
Blue Flame ...... 1 0 0 0 0 0 0 0 0—1

Runs—Dalglish (2), Schneider (2), Holbrook, Edwards, Wiltshire. Errors—Morris, Corkins. Stolen bases—Dalglish (3), Schneider (3), Holbrook, Mahoney. Double plays—Wiltshire to Bertolini to Wiltshire to Mahoney, Edwards to Dalglish. First base on balls—Off Mosedale, 4; off Corkins, 4. Hit by pitched ball—By Mosedale (Corkins, Morris), by Corkins (Schneider). Struck out—By Mosedale, 6; by Corkins, 5. Wild pitch—Corkins. Umpire—Cox.

Murphy.	AB	H	O	A	Con. Hts.	AB	H	O	A
Nau.2b	4	1	4	2	Cuttell.rf	4	0	1	0
G.T'ylor.1b	3	2	12	0	Nolan.cf	4	1	0	0
Fisher.ss	4	1	0	2	F.Wahler.ss	4	1	3	3
Snyder.3b	3	0	0	1	Bassin.lf.1b	3	1	3	0
Hook.c	4	0	6	2	Xander.c	1	0	4	1
Drissell.cf	4	0	0	0	T.T'ylor.2b	3	2	3	1
Wills.lf	4	1	1	0	Gilbert.1b	2	1	6	0
Mannix.p	3	0	1	4	V.W'hler.lf	1	0	2	0
Farrell.rf	4	0	0	0	Sweeney.3b	3	1	2	3
					C.Wahler.p	2	0	0	2
Totals	33	5	24	11	Totals	25	6	27	10

Murphy 5 & 10 .... 0 0 0 0 0 1 0 0 0—1
Congress Heights .. 0 2 0 0 0 1 0 0 x—3

Runs—T. Taylor, Xander, Bassin, Farrell. Errors—G. Taylor, F. Wahler, Gilbert, C. Wahler. Two-base hit—T. Taylor. Stolen bases—Xander, G. Taylor. Sacrifices—C. Wahler, Xander. Double plays—Sweeney to Gilbert, Hook to Nau to Taylor. Left on bases—Murphy, 5; Congress Heights, 5. First base on balls—Off Mannix, 4; off C. Wahler, 2. Hit by pitched ball—By C. Wahler (Snyder), by Mannix (Xander). Struck out—By Mannix, 4; by C. Wahler, 4. Umpire—Morrissey. Time of game—Two hours 10 minutes.

Dor-A.	AB	H	O	A	Miller.	AB	H	O	A
Wolfe.2b	4	1	2	3	Maupin.lf	2	0	1	0
K.Nau.lf	4	0	3	0	Turner.rf	4	2	0	0
B.Nau.3b.p	5	2	0	3	Miller.cf.lf	4	0	2	0
Keegin.1b	5	2	13	0	Albert.ss	2	0	1	3
Troy.rf	5	0	1	0	M'Aboy.3b	5	0	2	3
B.B'wers.ss	5	2	2	4	R5leman.1b	4	2	15	1
Hamel.cf	4	0	2	0	Thomas.c	4	1	3	2
Belt.c	5	2	3	0	Sugrue.2b	3	1	1	2
Knoge.p	2	0	0	1	W'eler.rf.cf	3	2	2	0
Sankin.p	0	0	0	0	Wood.p	4	1	0	2
Long.p	3	1	0	0					
Totals	42	10	*26	11	Totals	35	9	27	13

*Two out when winning run scored.

Dor-A .... 0 1 3 1 0 0 0 1 1—7
Millers .... 0 0 2 2 0 0 0 0 4—8

Runs—K. Nau, B. Nau, Keegin (2), Bowers, Hamel, Belt, Turner, Riegleman, Thomas, Sugrue (2), Wheeler (2), Wood. Errors—Wood, Albert, Sugrue (2), Knoge, B. Nau. Two-base hits—Sugrue, B. Nau. Losing pitcher—B. Nau.

Bl. Coals.	AB	H	O	A	Warwicks.	AB	H	O	A
McG're.c	4	1	18	0	Cicala.cf	5	1	2	0
James.1b	4	0	7	0	Chopin.lf	3	0	1	0
Ware.cf	4	0	0	0	Zahn.2b	5	1	2	3
George.2b	4	1	1	2	E.Ed'ger.p	3	0	1	2
Russell.3b	4	2	1	4	Tatum.p	1	0	1	1
Leahey.ss	3	0	0	2	*Mackie	1	1	0	0
Settle.lf	3	1	0	0	Reidy.rf	5	1	1	0
Glascoe.rf	4	0	0	0	W.Ed'er.3b	3	1	2	0
Wesley.p	4	1	0	0	G'dner.ss	4	2	1	3
					F.Lucas.c	4	1	6	2
					B.Lucas.1b	3	0	10	0
					H'dway.1b	1	0	0	0
Totals	34	7	27	8	Totals	38	8	27	11

Blue Coals .... 0 1 0 0 0 0 6 0 0—7
Warwicks .... 1 0 0 0 0 0 1 2 0—4

Runs—McGuire, James, Russell (2), Leaky, Settle, Wesley, Zahn, Reidy, W. Eddinger, Gardner. Errors—Russell, F. Lucas, B. Lucas, Leakey. Two-base hits—F. Lucas, Gardner. Home runs—Russell, Zahn. Stolen base—Leakey. Sacrifice—Settle. Left on bases—Blue Coals, 4; Warwicks, 10. First base on balls—Off Wesley, 3; off Eddinger, 4. Hits—Off Eddinger, 6 in 6 2-3 innings; off Tatum, 0 in 2 1-3 innings. Struck out—By Wesley, 18; by Eddinger, 4; by Tatum, 1. Passed ball—McGuire. Losing pitcher—Eddinger. Umpire—George Watt.

LOANS
HORNING
Opp. Washington Airport
Diamonds—Watches—Jewelry
All Tickets Good One Year.
Loans of $200 and over 2%
Unredeemed Pledges for Sale
Take All Busses 11th St. & Pa. Ave.

Ballston Beats Manassas To Gain North Virginia Lead

NOT to be outdone by the other leagues of The Post Association in offering to their followers a brand of thrilling and spectacular baseball, the teams of the Northern Virginia League turned in their best performances of the season yesterday. In the all-important game of Section B to determine the possessor of first place, Balston inflicted upon Manassas its first league defeat by the score of 2 to 1 and, consequently, is leading its section of the league by a margin of half a game.

White Star kept pace with Ballston and Manassas by defeating Fort Myer Heights, 3 to 1, while Herndon ran roughshod over Clarendon to the tune of 12 to 3.

In Section A, Middleburg kept possession of first place by triumphing over McLean, 2 to 1, in a pitchers' battle, and Arlington kept on the heels of Middleburg when it buried Fairfax Station under a barrage of basehits in a 17to-8 slugathon. The last place Park Lane nine broke into the victory column at the expense of Falls Church in another 2-to-1 pitching duel.

2,000 at Ballston Game.

An enthusiastic crowd of 2,000 turned out for the Ballston-Manassas struggle and they were not disappointed, because they saw one of the best ball games of the year. Hull, the winning pitcher, allowed but three hits. Archie Via, Ballston centerfielder and one of the best ballplayers in the league, saved the game for Hull with a miraculous catch.

Johnny Donaldson of the White Stars was practically the whole show when his team defeated Fort Myer, 3 to 1, as he pitched a five-hit game and got two timely hits himself.

Nobe McDaniels, Herndon's southpaw pitching ace, allowed Clarendon but three hits. Paul Beckert supplied the big noise for Herndon with the bat when he hit a homer with the bases filled in the eighth inning, to seal the doom of Clarendon.

Johnny Furr, Middleburg's clever pitcher, was in rare form, setting down the McLean sluggers with only four well-scattered hits. Joe Jenkins led the victors at bat with three bingles in three trys, while Hileman was best at bat for McLean.

Park Lane Breaks Ice.

In another pitchers' duel in which Park Lane made three hits and Falls Church two, Park Lane defeated Falls Church, 2 to 1. Jones, the losing pitcher, had the misfortune to walk in the winning run in the eighth inning.

Though Fairfax jumped to a five-run lead in the first few innings of the game, it failed to stand up when the Arlington sluggers hit their stride, piling up 17 runs before calling it a day. Earl McPherson, Arlington's star pitcher and leading batter, chalked up his tenth straight victory as well as geting three hits out of four trips to the plate. Who said pitchers are not supposed to hit?

Manas'as.	AB	H	O	A	Ballston.	AB	H	O	A
W'dard.cf	3	1	1	0	McQ'nn.2b	4	0	1	5
T.Kite.rf	1	0	0	0	W'rton.rf	3	0	4	0
Vetter.2b	3	0	2	?	A.Via.cf	4	1	1	0
S'nders.lf	4	1	3	0	Miller.ss	4	1	2	5
B'shaw.ss	3	0	2	2	Biggs.lf	4	0	0	0
W'man.1b	4	0	8	0	Spitzer.3b	3	0	3	0
Reeves.3b	4	0	3	0	Ball.1b	4	2	13	1
Lynn.c	3	0	9	0	Bowman.c	3	2	3	3
Dreyfus.p	2	1	0	1	Hull.p	2	0	1	0
Totals	27	3	24	4	Totals	31	7	27	14

Manassas A. C. .... 0 0 1 0 0 0 0 0 0—1
Ballston .... 0 0 0 1 0 1 0 0 x—2

Runs—Kite, Miller, Biggs. Errors—Reeves, Bradshaw. Two-base hit—Miller. Stolen bases—Wolvorton, Miller. Double plays—Bradshaw to Vetter to Wurdeman, Dreyfus to Reeves to Wurdeman. Left on bases—Manassas, 6. Hit by pitched ball—By Dreyfus (Spitzer), by Hull (Woodard). Struck out—By Dreyfus, 8; by Hull, 3. Umpires—Petit and Ahurn.

M'leburg.	AB	H	O	A	McLean.	AB	H	O	A
Downs.cf	4	1	0	0	Kerns.ss	4	1	1	2
J.W'ell.1b	4	1	9	0	Nelson.cf	4	0	4	0
Burwell.ss	4	0	4	4	R. Stay.2b	4	1	4	2
James.c	4	0	5	0	D.Stay.1b	4	0	4	1
Frame.2b	3	1	2	2	Hileman.3b	4	2	3	1
Craig.lf	3	1	1	0	Darne.lf	4	0	3	0
M'nkins.3b	3	3	1	0	R'rdson.rf	3	0	2	0
W.W'ell.rf	4	1	1	0	Cockrille.c	3	0	4	2
Furr.p	4	2	3	4	Canover.p	3	0	2	1
*Hoffman	1	0	0	0					
Totals	33	9	27	10	Totals	33	4	27	9

*Batted for Craig in eighth.

Middleburg .... 0 0 1 0 0 1 0 0 0—2
McLean .... 0 0 0 0 0 0 0 0 1—1

Errors—Burrell, Furr, Mankins, Kerns. Two-base hits—Mankins, Hileman. Struck out—By Furr, 5; by Canover, 4. Umpire—Cobean.

North Virginia League

Section A.
Team Standings.

	W.	L.	Pct.
Middleburg	7	1	.875
Arlington	6	2	.750
Falls Church	5	3	.625
Fairfax Station	3	5	.375
McLean	3	5	.375
Park Lane	1	7	.125

Yesterday's Results.

Middleburg, 2; McLean, 1.
Park Lane, 2; Falls Church, 1.
Arlington, 17; Fairfax, 8.

Section B.
Team Standings.

	W.	L.	Pct.
Ballston	7	1	.875
Manassas	6	1	.857
White Star	5	3	.625
Herndon	4	4	.500
Clarendon	1	7	.125
Ft. Myers Heights	0	7	.000

Yesterday's Results.

Ballston, 2; Manassas, 1.
White Star, 3; Ft. Myer, 1.
Herndon, 12; Clarendon, 3.

P. Lane.	AB	H	O	A	F. Church.	AB	H	O	A
C'oran.3b	4	0	1	2	Fox.1b	2	0	14	0
Gantt.ss	3	1	1	4	Gibson.cf	3	0	0	0
Inscoe.lf	2	1	0	0	Royston.2b	3	0	1	2
V.P'ne.p	3	1	0	2	Good.2b	1	0	0	0
Carlisle.c	3	0	12	0	E'man.ss	4	1	0	1
Potts.rf	4	0	0	0	Parrot.rf	3	0	1	0
McG'ik.1b	2	0	11	0	Wells.3b	4	0	0	0
Jeffries.cf	3	0	2	0	Lenahan.lf	4	0	1	0
A.P'ne.2b	1	0	0	0	Swift.c	4	1	7	1
McG'er.ss	1	0	0	0	Jones.p	2	0	0	3
					Herman.p	1	0	0	0
Totals	26	3	27	8	Totals	31	2	24	7

Falls Church ..... 1 0 0 0 0 0 0 0 0—1
Park Lane .... 1 0 0 0 0 0 0 1 x—2

Runs—Corcoran, Gantt, Fox. Errors—A. Payne, McGeever, Corcoran (2). Two-base hit—Inscoe. Struck out—By Payne, 12; by Jones, 7. Wild pitches—Payne (2).

Ft.Myer.	AB	H	O	A	Wh. Star.	AB	H	O	A
C.Keys.ss	3	1	0	4	Lear.3b	3	0	0	1
Darr.2b	4	0	4	3	Foster.2b	3	0	6	2
Birke.1b	4	1	7	0	W'dward.lf	3	0	1	0
Schuab.c	4	0	7	0	Wright.c	4	2	10	1
McK'ver.p	3	0	0	2	Davis.ss	4	1	1	2
B'hamp.3b	0	1	2	0	Nicholas.cf	4	2	0	0
K.Keys.cf	3	1	2	0	Harrell.1b	4	1	7	0
Wheeler.lf	3	1	1	0	Crack.rf	4	1	0	0
Th'pson.rf	3	0	1	0	D'dson.p	3	2	0	3
					Havener.rf	2	1	0	0
					*Hillery	1	1	0	0
					Shreeve.2b	0	0	1	0
Totals	27	5	24	10	Totals	33	11	27	9

Fort Myer .... 0 0 0 0 0 0 0 1 0—1
White Star .... 0 1 0 0 0 0 2 0 x—3

Runs—Beauchamp, Nickolas, Havener, Donaldson. Errors — Nickolas, Shreve. Two-base hits—K. Keyes, Donaldson. Three-base hits—Nickolas, Donaldson. Stolen base—C. Keys. Double plays — McKeever to Darr to Birke, C. Keys to Darr to Birke, Donaldson to Foster, Foster to Harrell. Left on bases—Fort Myer, 5; White Star, 8. First base on balls—Off Donaldson, 1; off McKeever, 2. Struck out—By Donaldson, 11; by McKeever, 4. Time of game—Two hours.

Herndon	AB	H	O	A	Clar'don.	AB	H	O	A
Ross.rf	5	1	0	0	Hart.2b	5	0	2	3
Gardner.lf	0	0	0	0	Langley.3b	3	0	1	1
Healy.3b	3	1	2	2	Webb.lf	4	0	3	0
T'ker.lf.3b	4	1	0	0	Wyatt.1b	3	0	10	0
Murphy.c	2	0	7	0	Cross.p	0	0	0	0
Beckert.1b	5	1	9	0	Osborn.ss	4	1	1	3
Groff.cf	5	3	3	0	Taylor.cf	2	0	0	0
Cha'nas.2b	4	2	6	2	Hyland.rf	4	1	1	0
M'oney.ss	4	1	0	3	Bailey.c	4	0	5	0
McD'niel.p	3	2	0	3	Bragg.p	4	0	1	3
Totals	35	12	27	9	Totals	33	2	24	10

Herndon Market .. 2 0 0 2 0 2 0 6 0—12
Clarendon .... 1 0 0 0 0 2 0 0 0—3

Errors—Beckert, Ross, Mahoney (2). Three-base hit—Chaconas. Home runs—Groff, Beckert, Osborn. Stolen bases — Tonker (2), Healy (2). Double play—Chaconas to Beckert. First base on balls—Off McDaniel, 3; off Bragg, 2; off Cross, 1. Hits—Off Bragg, 9 in 8 innings; off Cross, 3 in 1 inning. Struck out—By McDaniel, 7; by Bragg, 5. Losing pitcher—Bragg. Umpire—Dent.

Arlington.	AB	H	O	A	Fairfax.	AB	H	O	A
Heflin.c	2	0	8	1	Mohler.p.3b	5	1	3	0
C.M'son.3b	4	2	2	1	Riggles.cf	5	3	2	0
V'ney.2b.ss	6	0	1	2	Wells.ss	4	1	0	3
E.M'on.p.rf	4	3	1	0	V'Doren.1b	5	3	5	0
Eaton.1b	4	0	7	0	J.M'honey.c	1	1	9	0
H'nes.rf.2b	4	1	3	0	C'rol.3b.2b	5	0	0	0
Wallace.cf	2	0	1	0	Brice.lf	3	0	0	0
Snoots.lf	1	0	1	0	S'son.2b.rf	4	0	1	0
G'ldbratt.p	1	0	1	2	A.M'oney.p	3	1	0	1
Clark.lf	1	0	2	1	T.M'oney.lf	1	0	2	0
D'berger.ss	2	2	0	1	B'kley.rf.p	1	1	0	0
Lynch.cf	2	2	1	0	Mankin	1	0	0	0
Totals	36	12	27	7	Totals	38	11	24	4

Fairfax .... 0 2 0 0 3 0 0 0 3—8
Arlington .... 0 0 0 1 4 3 4 5 x—17

Runs—Van Doren, J. Mahoney, Riggles (2), E. McPherson (3), Wells (2), A. Mahoney, Heflin (3), C. McPherson, Dansberger (2), Clarke (3), Lynch (2), Heines (2), Buckley, Eaton. Errors—Van Doren, E. McPherson. Home runs—J. Mahoney, Wells. Stolen bases—Clarke, Heflin (3), E. McPherson. Sacrifices—C. McPherson, Heines, Dansberger. Double play—Heflin to Eaton. Left on bases—Arlington, 5; Fairfax, 8. First base on balls—Off Goldbratt, 2; off A. Mahoney, 5; off E. McPherson, 3; off Mohler, 2; off Buckley, 1. Hits—Off Goldbratt, 5 in 4 2-3 innings; off Mohler, 2 in 2-3 inning; off Mahoney, 5 in 6 1-3 innings; off E. McPherson, 5 in 4 1-3 innings; off Buckley, 5 in 1 inning. Hit by pitched ball—By Mahoney (Heflin), by E. McPherson (J. Mahoney), by Mohler (Heines). Struck out—By Goldbratt, 5; by A. Mahoney, 7; by E. McPherson, 2; by Buckley, 1; by Mohler, 1. Wild pitch—A. Mahoney. Passed balls—Mahoney (2). Winning pitcher—E. McPherson. Losing pitcher—A. Mahoney. Umpire—Priest.

Cleaners Bow In Junior Circuit

Are Routed 16-2 as MacGruders Gain on First-Place Clarendons.

ONLY one of the two scheduled games in the Junior division of the National City League of The Post Association was played yesterday, and it saw MacGruder A. C. successfully continue its chase for first place, gaining a half game on the leading Clarendon team, which had an open date.

Tom Boggs, one of the best young sandlot pitchers in the city, added another victory to his impressive string when he let down the Goode Cleaners with three hits and struck out eight batters to win easily by the score of 16 to 2.

Three Goode Hurlers Pounded.

Calhoun, Bealor and Boggs led the winners' attack on three Goode pitchers.

In the other scheduled game in this class, Washington Maids won by a forfeit when the Landon A. C. failed to appear on the field.

M'Gruder	AB	H	O	A	Goode Cl.	AB	H	O	A
Bealor.1b	5	3	11	0	Bear.1b	4	1	8	1
Pepper.3b	5	2	1	2	Alleo.lf	4	0	2	0
France.c.rf	3	0	7	1	F.McB'e.2b	4	0	0	1
Crist'ful.cf	4	1	0	0	Dyulran.c	3	1	1	2
Taylor.lf	4	1	0	0	Bradley.3b	3	1	2	2
Boggs.p	4	2	0	3	McB'de.ss.p	3	0	1	1
Bartoo.ss	3	1	0	2	Thomas.rf	3	0	3	0
Calh'un.2b	4	2	0	2	Smith.ss.cf	3	0	0	1
Moran.rf	3	0	1	0	Tin.p.cf	2	0	4	0
Bres'han.c	1	0	1	0					
Totals	36	12	21	10	Totals	29	3	21	8

MacGruder A. C. .... 0 5 2 0 3 5 1—16
Goode Cleaners .... 1 0 0 0 0 1 0—2

Runs—Bealor (2), Pepper, Cristoful (2), Taylor (2), Boggs (2), Bartoo (2), Calhoun (3), Moran (2), Alleo, Dyulran. Errors—Calhoun, France, Bartoo (2), Bradley (2), McBride. Three-base hit—Pepper. Stolen bases—Bealor (2), Dyulran, Cristoful. Sacrifice—Taylor. Left on bases—MacGruder, 7; Goode, 3. First base on balls—Off Boggs, 2; off McBride, 2; off Tin, 3. Hits—Off Tin, 2 in 2 innings; off McBride, 6 in 4 innings; off Smith, 4 in 1 inning. Struck out—By Boggs, 8; by Tin, 1; by McBride, 1. Wild pitches—Boggs, Tin. Passed ball—France. Losing pitcher—Tin. Umpire—Cox. Time of game—One hour 45 minutes.

White Stars Shine.

The White Stars defeated Crandell A. C., 8 to 1, yesterday behind the four-hit pitching of George Clainos. Clainos fanned 13 men while Davidson led his teammates' batting attack with a homer and a triple.

National City League

Section A.
Team Standings.

	W.	L.	Pct.
Pig 'n' Whistle	4	0	1.000
Congress Heights	5	1	.833
Murphy's 5 & 10	5	2	.714
Wash B. Williams	2	2	.500
St. Joseph's	2	3	.400
Gordon's Cafeteria	1	3	.250
Federals	1	5	.167

Yesterday's Results.

Congress Heights, 3; Murphy's, 1.
Pig 'n' Whistle, 9; Federals, 0 (forfeit).

Section B.
Team Standings.

	W.	L.	Pct.
Union Printers	3	0	1.000
Blue Flame Valet	4	1	.800
Warwicks	2	2	.500
Griffith's Blue Coals	2	1	.667
Dor-A	1	2	.333
Miller Furniture	1	2	.333
Rinaldi Coalmen	0	3	.000

Yesterday's Results.

Union Printers, 6; Blue Flame, 1.
Blue Coals, 7; Warwicks, 4.

Junior Class.
Team Standings.

	W.	L.	Pct.
Clarendon	3	0	1.000
MacGruder A. C.	3	1	.750
Washington Maids	2	1	.667
Washington A. C.	1	1	.500
Langdon	0	3	.000
Goode Cleaners	0	3	.000

Yesterday's Results.

MacGruder A. C., 16; Goode Cleaners, 2.
Wash. Maid, 9; Langdon, 0 (forfeit).

Midget Class.
Team Standings.

	W.	L.	Pct.
Versis Food Prod.	4	0	1.000
Wizard Locksmiths	2	1	.667
Clarendon	2	2	.500
Simpson's Pharmacy	1	1	.500
Jack Pry Nats	1	2	.333
Schwartz Cleaners	1	3	.250
Lane's Delicatessen	1	3	.250

Yesterday's Results.

Lane's Del., 5; Jack Pry, 4 (10 innings).
Simpson's, 8; Wizards, 8 (10 innings).
Versis, 6; Schwartz, 1.
McAlwee, 9; Clarendon, 0 (forfeit).

Capital Transits Win.

Capital Transit defeated Shady Oaks yesterday, 7 to 1, behind the three-hit pitching of Mathias.

Mount Rainiers Upset, 7-6, by Kenilworth

Potomacs Gain Forfeit and Tie Mount for Independent League Lead.

UPSETS and games decided by one-run margins marked the games of yesterday in the District Independent League and when the smoke of battle had cleared away two teams found themselves in a tie for first place and four deadlocked in the battle for second. The greatest surprise of the day occurred in the game at Kenilworth, when the home boys threw a monkey wrench into the smooth-running works of the hitherto undefeated Mount Rainier Grays and set them down by a score of 7 to 6.

Ross Jewelers nosed out Postal A. C. in a 6-to-5 contest, while the Compensation Commission made its presence felt in the hot pennant race by upsetting Capitol Heights, the winners of the first half, 4 to 3, in a well played game. Potomac A. C. went into a tie with Mount Rainier Grays by gaining a forfeit over the D. G. S. Warehouse outfit when that club could muster but seven players. A practice game was played which Potomac took 7 to 1.

Hudson, pitching for the Kenilworth A. C., kept the 15 hits of the Mount Rainier Grays well scattered and was in command of the situation in tight spots. The Grays have entered a protest on a decision of the umpire of this game. A crowd of 500 attended the game.

The timely hitting of Spencer Usilton, Ross Jewelry outfielder, proved to be the deciding factor in the game which his club won from the Postals. Hutton pitched a heady game for the victors and was tight in the pinches.

In defeating Capitol Heights, Tommy Hughes twirled a beautiful game for Compensation Commissioners, while his teammate, Whitey Whitsell, drove in the winning runs with a lusty double and triple. B. Hutchinson, who pitched for the boys from Capitol Heights, also displayed good form on the mound, fanning eight of the Government workers.

Cap. Hts.	AB	H	O	A	Emp. Con.	AB	H	O	A
Lare.2b	5	1	2	1	Qu'trlle.ss	4	1	2	4
Kester.ss	5	2	2	3	Wise.1b	4	1	13	0
E.H'son.lf	5	0	0	0	Whitsell.3b	4	3	2	2
E.D5ing.1b	4	1	7	1	John.rf	2	0	1	0
Smith.cf	3	0	3	1	Clayton.rf	2	0	0	0
Forney.3b	4	1	2	3	Jepson.2b	3	1	7	6
Rollins.c	4	0	7	1	King.lf	3	1	7	6
Nairn.rf	3	0	0	0	Jones.lf	1	0	0	0
B.H'nson.p	4	1	1	1	Coulter.cf	3	0	0	0
					Mastin.c	2	0	2	1
					Hughes.p	3	1	0	3
Totals	37	6	24	11	Totals	30	7	27	6

Capital Heights.... 1 0 1 0 0 1 0 0 0—3
Employes' Comp.... 0 0 0 2 0 1 0 1 x—4

Runs—Kester, Lare, Smith, Wise, Whitsell (2), John. Errors—B. Hutchinson, Forney, Quantrille, Whitsell (2), Mastin, Hughes. Two-base hits—Whitsell, Kester. Three-base hit—Whitsell. Stolen base—Wise. Sacrifices—Smith (2), E. Dowling, E. Hutchinson. Double plays—B. Hutchinson to Rollins, Terry to Wise. First base on balls—Off Hughes, 2; off B. Hutchinson, 1. Struck out—By B. Hutchinson, 8; by Hughes, 3. Passed balls—Mastin (2).

K'lworth.	AB	H	O	A	M.Ran'r.	AB	H	O	A
Johnson.rf	1	0	0	0	Green.3b	5	2	1	4
A'trong.cf	4	2	2	1	Merella.rf	5	0	1	0
Lyles.c	5	3	5	1	Hiser.1b	4	1	10	2
R.G'son.lf	4	1	3	2	Lucket.2b	4	3	2	2
Hudson.p	4	0	2	0	Scott.ss	4	2	1	4
L'ey.cf.rf	4	2	2	0	Moxley.lf	4	2	2	0
Cogar.3b	4	0	2	3	Newell.cf	4	0	2	0
Rup'd.2b	4	1	2	2	Cole.c	4	3	4	0
W'helm.1b	3	1	7	1	Sc'elli.p	2	1	0	0
Day.ss	3	1	2	0	Leggett.p	3	1	1	0
Totals	36	11	27	10	Totals	39	15	24	12

Mount Rainier..... 3 0 0 1 0 1 1 0 0—6
Kenilworth .... 0 0 3 3 0 0 0 1 x—7

Runs—Merella, Heiser, Scott, Dean (2), Armsrtong (2), Lyles, Cole, Wilhelm (2), Luckett, Green. Two-base hit—Luckett. Stolen base—Lyles. First base on balls—Off Hudson, 1; off Scagnelli, 1. Hit by pitched ball—Scagnelli (Day). Struck out—By Hudson, 4; by Scagnelli, 2; by Leggett, 2. Umpire—Heil.

Postal.	AB	H	O	A	Ross.	AB	H	O	A
Porter.c	5	0	6	0	McR'dy.ss	2	0	2	7
Cohn.ss	4	0	1	2	K.C'per.cf	3	1	1	1
Tolley.cf	4	0	1	0	K'man.lf	4	0	0	0
W'ver.lf.p	4	1	0	1	Usilton.rf	4	3	0	0
And'n.3b	3	0	0	3	H.C'r.1b.2b	4	0	11	1
B'tman.1b	4	1	13	0	Fry.3b	4	1	1	1
H'ding.2b	4	1	2	3	Clubb.2b.1b	4	0	7	1
Mudge.rf	4	3	1	0	Denis.c	3	0	4	2
W'msp.lf	4	0	0	0	Hutton.p	3	2	1	5
Totals	36	6	24	9	Totals	31	7	27	18

Postal A. C......... 0 0 1 2 0 2 0 0 0—5
Ross Jewelers....... 1 0 0 1 2 2 0 0 x—6

Runs—Porter, Tolley, Brotman, Harding (2), K. Cooper (2), Usilton, Fry, Denis, Hutton. Errors—Anderson, Harding (2), Hutton, Fry (2), Clubb (3). Two-base hit—Brotman. Three-base hit—Usilton. Stolen bases—Anderson, McReady (2), K. Cooper (2), Fry (2). Sacrifices—McReady (2), K. Cooper. Double plays—K. Cooper to McReady to Clubb, McReady to H. Cooper to Clubb. Left on bases—Postal A. C., 5; Ross Jewelers, 5. First base on balls—Off Hutton, 1; off Williams, 1. Hits—Off Williams, 7 in 6 innings; off Weaver, 0 in 2 innings. Struck out—By Hutton, 4; by Williams, 5; by Weaver, 2. Losing pitcher—Williams.

D. C. Independent League

Team Standings.

	W.	L.	Pct.
Mt. Rainier Grays	4	1	.800
Potomac A. C.	4	1	.800
Capitol Heights	3	2	.600
Compensation Com.	3	2	.600
Ross Jewelers	3	2	.600
Kenilworth	3	2	.600
D. G. S. Warehouse	0	4	.000
Postal A. C.	0	4	.000

Yesterday's Results.

Compensation, 4; Cap. Heights, 3.
Ross Jewelers, 6; Postal A. C., 5.
Potomac A. C., 9; D. G. S., 0 (forfeit).
Kenilworth, 7; Mt. Rainier, 6.

Versis Extends Midget Class Lead

Runner-Up Wizards Held to 10-All Tie by Simpsons in 10 Innings.

CLOSE, hard-fought games were the rule yesterday in the Midget Class of the National City League of The Post Association. Versis Food Products rallied behind Pembroke's steady pitching to tighten its grip on first place by overcoming Schwartz Cleaners, 6 to 1. The second-place Wizard Locksmiths found themselves deadlocked with Simpson's Pharmacy, 10-all, at the end of ten innings when the time limit for the use of their diamond expired; Lane's Delicatessen crashed into the win column for the first time in the second-half when it defeated the Jack Pry Nats in a hard-fought 5 to 4 game, and Clarendon A. C. failed to put in an appearance for its game with the McAlwees, who were awarded a forfeit.

Lewis and F. Coakley with two hits led the Versis batting attack while Guilian was best for Schwartz. Getting off to a three-run lead in the first inning, Lane's Delicatessen were never headed and while they were outhit, they made all their bingles count.

Wizard Locksmiths were forced to come from behind to finish on even terms with Simpson's Pharmacy. J. Singer, Brown and Preziotti were the batting stars of the game.

Simps'ns.	AB	H	O	A	Wizard.	AB	H	O	A
D.S'ger.rf	4	1	1	0	C'ristan.rf	5	0	2	0
Brown.1b	5	4	5	1	C'mings.2b	4	1	5	3
M'hant.c	5	0	10	0	Feuz.cf	4	1	3	0
J.S'ger.cf	5	3	3	0	P'ziotti.1b	5	3	9	2
Con'ally.ss	5	2	0	0	Osias.ss	3	0	1	0
Valenza.3b	4	0	0	0	J.McHale.lf	4	1	2	0
Garner.2b	5	1	3	2	D.McH'le.lf	4	1	2	0
Sullivan.lf	5	0	2	0	D.McH'e.3b	4	1	3	0
George.p	2	1	1	5	Courbat.c	3	0	3	0
Coakley.p	3	2	0	0	Baker.p	3	1	2	6
					Nocera	1	1	0	0
Totals	43	14	28	9	Totals	36	9	30	11

Simpson .... 1 0 1 0 0 0 0 2 1 3—8
Wizard Locksmith 0 0 0 3 0 0 0 2 3—8

Runs—Brown (2), Merchant, J. Singer (2), Conally, Coakely (2), Contristan, Commings, Preziott, Osias, J. McHale (2), D. McHale, Courbat. Errors—Brown, Valenza, McHale, Courbat, Osias. Two-base hits—Brown, Coakely, George. Home run—J. Singer. Stolen bases—Osias (3), Preziott, Feuz, Commings.

Lane's.	AB	H	O	A	J. Pry.	AB	H	O	A
A.S'omb.2b	3	0	1	3	Marshall.ss	4	1	0	3
Peele.lf	4	2	1	0	Mahoney.lf	4	0	9	0
G.S'omb.c	3	1	9	0	T'grros.cf	4	0	0	0
Brad'ook.ss	4	1	1	4	S'erman.3b	4	1	1	1
D.Poole.p	3	0	2	0	Caswell.rf	4	1	0	1
Tucker.1b	4	0	10	0	Tretler.2b	4	2	1	0
Ra'mond.cf	2	0	0	0	H'derson.lf	4	1	2	0
Pitcher.3b	4	0	2	1	Tierney.lf	2	0	0	0
Veirs.rf	4	1	1	0	Russell.p	4	1	1	3
					S'erman.rf	3	0	0	0
					Burrows.c	3	1	14	0
Totals	31	5	27	8	Totals	35	6	27	7

Lane's Delicatessen. 3 0 0 2 0 0 0 0 0—5
Jack Pry Nats ..... 0 0 0 2 0 1 0 1 0—4

Runs—A. Southcomb, Peele (2), Braddock, Veirs, Mahoney, Torigrros, Burrows, Russell. Errors—Pitcher, Tucker. G. base hits—Marshall, G. Southcomb, Burrows, Southcomb, Silverman, Torigrros. Three-rows. Stolen bases—Lanes, 5; Jack Pry, 3. Sacrifice—G. Southcomb. Double play—Braddock to G. Southcomb to Braddock. Struck out—By Poole, 7; by Russell, 12.

White Sox Victorious.

W. Sox.	AB	H	O	A	Clar'don.	AB	H	O	A
Daniels.ss	5	1	2	2	Perlee.1b	3	0	11	0
K'nback.lf	4	2	0	0	Coolsey.c	4	1	2	0
Deacon.c	4	3	14	0	Kibler.ss	4	0	2	3
B'rgdorf.3b	4	0	0	2	Palmer.3b	4	0	2	3
Dew.2b	3	2	1	2	Kihler.2b	4	2	2	3
Dove.cf	4	1	0	0	Chilton.rf	4	2	2	0
McM're.1b	4	0	9	0	Young.cf	4	0	2	0
Norfolk.lf	3	1	0	0	M'tague.lf	3	0	3	0
Parker.lf	1	1	0	0	Anderson.p	3	1	0	2
Wil'ams.p	4	1	0	3					
Totals	36	11	27	9	Totals	33	6	24	11

Va. White Sox .... 2 0 0 0 2 1 1 0 x—6
Clarendon Cardinals 3 0 0 0 0 0 0 0 1—4

Two-base hits—Deacon, Chilton. Sacrifices—Burgdorf, McClure, Kihler. Double play—Kihler to Kibler to Perlee. Left on bases—Va. White Sox, 7; Clarendon Cardinals, 4. Struck out—By Williams, 14; by Anderson, 2.

Montgomery Title Won by Cabin John

Blanks North Washington, 2 to 0; White Haven Downs Bethesda, 6-3.

CABIN JOHN yesterday clinched the championship of the Montgomery County League in The Post Association by downing its old rival, North Washington, 2 to 0, in a brilliant pitching duel between Zimmerly and Love. The defeat of North Washington allowed White Haven, which beat Bethesda in another good game, 6 to 3, to tie it for the runner-up place in the standings.

Cabin John scored the only two runs of the game in the first inning before Zimmerli, who pitched well enough to win an ordinary game, had settled down. Both pitchers allowed but five hits in the old-fashioned pitching duel. Tommy Dunn, with two hits and a sparkling game afield, shone for the victors, while Leizear was outstanding for North Washington.

Game Divided in Ninth.

White Haven and Bethesda were deadlocked 3-all until the ninth inning when White Haven scored three runs to break the tie and put the ball game on ice. Byron Williams' hit in the ninth drove in the winning runs. S. Parks had a busy day afield for Bethesda.

N. Wash.	AB	H	O	A	Cab. John	AB	H	O	A
Will'ms.3b	4	0	0	3	Bauer.ss	3	1	2	4
Leizear.cf	3	1	0	0	Dunn.1b	3	2	8	1
Harvey.1b	4	1	13	0	Parkhill.rf	3	0	1	0
Schn'ble.lf	4	0	4	0	Wire.2b	3	1	2	2
Cappell.ss	4	0	1	1	F.Crown.3b	3	1	5	[illegible]
L.Clark.rf	4	0	0	0	E.Aug'fer.cf	3	0	1	0
R.Clark.2b	4	1	0	4	D.Lynch.lf	3	0	1	0
Daniels.c	3	1	6	0	S.Crown.c	2	0	3	1
Zim'erli.p	2	1	0	8	Butt.c	1	0	1	0
					Howard.p	3	0	1	6
Totals	32	5	24	18	Totals	27	5	27	17

North Washinton... 0 0 0 0 0 0 0 0 0—0
Cabin John .... 2 0 0 0 0 0 0 0 x—2

Runs—Dunn, Wire. Errors—Bauer, Wire, Daniels. Two-base hit—F. Crown. Stolen bases—Schnable (2). Double play—Bauer to Dunn. Left on bases—Cabin John, 3; North Washington, 5. First base on balls—Off Howard, 1. Struck out—By Howard, 3; by Zimmerli, 6. Passed ball—Daniels. Umpire—Shoemaker.

W.Haven.	AB	H	O	A	Bethesda.	AB	H	O	A
Williams.lf	5	1	2	0	Lucas.lf	5	0	1	0
Hurdle.1b	5	1	10	0	B.Best.1b	4	2	10	[illegible]
Morris.cf	5	1	4	0	Zirkle.ss	4	1	0	3
Collier.3b	5	1	4	1	H.Best.p	4	1	0	[illegible]
Wear.rf	3	1	1	0	Henley.3b	4	2	2	3
Green.ss	4	0	1	1	S.Parks.ss	3	0	5	[illegible]
Miller.2b	3	0	1	2	Crawf'd.rf	3	1	0	[illegible]
G.R'bey.2b	1	0	0	0	L.Best.rf	1	0	0	[illegible]
Pen'field.c	3	1	4	0	Oldfield.2b	2	0	2	[illegible]
L.Robey.p	4	2	0	6	R.Best.c	4	0	7	[illegible]
Totals	38	8	27	10	Totals	34	6	27	12

White Haven A. C.. 3 0 0 0 0 0 0 0 3—6
Bethesda A. C. ... 3 0 0 0 0 0 0 0 0—3

Runs—Williams (2), Hurdle, L. Robey, Collier, Wear, Pennyfield, R. Best, Zirkle, H. Best. Errors—Pennyfield, Hurdle, Zirkle, Henley. Two-base hits—Zirkle, Morris. Three-base hit—H. Best. Stolen bases—B. Best, Williams, Morris, Collier, Pennyfield. First base on balls—Off H. Best, 2; off L. Robey, 1. Hit by pitched ball—By L. Robey (Oldfield). Struck out—By L. Robey, 4; by H. Best, 7.

Montgomery League

Team Standings.

	W.	L.	Pct.
Cabin John	7	2	.777
North Washington	5	3	.625
White Haven	5	3	.625
Langdon Mill	4	5	.444
Bethesda	3	6	.333

Yesterday's Results.

Cabin John, 2; North Wash., 0.
White Haven, 6; Bethesda, 3.

Grays Defeat D. G. S.

Grays.	AB	H	O	A	D. G. S.	AB	H	O	A
Helder.rf	2	2	1	0	W'don.rf	4	1	1	0
Kline.rf	2	0	0	0	R.B'ows.1b	3	0	7	[illegible]
Hall.cf	5	3	3	5	Tydings.lf	4	0	1	[illegible]
C'shaw.c	5	3	8	0	Filish.c	4	0	[illegible]	[illegible]
P.B'dley.ss	3	1	1	2	Shoop.ss	4	1	3	[illegible]
Tribby.3b	5	1	2	2	Follin.cf.p	4	1	2	[illegible]
Butcher.lf	6	3	2	1	Sorrell.3b	3	1	2	[illegible]
A.V'nza.2b	1	1	2	2	F.B'ows.3b	3	0	1	[illegible]
T.V'nza.2b	3	1	2	3	Hicks.2b	2	1	2	[illegible]
D.B'ley.1b	5	1	7	0	Deck.p	4	0	1	[illegible]
James.p	2	0	0	2					
D'nport.p	3	1	0	0					
Totals	42	17	27	13	Totals	33	6	24	[illegible]

D. G. S. .... 0 3 0 0 0 0 2 0 0—5
Grays .... 4 1 0 2 0 2 4 1 x—14

Runs—Hall (4), Helder (2), Crenshaw (2), Kline (2), P. Bradley, Butcher (2), Davenport, Follin (2), Sorrell (2), Hicks. Errors—James, Tribby, P. Bradley, Hicks (2), Sorrell, Tydings. Two-base hits—Valenza, T. Valenza, Hall (2), Helder, Crenshaw, P. Bradley, Butcher. Three-base hit—Follin. Home run—Crenshaw. Stolen bases—Helder, Hall, Butcher. First base on balls—Off James, 2; off Davenport, 1; off Deck, 4. Hits—Off James, 4 in 5 innings; off Davenport, 2 in 4 innings; off Deck, 14 in 8 innings. Struck out—By James, 3; by Davenport, 4; by Deck, 3. Winning pitcher—James. Losing pitcher—Deck. Time of game—Two hours 10 minutes.

At the Post . . .

with **Bill Bennings.**

Narragansett, July 19.

Dear Al:

It takes more than one overcoat to make a winter, and it will take more than one winner to put the Benningites on their feet, but until something better comes along a few like yesterday's Khorasan, a best bet, will keep all us out of the bread line. Pardon me for harkening back, but if memory serves, I believe I said, "Tomorrow is the day of days." And it was Khorasan day—at a 32.60 mutuel. I added Tutticurio at $8.10 and had a pair of Nazi seconds. I'm shipping Clocker Mike down to Cumberland for the meeting opening Tuesday. If he can stay away from the claw slot machines he may dig us up something worth while for the Marlboro session starting a week later.

BILL.

First Race—Maiden juveniles will compete here and I look for **Colorist** to account for the set of brackets. This one is speedy enough to offset that outside post position. Clocker Mike is touting **Choir Girl. Lulu Lite** will complete the money bracket.

Second Race—I'm going to try to hustle **Her Gold** to the wire in time to take the long end of the purse. Figures fourth best on the cold dope but the figures lie here sometimes. **Playing On** and **Par Value** for the rest.

Third Race—Polly Cee and **Manager Bill** will battle it out for the chief money here and I prefer them in the order named. **Squeeze Out** ran a nice race yesterday and will be dangerous if sent back.

Fourth Race—Happy Helen, one that I tried to awaken some time ago, appears to have an edge over this field. She must have all her speed, however, or **New Flag** will nip her in the stretch. **War Profits** is an outsider with a fighting chance to upset the dope.

Fifth Race—Gift of Roses is another of the Khorasan type. Takes a good look at the odds board before scampering home. I have reason to believe this will be a live horse tomorrow. **High Glee** for the place and **Can't Remember** for the show. The last named, with a good rider, could make the top pair hustle.

Sixth Race—Adobe Post owes the public a real race tomorrow. After that form reversal last week, this is a tough one to discard. **Biff** won here the other day and is the same stiff proposition. **Cohort Miss** for the minor award.

Seventh Race—Lofty Lady will have the hustling little Haines aboard and I expect a winning effort. She likes the route and gets in with only a steadying impost. **Kindacorn** and **Rock Point** for the remainder.

Eighth Race—If this race is used, it looks like **Dornoch** all the way with **Macadam** and **Grace Blotter** following.

The Post's Racing Entries, Selections and the Consensus of Leading Handicappers

Racing Selections

Saratoga.
(For fast track.)

1—Gammon, Trifolium, Sumatra.
2—Hole High, Border Warrant, Lord Johnson.
3—General A., Judge Schilling, Longford.
4—Little Lie, Polly Hundred, High Hand II.
5—Active Service, Law Maker, Little Argo.
6—Espinaca, Kate, Dominus.
Best bet—General A.
—Louisville Times (A).

Hawthorne.
(For fast track.)

1—Knowlton, Cresta Run, Canteron.
2—Weedidit, Jawapa, Pryor.
3—Allens, Corinto, Le Ministre.
4—Hathy, No Saint, Spanish Babe.
5—Burning Feet, Bertjohn, Simon.
6—Marmion, Spicson, Glastonbury.
7—Longus, Captain Danger, Habanero.
8—Tomfoolery, Hoosiers Pride, Deets Campfire.
Best bet—Marmion.
—Louisville Times (A).

Detroit.
(For fast track.)

1—Cross Ruff, Chinese Indiana, Delgado.
2—Nyack, Last Attempt, Little Turtle.
3—Morsun, Sun Worship, Dee Tees.
4—Cynwyd, Pokeaway, Templeton.
5—Parity, Manners, Tractable.
6—Mata Hari, Marooned, Kieva.
7—Inferno Lad, Annarita, Semester.
8—On Leave, Gallop Along, Noelwood.
9—Jodhpur, Dark Celt, The Crane.
Best bet—Mata Hari.
—Louisville Times (A).

Dade Park.
(For fast track.)

1—Silverdale, Counsellor Crane, Blonde Baggage.
2—Tulip Time, Miss Jap, First Pigeon.
3—Scrip Money, Buddy Apolis, False Piety.
4—Earle Maxwell, Wise Baby, Raffles Problem.
5—Silver Sun, Little Bubbles, Morning Fair.
6—Copain, Omel, Roselake.
7—Low Gear, Jack Murphy, Monocle.
Best bet—Silverdale.
—Louisville Times (A).

Saratoga.
(For fast track.)

1—Gammon, Tripolium, Threatening.
2—Hole High, No Frills, Red Flash.
3—Golden Spur, Judge Schilling, General A.
4—Little Lie, High Hand II, Palma.
5—Active Service, Sparkdale, Bull Fighter.
6—Kate, Espinaca, Precursor.
Best bet—Kate.
—Consensus (A).

Saratoga Entries.

(Associated Press.)

FIRST RACE—Five and one-half furlongs; purse, $900; claiming; the Lenox; for maiden 2-year-old colts and geldings (first division).
1 Dark Thoughts..107 | 6 Sumatra 107
2 Threatening ..112 | 7 Hydras 112
3 Gammon ......107 | 8 Brush Past ...107
4 Trifolium .....107 | 9 Trouveur 107
5 *Bon Mot ....102 | 10 Alefar 107

SECOND RACE—About 2 miles; purse, $1,000; conditions; the Spring Steeplechase; for 3-year-olds and upward.
1 Brigade Rose ..130 | 6 Red Flash 142
2 Border Warrant.142 | 7 Nat. Anthem ..130
3 No Frills ......142 | 8 †Axon 135
4 Hole High .....145 | 9 Tanaringo 142
5 Lord Johnson ..145 |

THIRD RACE—Six furlongs; purse, $900; claiming; the Bennington; for 3-year-olds and upward.
1 Reg. Baddun ...113 | 5 Capt. Jerry ...110
2 Judge Schilling.113 | 6 Longford 118
3 General A. .....117 | 7 My Counsellor. 120
4 Golden Spur ...115 |

FOURTH RACE—Five and one-half furlongs; purse, $2,500 guaranteed; the Kentucky Claiming Stakes; for 2-year-old fillies.
1 High Hand II. ..111 | 4 Little Lie 111
2 Veronica C. ....111 | 5 Vanda Cerulea ..111
3 Polly Hundred ..111 | 6 Palma 111

FIFTH RACE—Five and one-half furlongs; purse, $900; claiming; the Lenox; for maiden 2-year-olds (second division).
1 *Nonpartisan ..107 | 7 Law Maker 112
2 Great Master ..112 | 8 Bull Fighter ...107
3 Active Service..107 | 9 Jugador 107
4 Collector Al ...112 | 10 Little Argo 110
5 Sparkdale .....112 | 11 Coil 107
6 Demonstration ..112 |

SIXTH RACE—Wilson mile; purse, $900; claiming; the Kenebeck; for 3-year-olds and upward.
1 Espinaca ......120 | 4 *Precursor .....10?
2 Kate ....119 | 5 Dominus 111
3 Sleuth ....106 |
*Apprentice allowance claimed.
†7 pounds claimed for rider.
Weather, clear; track, fast.

Narragansett Entries.

(Associated Press.)

FIRST RACE—Six furlongs; purse, $800; claiming; for 2-year-old maidens.

	Horses	Jockeys	Wgt.	Odds
1	*Court Gossip	(Reid)	107	6-1
2	Valise	(Winters)	108	6-1
3	Lulu Lite	(Arcaro)	108	10-1
4	*Chance Favour	(Lynch)	100	10-1
5	Foggy Dwn	(Bastone)	108	20-1
6	Smoke Ring	(Vail)	105	20-1
7	Choir Girl	(Saunders)	105	4-1
8	†Tarbucket	(Jacobs)	108	20-1
9	*Lealette	(Maschek)	100	15-1
10	Deserted	(Yowell)	108	20-1
11	*Blue Bubble	(Chanove)	103	20-1
12	*Colorist	(Hanford)	103	3-1
13	*†Witteking	(Wagner)	103	20-1

†Greentree Stable entry.

SECOND RACE—Six furlongs; purse, $800; claiming; for 3-year-olds and upward.

1	*Playing On	(Hughes)	107	5-2
2	*Caboose	(Sage)	106	6-1
3	*Her Gold	(Peters)	101	6-1
4	*Flabbergast	(Lynch)	101	8-1
5	*Cash Surrender	(Peters)	103	3-1
6	*Par Value	(Chanove)	101	8-5

THIRD RACE—One and one-sixteenth miles; purse, $800; claiming; for 3-year-olds.

1	*Banners Flying	(King)	108	3-1
2	*Manager Bill	(Helm)	108	4-1
3	*Retribution	(Reid)	103	10-1
4	*Squeeze Out	(Hanford)	98	4-1
5	*Nancy C.	(Maschek)	101	15-1
6	*Polly Cee	(Peters)	106	8-5

FOURTH RACE—Five and one-half furlongs; the Waugh; purse, $1,000; for 2-year-olds.

1	Happy Helen	(Hughes)	113	8-5
2	War Profits	(Saunders)	105	15-1
3	†New Flag	(Porter)	109	2-1
4	Scotch Queen	(Reid)	109	6-1
5	Unknown Soldier	(Pikor)	112	8-1
6	Miss Meritic	(Munden)	109	15-1
7	Solitary	(Allen)	112	10-1
8	†Apple Fritter	(Jacobs)	109	2-1

†Greentree Stable entry.

FIFTH RACE—Six furlongs; the Rehoboth Handicap; purse, $1,200; for 3-year-olds and upward.

1	Gift of Roses	(Arcaro)	107	8-1
2	My Dandy	(Haines)	104	6-1
3	Chinese Empress	(Hughes)	107	5-2
4	High Glee	(Saunders)	108	2-1
5	Zekiel	(Helm)	99	10-1
6	Cant Remember	(Perna)	104	10-1
7	Tony Pastep	(Munden)	111	6-1

SIXTH RACE—One mile and a furlong; purse, $1,000; claiming; for 3-year-olds and upward.

1	*Gaillardia	(T. King)	112	2-1
2	Source Circle	(C. King)	103	10-1
3	*Adobe Post	(Hughes)	112	3-1
4	*Biff	(Peters)	103	6-1
5	Cohort	(Saunders)	106	8-5

SEVENTH RACE—One and one-sixteenth miles; purse, $800; claiming; for 3-year-olds and upward.

1	*†Forewarned	(Fels)	111	3-1
2	Darkling	(Saunders)	111	10-1
3	*Rock Point	(Hughes)	111	4-1
4	*High Socks	(Helm)	107	20-1
5	Device	(Munden)	116	6-1
6	*Kindacorn	(Maschek)	106	10-1
7	*Black Falcon	(Peters)	106	6-1
8	Corvine	(Hughes)	101	20-1
9	†Lofty Lady	(Haines)	105	3-1
10	*Zembla	(Sage)	102	6-1
11	*Syriac	(Perna)	107	20-1

†Araho Stable entry.

EIGHTH RACE—(Substitute); 6 furlongs; purse, $800; claiming; for 3-year-olds and upward.

1	Burleigh	(Munden)	108	20-1
2	*Macadam	(T. King)	104	5-2
3	*†Grace Blotter	(Peters)	103	3-1
4	*†Dornoch	(Sage)	111	3-1
5	Anne L.	(May)	111	20-1
6	*Hernando	(Hughes)	108	4-1
7	*Hair Trigger	(Hanford)	103	20-1
8	Decorate	(Saunders)	111	8-1
9	*Cancel	(Peters)	104	6-1
10	Curling	(Helm)	104	10-1

†F. Spafola and G. C. Marion entry.
*Apprentice allowance claimed.

The Post's Consensus at Narragansett

The following consensus has been compiled by The Post from the selections of the leading handicappers of the turf. The figures show how the selections were rated.

Consensus of Leading Handicappers

First race	Second race	Third race	Fourth race	Fifth race	Sixth race	Seventh race	Eighth race
Colorist (27)	Playing on (30)	Polly Cee (25)	Hap. Helen (28)	High Glee (29)	Adobe Post (29)	Kindacorn (28)	Dornoch (32)
Lulu Lite (16)	Par Value (23)	Manager Bill (22)	New Flag (26)	Chinese Em. (20)	Cohort Miss (20)	Rock Point (18)	Macadam (24)
Valise (13)	Her Gold (7)	Squeeze Out (11)	Scocth Qu'n (10)	G. of Roses (13)	Biff (14)	Lofty Lady (10)	Cancel (6)

Bennings, Washington Post

Colorist	Her Gold	Polly Cee	Happy Helen	Gift of Roses	Adobe Post	Lofty Lady	Dornoch
Choir Girl	Playing On	Manager Bill	New Flag	High Glee	Biff	Kindacorn	Macadam
Lulu Lite	Par Value	Squeeze Out	War Profits	Can't Remember	Cohort Miss	Rock Point	Grace Blotter

Best bet—Gift of Roses.

Louisville Times, Associated Press

Colorist	Cash Surrender	Squeeze Out	Unknown Soldier	Chinese Empress	Adobe Post	High Socks	Dornoch
Foggy Dawn	Playing On	Manager Bill	Happy Helen	Gift of Roses	Gaillardia	Kindacorn	Macadam
Valise	Par Value	Polly Cee	New Flag	High Glee	Biff	Device	Burleigh

Best bet—Chinese Empress.

Hawthorne Entries.

(Associated Press.)

FIRST RACE—One and one-sixteenth miles; purse, $800; claiming; for 3-year-olds and upward.
1 *Westire ....111 | 6 Arctic Star 109
2 *Anita Ormont ..106 | 7 Cresta Run 116
3 *Betterfly ......101 | 8 Knowlton 116
4 Shirley May ....104 | 9 Canteron 116
5 Ch. Geronimo ...106 |

SECOND RACE—Five and one-half furlongs; purse, $800; for maiden 2-year-olds.
1 †Grey Steak ....116 | 10 Chewawa 113
2 Lee Totum ......113 | 11 Double Sweep ..116
3 Corinto ....116 | 12 Aut. Nymph 113
4 Eastern Ruler ...116 | 13 Jawapa 116
5 Weedidit ....116 | 14 Bistrita 113
6 Monk's Shawl ...113 | 15 Ross 113
7 Simple Flower ..113 | 16 Nell Barton 113
8 Texas Moon .....113 | 17 †Prince John ...116
9 Evening Gown ...113 | 18 Sikle Bill 116
†John Marsch and Mrs. John Marsch entry.

THIRD RACE—Six and one-half furlongs; purse, $800; claiming; for 4-year-olds and upward.
1 *Terry Rose ....102 | 9 Gunfire 114
2 *Mme. Charles ..102 | 10 War Dimes 112
3 *Grand Prince ..111 | 11 *Amer. Smile ...107
4 Allens ....107 | 12 Wingate 107
5 *Sister Mary ....102 | 13 *Almas S. 102
6 Le Ministre .....112 | 14 Pryor 116
7 Whirling ....107 | 15 Skirt 112
8 Luna Mica ......111 |

FOURTH RACE—Five and one-half furlongs; purse, $800; allowances; the Highland; for 2-year-olds.
1 Dancing Doll ...105 | 5 Blue Lillian 105
2 Hathy ....105 | 6 Spanish Babe 105
3 Bert Reid ....108 | 7 No Saint 108
4 Barcarolle ......108 |

FIFTH RACE—One and one-eighth miles; purse, $800; claiming; for 3-year-olds and upward.
1 *Golden Words..111 | 6 Bert John 116
2 *Lacquer ....106 | 7 Black Pool 116
3 Pompragon .....106 | 8 Royal Treasure ..116
4 Burning Feet ....114 | 9 Westco 116
5 Simon ....116 |

SIXTH RACE—One and one-sixteenth miles; purse, $800; the Blackstone; claiming; for 3-year-olds and upward.
1 Dusky Devil .....114 | 4 Pot au Broome ...112
2 *Noah's Pride ...108 | 5 *Spicson 110
3 *Marmion ....114 | 6 Glastonbury 112

SEVENTH RACE—One and one-sixteenth miles; purse, $800; claiming; for 3-year-olds and upward.
1 *Dispatcher .....111 | 6 Happy Lad 116
2 Capt. Danger ....116 | 7 Fire Star 101
3 Shirley B. ....111 | 8 *Plat. Blonde 108
4 Longus ....116 | 9 Habanero 116
5 *Scandal Sheet ..111 | 10 *King Pin 111

EIGHTH RACE—One and one-sixteenth miles; purse, $800; claiming; for 3-year-olds.
1 Hoosier's Pride ..113 | 6 Impel 107
2 *Miss Flip ......100 | 7 Tomfoolery 110
3 Our Admiral ....105 | 8 Deets Campfire ..105
4 Ashen ....110 | 9 Cold Water 110
5 Nocturniabe .....113 |
*Apprentice allowance claimed.
Weather, clear; track, fast.

Dade Park Entries.

(Associated Press.)

FIRST RACE—Six furlongs; purse, $500; claiming; for 3-year-olds and upward.
1 Wise Cross ......105 | 8 Dominant Star ...105
2 Jefferson ....108 | 9 Redins 105
3 Coun. Crane ....110 | 10 Ojibway 100
4 Blonde Baggage .100 | 11 Harper 112
5 New Baby ......105 | 12 Lynvette 103
6 Conclsus ....110 | 13 Silverdale 115
7 *Mutual Friend ..105 | 14 Stallman 115

SECOND RACE—Five and one-half furlongs; purse, $500; for maiden 2-year-old fillies.
1 First Pigeon .....115 | 8 Torch Lassie 115
2 Pretty Susan ....115 | 9 Tulip Time 115
3 Miss Contrary ...115 | 10 Oh Joy 115
4 Miss Rebeck ....115 | 11 Miss Jap 115
5 Edith W. ....115 | 12 Flo Along 115
6 Teeswatter .....115 | 13 Brown Yvette 115
7 Roberta ....115 | 14 Donna Peep 115

THIRD RACE—Six furlongs; purse, $500; claiming; for 3-year-olds and upward.
1 *Buddy Apolis ..108 | 8 *Roy Crofter 105
2 Prin. Queen ....108 | 9 *Kingsport 108
3 *Desan ....100 | 10 King Faro 108
4 Scrip Money ....103 | 11 *Just Umber 100
5 Prin. Carolyn ...108 | 12 Lite Ale 100
6 *Miss Bethinda ..108 | 13 *False Piety 103
7 High Pockets ...110 | 14 *Meri J. 97

FOURTH RACE—Five and one-half furlongs; purse, $600; Bitterman Bros.; for 2-year-olds.
1 Baby Sweep ....109 | 5 *Earle Maxwell ..100
2 Prince Han .....105 | 6 Wise Baby 108
3 Bright Rose .....106 | 7 *R. Problem 108
4 Vanso ....105 | 8 Lucy 102

FIFTH RACE—One mile (chute); purse, $500; claiming; the Evansville Journal; for 3-year-olds.
1 Hourl. Wonder ..107 | 5 Sweet Gal 104
2 Bright Wine .....102 | 6 Silver Sun 107
3 Morning Fair ....102 | 7 Little Bubbles 104
4 Friend Tom .....107 |

SIXTH RACE—One mile (chute); purse, $500; claiming; the Evansville Lodge, No. 116, B. P. O. E.; for 3-year-olds.
1 Mary Francine ..102 | 5 *Roselake 102
2 Omel ....109 | 6 Carvel Hall 107
3 *Moral Miss .....99 | 7 Lusty 112
4 *Judge G. ......102 | 8 Copain 109

SEVENTH RACE—One and one-eighth miles; purse, $600; claiming; for 3-year-olds and upward.
1 Brimfield ....105 | 5 Lucky Amelia 100
2 Princess Toke ...107 | 6 Low Gear 112
3 The Singer .....105 | 7 Jack Murphy 112
4 Galahad ....112 | 8 Monocle 112

Detroit Entries.

(Associated Press.)

FIRST RACE—Five and one-half furlongs; purse, $800; claiming; for maiden 2-year-olds.
1 Just Imperial ....111 | 7 Delgado ....11?
2 Zobrante ....114 | 8 Paradox Girl .....11?
3 Keen ....114 | 9 Waterfront ....11?
4 Cold South .....114 | 10 Cross Ruff ....11?
5 Little Mickey ....114 | 11 Odessa Star ......11?
6 Chinese Indian ..114 | 12 Charlotte W. .....11?

SECOND RACE—Six furlongs (chute); purse, $800; claiming; for 3-year-olds and upward.
1 Tullihoo ....103 | 7 *Little Turtle ....10?
2 Double Nugget ..108 | 8 *Nyack ....10?
3 *Wise Eddie ....105 | 9 *Shawnee ....10?
4 *Last Attempt ...109 | 10 Tony Joe ....11?
5 *Onside ....105 | 11 *Fuss Budget ....10?
6 *Albane ....99 | 12 Lee Gold ....11?

THIRD RACE—Six furlongs (chute); purse, $800; claiming; for 3-year-olds and upward.
1 *Urchin ....105 | 7 *Bl. Diamond .....11?
2 Memphis Lass ...110 | 8 Morsun ....11?
3 *Sue Terry ......105 | 9 *Forget Not ......11?
4 Sun Worship ....115 | 10 Office Girl ......11?
5 *Dee Tees ......105 | 11 *Charlie ....11?
6 *O. Martinez .....105 | 12 Theron ....11?

FOURTH RACE—Six furlongs (chute); purse, $800; claiming; for 2-year-olds.
1 Cynwyd ....111 | 6 Oddessa Clark ....10?
2 Chifally ....108 | 7 Grand View ......11?
3 Maple Ricca ....108 | 8 Templeton ....11?
4 Attraction ......105 | 9 Dark Hazard .....11?
5 Pokeaway ......108 | 10 Caleb ....11?

FIFTH RACE—Six furlongs (chute); purse, $800; claiming; for 3-year-olds and upward.
1 Tug o' War .....108 | 6 Matar ....11?
2 Ep ....107 | 7 Tractable ....11?
3 *Full Tilt ....96 | 8 Bran Muffin ......11?
4 *The Point ......108 | 9 *Terrain ....11?
5 *Manners ....106 | 10 *Parity ....11?

SIXTH RACE—Six furlongs (chute); purse, $1,000; the Junior League Handicap; for 3-year-olds and upward.
1 Kieva ....96 | 5 Essential ....10?
2 Rock X. ....109 | 6 Ladfield ....10?
3 Marooned ....116 | 7 Desert Call ....10?
4 Mata Hari ....116 |

SEVENTH RACE—One mile; purse, $800; claiming; for 3-year-olds and upward.
1 Semester ....112 | 6 Ted Clark ....11?
2 *Good Scout ....105 | 7 *Rocker ....11?
3 *Dark Mist ......100 | 8 *Inferno Lad .....11?
4 Chubasco ....113 | 9 Fretful ....11?
5 *Annarita ....99 | 10 Shoot ....9?

EIGHTH RACE—One and one-sixteenth miles; purse, $800; claiming; for 3-year-olds and upward.
1 Gallop Along ....108 | 7 Noelwood ....11?
2 Thistle Guy .....11? | 8 Eveline F. ....11?
3 On Leave ....109 | 9 Tremolo ....11?
4 Nightingale ......106 | 10 Frumper ....11?
5 El Cido ....114 | 11 Quiver ....11?
6 Vesee ....108 |

NINTH RACE (substitute)—One mile; purse, $800; for 4-year-olds and upward.
1 Goodestone .....112 | 6 Dark Celt ....11?
2 Putter ....107 | 7 Jodhpur ....11?
3 Sweet Joe ......107 | 8 Jack B. ....11?
4 Kentucky Moon ..112 | 9 Flying Flynn ......11?
5 The Crane ......112 | 10 Seller Van ....11?
*Apprentice allowance claimed.
Weather, clear; track, fast.

The Repertoire of Shots That Brought Helen Jacobs Her Third Consecutive U. S. Tennis Title

Stroking her forehand drive.

An overhead smash at net.

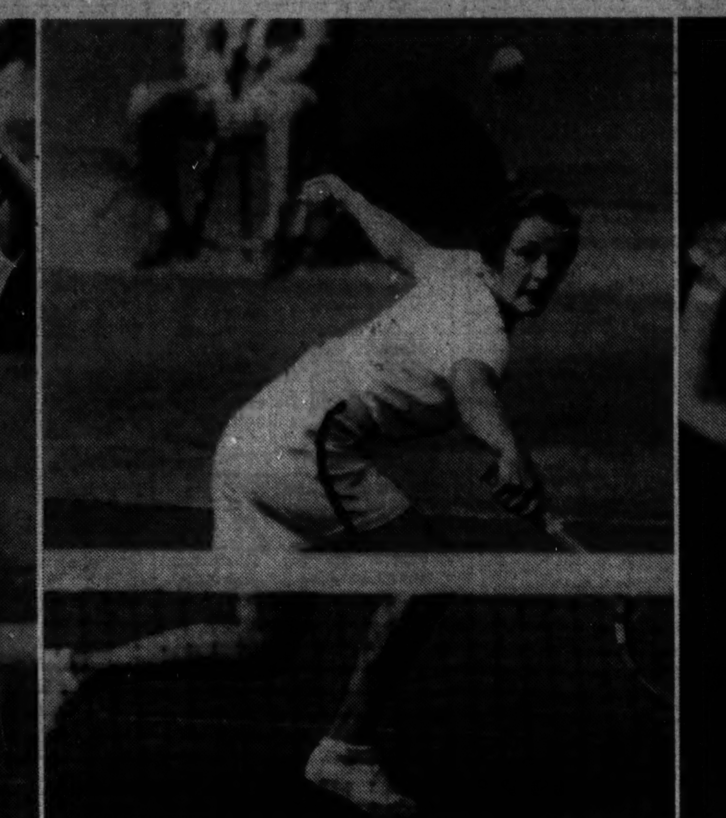
Using her backhand on a volley.

Ready to hit a vicious serve.

Congratulated by Sarah Palfrey (left).

Harper Sets Pace as Amateurs Tune Up for U. S. Title Trials at Five Farms

3d Straight Medal Aim Of Star

Roger Peacock Has 74; Scott Says 155 Will Qualify in Event.

By Dave Herman.

A WINNING medal score of 143 and a qualifying score of 155—that's what Bill Scott, veteran professional at the Five Farms course of the Baltimore Country Club, has predicted for tomorrow's national amateur sectional trials.

Familiar with every blade of grass at Five Farms, Scott declared yesterday, following a day of hot tune-up rounds by some 35 aspirants for the 14 places, that the course was ripe for good scoring, and that it wouldn't surprise him if someone snapped par.

When Chandler Harper, Virginia's amateur champion and winner of the medal for the past two seasons, reported a pair of 73s, and several others shot as low as 72 on one trip around the course, Scott was more than convinced that his predictions would run true to form.

Fast Course Assured.

The course was exceedingly fast yesterday and it may be even faster tomorrow, for Scott let it be known that the fairways and greens would be cut before dusk today.

A 69-73-142 won the medal for Johnny Fischer, Cincinnati ace, in the 1932 Uational Amateur at Five Farms, and a field of 67 golfers, including two "floaters" from other sections, will be out to eclipse the 36-hole score of the Walker Cup star.

Although Scott expects 155 to make the grade, Washingtonians returning from Five Farms yesterday looked for qualifying scores as high as 157, and a winning medal of 145. None except Harry Pitt and Dr. Larry Otell has been able to come within two or three shots of leveling par.

With young Harper setting the practice pace, and determined to lead the field for the third straight year, Washington's invading contingent of 25 will be out to stop him cold. Roger Peacock, Indian Spring luminary, was well pleased with his 74. He played in a foursome with Levi Yoder, Louis Fuchs and Otell.

McCarthy Shoots 76.

Martin McCarthy, Beaver Dam's champion, reported a 76 while playing with Billy Dettweiler, of Congressional. A number of other Washington played but reported no scores.

Thad Street, jr., of Charleston, S. C., went around in 72-75, and Lewis Johnson, also from the same city, reported a 72 in his morning jaunt. Bill Waxter, of Baltimore, scored a 72, and Nelson MacRae, of Charlotte, N. C., qualifier last year, a 74. J. Dave Ewell, jr., of Richmond, did a 74, and Billy Howell, of Richmond, one of the big favorites, could do no better than 77. Among other scores: Jennings Gordon, Atlanta, 77-77; Jimmy Watts, jr., of Lynchburg, Va., 77; Judd Brunley, of Tennessee, 75; Dave Davis, Culven City, Calif., 75; Aulick Burke, of Petersburg, Va., 79, and Don McPhail, Baltimore, 75.

Already 55 of the field of 67 have practiced over the course.

McNamara Named Coach.

Boston (U.P.).—Dinny McNamara, who assisted the late Maj. Frank Cavanaugh at Fordham, has been named assistant football coach and freshman baseball coach at Boston College, his alma mater.

McNamara played big league baseball for a short time with the Boston Braves following his graduation.

Moreland's Knee Bad.

Gus Moreland, Walker Cup golfer, has been handicapped by water on the knee. He expects to be ready, however, for the National Amateur.

Cards Win Finale, 3-2, To Split With Braves

St. Louis, Aug. 19 (AP).—Two homers and a double in the first inning and the steady pitching of Bill Walker today gave the St. Louis Cardinals a 3-to-1 victory over Boston's Braves in the second game of a double-header, dividing the day's program. Boston won the first game, 10 to 9.

First Game.

Boston.	AB	H	O	A	St. Louis.	AB	H	O	A
Urb'ski.ss	3	2	1	2	W'head.2b	5	1	5	4
Mallon.2b	4	0	5	3	R'hrock.rf	5	2	4	0
Jordan.1b	4	2	6	0	Frisch.3b	5	3	2	4
Berger.cf	5	2	3	0	Medwick.lf	4	3	3	1
Lee.lf	5	1	4	0	Collins.1b	4	3	7	0
Moore.rf	4	1	2	0	Davis.c	4	1	1	0
Th'pson.rf	1	0	1	0	D'rocher.ss	4	0	2	2
Whitn'y.3b	5	3	1	1	Fullis.cf	5	1	3	0
Hogan.c	4	3	2	0	Carleton.p	0	0	0	2
Spohrer.c	0	0	1	0	Haines.p	0	0	0	0
Brandt.p	1	0	1	0	Mooney.p	0	0	0	0
Betts.p	1	0	0	0	Martin.p	1	1	0	1
*Smith	0	0	0	0	Vance.p	1	0	0	0
Totals	37	14	27	6	P.Dean.p	0	0	0	0
					†Healey	1	1	0	0
					‡Orsatti	1	0	0	0
					§Crawford	1	0	0	0
					‖Delancey	1	1	0	0
					Totals	42	17	27	14

*Ran for Hogan in seventh.
†Batted for Haines in third.
‡Batted for Vance in eighth.
§Batted for Durocher in ninth.
‖Batted for P. Dean in ninth.

Boston .... 4 0 2 2 0 1 1 0 1—10
St. Louis .... 0 0 0 0 4 0 3 2 0— 9

Runs—Urbanski, Jordan (2), Berger (2), Lee, Moore, Whitney (2), Hogan, Whitehead (2), Rothrock (2), Frisch (2), Medwick (2), Collins. Runs batted in—Jordan (2), Moore (2), Whitney, Urbanski, Mallon (2), Berger, Lee, Frisch (2), Medwick (3), Collins, Rothrock. Two-base hits—Moore, Frisch, Healey, Collins, Martin, Davis, Hogan, Fullis, Rothrock, Berger, Delancey. Three-base hit—Medwick. Home runs—Jordan, Frisch, Berger. Stolen base—Whitney. Sacrifice—Mallon. Double plays—Frisch to Whitehead, Durocher to Whitehead to Collins, Mallon to Hogan. Left on bases—Boston, 6; St. Louis, 9. First base on balls—Off Brandt, 2; off Betts, 1; off Carleton, 1; off Mooney, 1; off Vance, 1; off P. Dean, 1. Struck out—By Brandt, 1; by Vance, 1. Hits—Off Brandt, 11 in 6 innings (none out in seventh); off Betts, 6 in 3 innings; off Carleton, 5 in 1 1-3 innings; off Haines, 1 in 1 2-3 innings; off Mooney, 3 in 9 innngs; off Martin, 1 in 2 innings; off Vance, 3 in 3 innings; off P. Dean, 1 in 1 inning. Hit by pitched ball—By Carleton (Urbanski). Winning pitcher—Betts. Losing pitcher—P. Dean. Umpires—Sears, Klem and Reardon. Time of game—Two hours 32 minutes.

Second Game.

Boston.	AB	H	O	A	St. Louis.	AB	H	O	A
Urb'ski.ss	2	1	3	4	W'head.2b	4	1	3	5
Th'pson.rf	2	0	1	0	R'hrock.rf	4	1	0	0
W'ngton.rf	2	0	0	0	Frisch.3b	4	2	0	1
Jordan.1b	4	1	8	0	Medwick.lf	3	1	6	0
Berger.cf	3	0	3	0	Collins.1b	3	1	7	0
Lee.lf	4	1	2	0	Delancey.c	2	0	6	0
Mallon.2b	4	2	3	3	Fullis.cf	3	0	4	0
Whit'y.3b	3	2	0	1	D'ocher.ss	3	0	1	3
Hogan.c	4	0	4	1	Walker.p	3	0	0	0
Rhem.p	2	0	0	1					
Brown.p	0	0	0	0	Totals	29	6	27	9
*McManus	1	0	0	0					
Totals	31	7	24	10					

*Batted for Rhem in eighth.

Boston .... 0 0 0 0 0 0 0 1 0—1
St. Louis .... 3 0 0 0 0 0 0 0 x—3

Runs—Urbanski, Whitehead, Medwick, Collins. Errors — Urbanski, Medwick. Runs batted in—Frisch, Medwick, Collins, Jordan. Two-base hits — Whitehead, Frisch. Home runs—Medwick, Collins. Stolen bases — Frisch, Rothrock. Double plays—Durocher to Whitehead to Collins, Frisch to Whitehead to Collins, Whitehead to Durocher to Collins, Urbanski to Mallon to Jordan. Left on bases—Boston, 7; St. Louis, 3. First base on balls—Off Rhem, 1; off Walker, 4. Struck out—By Rhem, 4; by Walker, 5. Hits—Off Rhem, 5 in 7 innings; off Brown, 1 in 1 inning. Wild pitch—Walker. Passed ball—Delancey. Losing pitcher—Rhem. Umpires—Klem, Reardon and Sears. Time of game—One hour 35 minutes.

Results in Minors

AMERICAN ASSOCIATION.

	R.	H.	E.
First game—			
Indianapolis .... 000 040 100—	5	9	1
Milwaukee .... 010 001 002—	4	10	5

Page and Riddle; Braxton, Walkup and Susce.

	R.	H.	E.
Second game—			
Indianapolis .... 000 030 2—	5	10	0
Milwaukee .... 100 000 0—	1	8	4

Weinert and Sprinz; Stine and Rensa.

	R.	H.	E.
First game—			
Toledo .... 012 201 010—	8	10	1
Minneapolis .... 140 024 00x—	11	16	0

Sewell, Uhle and Desautels; Starr, Marrow and Hargrave.

	R.	H.	E.
Second game—			
Toledo .... 000 000 00—	0	4	1
Minneapolis .... 101 000 02—	4	5	1

Perrin and Garback; Tauscher and Hargrave.

	R.	H.	E.
First game—			
Columbus .... 005 001 000—	6	9	2
St. Paul .... 114 200 00x—	8	10	1

Klinger, Sims, Cross and O'Dea; Trow and Fenner.

	R.	H.	E.
Second game—			
Columbus .... 000 010 010—	2	4	2
St. Paul .... 001 201 00x—	4	10	1

Teachout and O'Dea; Phelps and Giuliani.

	R.	H.	E.
First game—			
Louisville .... 320 012 100—	9	12	1
Kansas City .... 000 100 000—	1	7	3

Bass and Thompson; Hockette, Carson, Shealey and Brenzel.

	R.	H.	E.
Second game—			
Louisville .... 000 201 013—	7	13	0
Kansas City .... 011 000 000—	2	8	4

Tising and Ringhofer; Stiles, Hockette and Crandall.

PACIFIC COAST LEAGUE.

Seattle, 4-4; Portland, 3-3.
Hollywood, 5-1; San Francisco, 1-5.
Oakland, 6-4; Sacramento, 4-1.
Los Angeles, 5-9; Missions, 1-1.

Landover Wins One.

D. M. S.	AB	H	O	A	Landover.	AB	H	O	A
Fur'ge.3b	3	0	2	4	She'gue.2b	4	0	1	3
Grigsby.2b	4	0	2	3	Mostow.ss	3	0	2	3
O'C'han.1b	4	1	9	0	Beall.rf	3	2	0	0
C.Lun'n.ss	3	0	1	3	Quade.3b	3	0	1	2
Switzer.cf	4	0	1	0	Hurley.1b	3	1	6	3
T'way.c	3	1	9	0	Tucker.lf	3	0	1	0
J.Lun'n.lf	3	0	2	0	M.Sh'ue.cf	3	0	0	0
Wade.p	3	0	1	2	Aug'tine.c	3	0	16	0
Maupin.rf	2	1	0	0	Arnold.p	3	0	0	1
Fort.rf	1	0	0	0					
Totals	30	3	27	12	Totals	29	3	27	7

Delta Mu Sigma .... 1 0 0 0 0 0 0 0 0—1
Landover .... 2 0 0 0 0 0 0 0 0—2

Runs—G. Furmage, Beall, Shegogue. Two-base hit—Arnold. Stolen bases — Maupin, Tredway, O'Callaghan. Sacrifices —Grigsby, Lunson, Quade. Double play—Wade to O'Callaghan. Left on bases—Landover, 6; Delta Mu Sigma, 8. Hit by pitched ball—By Arnold (G. Furmage). Struck out—By Wade, 9; by Arnold, 16. Umpire—Fitzhugh.

Lott, Stoefan Bow in Net Upset

Allison and Van Ryn Win Newport Doubles, 3-6, 6-1, 14-12, 3-6 and 6-3.

NEWPORT, R. I., Aug. 19 (U.P.). Wilmer Allison, of Austin, Texas, and Johnny Van Ryn, of Orange, N. J., scored the greatest upset of the Newport Casino Tourney today when they trounced the country's outstanding doubles team of George Lott and Lester Stoefen, 3—6, 6—1, 14—1, 3—6, 6—3, in the final doubles match of the tourney.

The winning pair was hard pressed to win the match. George Lott continued to demonstrate his right to be called the greatest doubles player in the world, but his young partner, Lester Stoefen, could not keep up to the fast pace.

The first two sets were rather humdrum affairs in comparison with the events that followed.

Endurance Contest.

Allison and Van Ryn continued their winning tennis by breaking through Lott's service in the third game of the third set. They held this lead until the sixth, when Lott and Stoefen pulled up even by breaking Van Ryn's service in the sixth game. Then the endurance contest was on in earnest. The match developed into a see-saw with games going into service. In the twelfth Lott and Stoefen held the lead at 6—5 and worked it up to set point. Van Ryn staved off disaster by a pair of placements.

In the twenty-fifth game of the set, Alison and Van Ryn acquired the winning margin. Stoefen had a good deal of trouble with his service and lost the game after building up a 30—0 lead. The next game found Lott and Stoefen each driving out of bounds on two different occasions to give Allison and Van Ryn the set at 14—12.

Majestic Radio Nine Bows to Culpeper, 5-2

Culpeper, Va., Aug. 19 (Spl.).—Culpeper Athletic Club defeated Majestic Radios here this afternoon, 5 to 2, for its thirty-sixth victory in 44 starts this season. This includes 15 victories against five defeats in the Valley League, which Culpeper is leading.

Douglas allowed one more hit than Davidson for the visitors. Culpeper was credited with two earned runs to one for the visitors.

Culpeper plays the Charlottesville Cardinals here Tuesday, with Woodstock in a league game here Wednesday, with which the locals hope to clinch the Valley League championship.

Majestics.	AB	H	O	A	Culpeper.	AB	H	O	A
C'oran.3b	4	1	1	5	H'phries.ss	4	1	2	2
Nelson.ss	3	2	2	3	Lewis.2b	3	0	2	2
C'rland.2b	4	2	1	2	C'mpbell.cf	4	1	0	0
Duffy.1b	4	0	14	0	Lowery.lf	3	0	3	0
Wynne.c	4	1	3	2	Metheny.1b	3	1	13	1
McBride.lf	3	0	3	0	Weaver.rf	3	1	1	0
Benner.cf	4	1	0	0	Ball.3b	3	1	0	3
D'dson.p	3	0	0	3	McC'mick.c	4	0	6	1
Clark.rf	3	0	0	0	Douglas.p	3	1	0	3
Totals	32	7	24	15	Totals	30	6	27	12

Majestics .... 0 0 0 0 0 1 1 0 0—2
Culpeper .... 1 1 0 0 2 0 0 1 x—5

Runs — Nelson, Benner, Humphries, Campbell, Lowery, Metheny, Douglas. Errors—Corcoran, Nelson, Cumberland (3), Humphries, McCormick. Sacrifices—Nelson, Lewis, Ball. Two-base hits — Cumberland, Duffy, Ball, Metheny. Stolen base—Campbell. Left on bases—Culpeper, 6; Majestics, 5. First base on balls—Off Davidson, 3. Struck out—By Douglas, 5; by Davidson, 3.

Home Run Hitters

(Associated Press.)

Yesterday.

Johnson, Athletics	1
Higgins, Athleics	1
Trosky, Indians	1
Solters, Red Sox	1
Campbell, Browns	1
Collins, Cardinals	1
Medwick, Cardinals	1
Frisch, Cardinals	1
Jordan, Braves	1
Berger, Braves	1
Hurst, Cubs	1

The Leaders.

Foxx, Athletics	38
Gehrig, Yankees	37
Ott, Giants	32
Johnson, Athletics	29
Collins, Cardinals	29

League Totals.

American	558
National	549
Total	1,107

NRA Wins 2 From Eagles, 2-1, 9-0

Lanahan, Stevens Pitch D. C. Nine to Victories at Fredericksburg.

FREDERICKSBURG, Aug. 19 (Spl.).—The National Recovery Administration came here from Washington today in the form of a fast ball team and cracked down on the Fredericksburg Eagles twice in one afternoon.

Behind the four-hit hurling of Dick Lanahan the NRA outfit won the first game of the double-decker, 2 to 1, and then breezed to a 9-to-0 win on Lefty Stevens' three-hit performance.

The visitors garnered 14 hits in the first game off Saell and Jones but were unable to bunch them to advnatage. Garvey and Jones gave up 13 blows in the second tussle and NRA converted them duly into runs. Both teams produced some fast baseball, performing five double play between them.

Pat Hanley Named.

Boston (U.P.).—Football progress is expected at Boston University next fall, with Pat Hanley, brother of Dick of Northwestern, taking up the head coachship.

Though one of the largest schools in the country, Boston University has been in the small college class in football.

Bird Sanctuary for Coolidge.

Northampton, Mass. (U.P.).—The Arcadia Bird Sanctuary here has been suggested as a possible memorial to former President Coolidge.

Work of the Nats

BATTING.

	G.	AB.	R.	H.	2b.	3b.	Hr.	Sb.	Rbl.	Av.
Susko.	17	66	6	20	2	1	1	1	9	.303
Kuhel...	63	263	49	76	12	3	3	3	24	.289
Kress.	64	183	21	43	3	3	4	3	24	.162
Myer..	106	413	89	125	25	7	3	5	48	.303
Travis..	93	358	44	117	20	4	1	1	46	.327
Bluege..	58	117	17	29	5	2	0	0	3	.248
Cronin.	113	440	63	126	27	9	6	7	95	.286
Bolton.	17	62	4	19	4	0	0	1	9	.302
Sewell..	47	136	14	33	5	2	1	0	12	.243
Phillips.	45	134	4	25	6	1	2	0	15	.187
Manush	107	432	78	162	36	10	11	7	70	.375
Stone...	76	268	52	81	16	5	6	0	44	.302
Schulte	113	434	61	129	25	5	2	3	63	.297
Harris..	76	168	21	39	9	2	1	1	26	.232
Gill....	13	53	6	13	4	0	2	0	5	.245
Burke..	32	38	5	10	1	1	0	0	3	.263
Linke...	8	11	0	2	0	1	0	0	0	.182
McColl.	30	18	1	2	1	0	0	0	0	.111
Russell..	44	27	1	4	0	1	0	0	1	.148
Stewart.	17	29	2	6	0	0	0	0	0	.207
Thomas.	25	33	3	7	0	0	0	0	2	.212
Weaver.	25	65	8	11	2	1	0	0	4	.169
White'ill	30	66	11	12	1	0	1	0	4	.182
Benson..	1	2	0	0	0	0	0	0	0	.000

Pitching.

	G.	H.	BB.	SO.	I.P.	GS.	GC.	W.	L.
Burke..	32	13	50	41	115 2-3	9	3	5	5
Linke...	8	38	9	10	34 2-3	4	2	2	2
McColl	30	69	25	18	68	2	0	2	3
Russell.	44	122	37	25	105	3	1	3	6
Stewart.	17	122	29	24	101 2-3	16	5	6	7
Thomas.	25	116	40	29	108	14	7	8	6
Weaver.	25	209	50	37	165	25	9	10	10
White'ill	30	209	84	66	191 2-3	24	11	11	9
Benson.	1	9	5	4	7 2-3	1	0	0	0

Post Mortems . . .

Dave Barry, the famous "long count" referee, once played full back at Northwestern University . . . some three decades back . . . Harry Raskin, the Odle Sage of the Sagebrush, helloes from Chicago that he watched Barney Ross work out just before leaving for New York . . . and that Ross looks great, but McLarnin's weight advantage may send him down to defeat in their forthcoming return bout for the welterweight crown . . . back in 1908 the George Washington football team, which was one of the best in the South Atlantic States, played Tech High School . . . and beat them, 30 to 0 . . . incidentally, in 1925 and 1926 Johnny Bozek, who later went to Georgetown, playing with the Gonzaga eleven, made at least one touchdown of more than 50 yards in every game in which he participated.

Jack Dempsey attributes most of his popularity to the "slacker" propaganda circulated against him . . . "It made a man of me," says the Old Mauler, "taught me how to take whippings outside of the ring and to be tolerant" . . . Wee Willie Glascoe, manager of the Griffith Blue Coals sandlot team, who is approaching the venerable stage, played right field with his boys yesterday against the Warwicks . . . and the Blue Coals won, 7 to 4 . . . there are only two telephone numbers in Washington which can be dialed by flipping the dial around from the same hole six times . . . you figure it out.

Frederick Downs Winchester Twice

Frederick, Md., Aug. 19 (Spl.).—Frederick Hustlers, first-half champions in the Blue Ridge League took the lead in the second-half race by defeating Winchester, Va., in both ends of a double-header at McCurdy Field, before a large crowd this afternoon, 16—3 and 4—3. The winners hit Lefty Michael hard in the opening fray, collecting 21 hits, including 6 doubles. Fraley held Winchester to eight scattered hits, one a triple by Estep.

The nightcap was a pitchers' battle between Ritenour and J. Gardner in which the latter had the edge. Frederick took the lead in the third frame by scoring two runs and made the winning run in the sixth inning.

First Game.

F'erick.	AB	H	O	A	W'chester.	AB	H	O	A
H'fman.2b	6	2	2	3	Garber.cf	3	0	3	1
M'K'zie.rf	6	2	1	0	Estep.lf	4	1	0	0
G.G'ner.ss	6	4	2	2	B.P'ton.2b	4	1	0	0
Six.cf	5	1	3	0	EdBurch.ss	4	0	0	3
H'rtman.lf	5	3	1	0	R.P'tton.1b	3	3	18	0
Steele.1b	5	1	10	2	Fisher.rf	4	1	1	0
A'berger.3b	5	3	2	0	E.R.B'rch.c	4	1	3	2
H'ebrand.c	4	3	6	1	Parker.3b	3	1	1	5
Fraley.p	5	2	0	5	Eaton.3b	3	1	1	5
					Michael.p	4	0	0	3
Totals	47	21	27	13	Totals	34	8	24	14

Winchester .... 0 1 0 0 0 0 0 2 0— 3
Frederick .... 1 0 5 0 6 1 0 3 x—16

Runs—Garber, Estep, Ed Burch, Hoffman (2), MacKenzie (2), R. Gardner (2), Six, Hartman, Steele, Angleberger (3), Hildebrand (2), Fraley (2). Errors—Estep, B. Patton, Parker, Angleberger. Two-base hits—Hoffman, Hildebrand, Angleberger, Hartman (2), Fraley. Three-base hits—Six, Angleberger, Estep.

Second Game.

W'chester.	AB	H	O	A	F'derick.	AB	H	O	A
G'ber.cf.rf	5	0	0	0	Hoffman.2b	4	1	0	4
Eaton.3b	3	2	1	2	M'Kenzie.rf	4	2	2	0
B.P'tton.2b	3	0	4	1	R.G'dner.ss	3	1	2	3
EdB'ch.ss	4	1	1	1	Six.cf	3	0	3	0
R.Pttan.1b	4	0	5	0	H'tman.lf	3	1	2	0
Fisher.rf.cf	4	2	4	0	Steele.1b	2	0	9	0
E.R.B'rch.c	4	1	3	3	A'berger.3b	2	0	1	0
Parker.lf	3	2	7	1	H'ebrand.c	3	1	7	1
Ritenour.p	4	2	0	3	J.G'rdner.p	3	0	0	2
Totals	33	8	24	10	Totals	26	5	27	10

Winchester .... 0 1 0 0 0 1 0 0 0—3
Frederick .... 0 0 2 1 0 1 0 0 x—4

Runs—Fisher (2), Parker, MacKenzie, Hartman, Steele, Hildebrand. Errors—Ed Burch, R. Patton, Hoffman. Two-base hits—MacKenzie, Eaton.

Cubs Beat Phils Twice To Reduce Giant Lead

Chicago, Aug. 19 (AP).—The Chicago Cubs cut half a game off the lead of the New York Giants this afternon by winning a doubleheader from the Philadelphia Phillies. The scores were 3 to 1 and 4 to 2.

Guy Bush outpitched Euel Moore in the nightcap, allowing only six six hits and receiving excellent support in the pinches. The Bruins won the game in the second inning when Cuyler singled and Hurst hit a home run. Hits by Jurges, Bush and Hack brought in a third run before the inning was over.

Big Bill Lee shaded Curt Davis, the Phillies' first year "find," in the opener.

First Game.

Phila.	AB	H	O	A	Chicago.	AB	H	O	A
Bartell.ss	4	0	3	5	Hack.3b	3	0	0	1
Chiozza.2b	3	0	3	5	W.H'an.2b	4	1	3	4
G.Davis.cf	3	0	0	0	Klein.lf	3	0	1	0
*High	1	0	0	0	F.H'man.rf	2	1	2	0
Camilli.1b	4	0	10	1	Cuyler.cf	3	0	2	0
Allen.lf	4	2	3	0	O'Farrell.c	4	1	5	0
Todd.c	3	1	3	2	Hurst.1b	3	0	12	1
†Hendrick	1	0	0	0	Jurges.ss	3	1	1	3
J.M're.rf	2	1	0	0	Lee.p	2	0	1	2
Walters.3b	3	0	1	1					
C.Davis.p	3	1	1	5	Totals	27	4	27	11
Totals	31	5	24	19					

*Batted for G. Davis in ninth.
†Batted for Todd in ninth.

Philadelphia .... 0 1 0 0 0 0 0 0 0—1
Chicago .... 0 0 0 0 0 1 0 2 x—3

Runs—Hack (2), Jurges, Todd. Errors —Bartell (2), Chiozza (2). Runs batted in—J. Moore, W. Herman, F. Herman. Two-base hits—J. Moore, Jurges. Stolen base—Chiozza. Sacrifice—Lee. Double plays—C. Davis to Todd to Camilli, C. Davis to Bartell to Camilli (2), Hurst (unassisted). Left on bases — Philadelphia, 5; Chicago, 6. First base on balls—Off C. Davis, 5; off Lee, 2. Struck out—By C. Davis, 1; by Lee, 4. Umpires —Stewart, Barr and Moran. Time of game—One hour 45 minutes.

Second Game.

Phila.	AB	H	O	A	Chicago.	AB	H	O	A
Bartell.ss	4	1	1	5	Hack.3b	3	2	0	3
Chiozza.2b	4	1	3	2	W.H'an.2b	3	0	3	5
Allen.lf	4	0	0	1	Klein.lf	4	1	1	0
J.Moore.rf	4	1	2	0	St'back.lf	0	0	1	0
Camilli.1b	4	0	5	2	F.H'man.rf	4	2	0	0
G.Davis.cf	3	1	4	0	Cuyler.cf	4	3	1	0
†Hendrick	1	0	0	0	Hartnett.c	3	0	4	0
J.Wilson.c	3	1	6	0	Hurst.1b	4	2	14	2
Walters.3b	3	1	2	0	Jurges.ss	4	1	1	5
E.Moore.p	2	0	0	1	Bush.p	3	1	2	0
*High	0	0	0	0	Totals	32	12	27	15
Johnson.p	0	0	1	0					
Totals	32	6	24	11					

*Batted for E. Moore in eighth.
†Batted for G. Davis in ninth.

Philadelphia .... 0 0 0 0 0 1 1 0 0—2
Chicago .... 0 3 0 0 0 0 1 0 x—4

Runs—G. Davis, Walters, Klein, Cuyler, Hurst, Jurges. Error — Jurges. Runs batted in—Hurst (2), Hack, Bartell, J. Wilson, F. Herman. Two-base hits—Cuyler, Walters, Chiozza, F. Herman. Three-base hit—G. Davis. Home run—Hurst. Stolen base—Hack. Sacrifices—W. Herman, Hartnett. Double plays—Chiozza to Bartell, Jurges to Hurst, W. Herman to Hurst. Left on bases—Philadelphia, 4; Chicago, 7. First base on balls—Off E. Moore, 1; off Bush, 1. Struck out—By E. Moore, 6; by Bush, 1. Hits—Off E. Moore, 11 in 7 innings; off Johnson, 1 in 1 inning. Losing pitcher—E. Moore. Umpires—Barr, Moran and Stewart. Time of game—One hour 47 minutes.

Harrisonburg's Nine Wins 5th Straight

Pitcher Keister Ace as Charlottesville is Beaten by 3-to-1 Score.

Valley League Standings.

	Won.	Lost.	Pct.
Culpeper	15	5	.750
Harrisonburg	16	8	.667
Charlottesville	10	11	.476
Woodstock	7	16	.304

HARRISONBURG, Va., Aug. 19 (Spl.). — Southpaw Johnny Keister hurled and batted Harrisonburg to a 3-1 victory over Charlottesville here today, to give the Valley League runner-up its fifth straight triumph.

Archie Scrivener, of Alexandria, was the victim of Keister's prowess, and some poor support. He was touched for the only earned run of the game. Each hurler allowed 8 hits, but bore down in the pinches.

Keister slashed out three singles and scored all of Harrisonburg's runs, two on errors and the third on a hit. It was the Harrisonburg southpaw's eleventh victory in 12 starts. Keister also shared fielding honors with Scrivener. Sargeant played a bang-up game at third for the visitors.

Charlottesville Takes Lead.

Charlottesville counted its only run in the first when Catcher Bear threw wild after Beale singled and Male doubled. That was the only inning in which Keister allowed two hits.

Harrisonburg knotted the count in the third when Keister singled, was sacrificed and scored as Breeden muffed an easy fly in left field.

The home club took the lead in the fifth when Keister again led off with a single and continued home when Mathias' long single to right-center was handled poorly. It was a close play at the plate. The third run came in the seventh after Keister's third single. He took second on a passed ball, third on an infield out and scored on Hill's blow to left.

In winning five straight games, Harrisonburg has limited the opposition to four runs. Keister conquered Charlottesville Saturday a week ago, Culpeper Tuesday and the University City club again today. Good tossed two triumphs over Woodstock.

Ch'sville.	AB	H	O	A	H'nburg.	AB	H	O	A
Beale.2b	4	1	1	1	Mathias.2b	3	1	4	2
Breedon.lf	4	2	1	0	Ay'man.3b	2	0	0	1
Male.ss	3	1	2	0	Hill.1b	4	2	13	0
Haslip.rf	4	0	0	0	W'head.rf	4	1	0	0
Chilcotte.c	4	1	5	2	Stroup.ss	4	1	1	5
Marion.cf	4	1	0	0	Warren.lf	3	0	1	0
S'geant.3b	3	0	3	4	Kibler.cf	4	0	4	0
Lowery.1b	3	1	11	0	Bear.c	2	0	2	2
Sc'vener.p	3	1	1	1	Shifflett.c	2	0	2	0
*Chisolm	1	0	0	0	Keister.p	4	3	0	5
†Gilbert	1	0	0	0	Totals	32	8	27	15
Totals	34	8	24	12					

*Batted for Sargeant in ninth.
†Batted for Lowery in ninth.

Harrisonburg .... 0 0 1 0 1 0 1 0 x—3
Charlottesville .... 1 0 0 0 0 0 0 0 0—1

Runs—Breeden, Keister (3). Errors—Breedon, Marion, Sargeant, Hill, Bear (2). Runs batted in—Hill (2), Mathias. Two-base hits—Breeden, Male, Marion, Chilcotte. Sacrifices—Ayersman (2), Warren. Stolen base—Beale. Left on bases—Charlottesville, 8; Harrisonburg, 8. First base on balls—Off Keister, 1; off Scrivener, 2. Struck out—By Keister, 4; by Scrivener, 6. Passed ball—Chilcotte. Umpires—Ramey and Dovel.

Alexandria Eagles Bow to Winchester

Winchester, Va., Aug. 19 (Spl.). The Winchester Park Association ball team downed the Alexandria Eagles on the park diamond here this afternoon, 3 to 1, in a contest that was marked by hard defensive playing throughout.

Titcomb and Lunsford, hurling for Alexandria and Winchester, respectively, allowed six hits each. A. Johnson was outstanding for the locals with a three-base hit, while sacrifices by Kellar, Lunsford and Denton paved the way for the locals' victory.

Alex'dria.	AB	H	O	A	W'chester.	AB	H	O	A
Brenner.ss	4	0	1	2	Lewis.lf	4	0	2	0
Pritter.cf	4	1	0	0	Sw'son.3b	4	1	0	1
Gensmer.c	3	1	8	0	S.J'son.2b	4	1	1	1
Z'man.2b	4	1	0	2	Curry.cf	3	1	2	0
Bruin.1b	4	1	10	0	Kellar.c	2	1	6	0
McM'in.lf	3	0	0	0	B'shaw.1b	3	1	8	0
F'rence.3b	4	1	1	2	Denton.ss	3	0	2	3
J.Nug't.rf	2	0	1	0	A.J'son.rf	3	1	2	0
Titcomb.p	3	1	2	2	L'sford.p	2	0	1	2
M.N'ent.rf	2	0	0	0	Lubby.rf	0	0	1	0
Totals	33	6	23	8	Totals	28	6	25	7

Alexandria .... 0 0 0 0 0 1 0 0 0—1
Winchester .... 0 0 2 0 1 0 0 0 x—3

Runs—A. Johnson, Lewis, Swanson, Bruin. Errors — Bruin, Gensmer. Two-base hit—Curry. Three-base hits—Gensmer and A. Johnson. Stolen bases—S. Johnson, Curry, Genamer, Bruin. Sacrifices—Kellar, Lunsford, Denton. Left on bases—Alexander, 7; Winchester, 7. First base on balls—Off Lunsford, 2; off Titcomb, 3. Umpires—Beale and Garber.

Tigers Take 2

Continued from Page 13

Tigers scored one run in the second inning and another in the fourth. Rhodes relieved Walberg in the eighth inning, but in the ninth, after two were out, Cochrane got a base on balls and Auker and Fox singled to drive in another run.

The Sox came back with their third run of the game in the last inning. Reynolds beat out a roller to Gehringer and Morgan pushed him around to third with a single to right. Cooke batted for Legett and was thrown out by Auker, Morgan going to second. Reynolds scored as Owen threw out Pinch-hitter Rick Ferrell.

First Game.

Detroit.	AB	H	O	A	Boston.	AB	H	O	A
Fox.rf	5	2	1	0	B'op.1b.2b	5	0	4	2
White.cf	3	2	6	0	Werber.3b	4	2	1	2
G'inger.2b	4	0	4	2	R.J'son.lf	5	3	3	0
Goslin.lf	5	0	1	0	Reynolds.rf	5	0	0	0
Rogell.ss	5	2	1	4	Solters.cf	5	4	3	1
G'nberg.1b	4	2	7	2	R.Ferrell.c	5	1	6	2
Owen.3b	4	2	1	2	Cissell.2b	0	0	0	1
H'worth.c	4	1	6	0	Morgan.1b	4	1	3	0
Crowder.p	4	1	0	2	Lary.ss	3	0	7	2
Totals	38	12	27	12	Grove.p	2	1	0	1
					H.J'son.p	0	0	0	0
					*W.Ferrell	1	0	0	0
					Pennock.p	0	0	0	0
					†Porter	1	1	0	0
					Totals	40	13	27	11

*Batted for H. Johnson in sixth.
†Batted for Pennock in ninth.

Detroit .... 2 0 0 1 5 0 0 0 0—8
Boston .... 0 0 0 2 0 0 0 0 4—6

Runs—Fox (2), White (2), Gehringer, Rogell (2), Owen, Werber, Solters (2), R. Ferrell, Porter, R. Johnson. Errors—Owen, Bishop, Werber, R. Ferrell. Runs batted in—Greenberg (2), Owen (2), White, Rogell, Solters (3), R. Johnson, Morgan, Grove. Two-base hits—Fox, Rogell, Greenberg, Owen, Hayworth, R. Johnson (2), Solters, Grove. Three-base hit—Solters. Home run—Solters. Stolen base—Werber. Double plays—Grove to Lary to Bishop to Morgan, Owen to Gehringer to Greenberg. Left on bases—Detroit, 6; Boston, 9. First base on balls—Off Crowder, 2; off Grove, 1; off H. Johnson, 1; off Pennock, 1. Struck out—By Crowder, 4; by Grove, 3; by H. Johnson, 1. Hits—Off Grove, 10 in 5 innings; off H. Johnson, 0 in 1 inning; off Pennock, 2 in 3 innings. Passed ball—R. Ferrell. Losing pitcher—Grove. Umpires — McGowan, Hildebrand and Summers. Time of game—Two hours 19 minutes.

Detroit.	AB	H	O	A	Boston.	AB	H	O	A
Fox.rf	5	1	0	0	Bishop.2b	3	1	2	0
White.cf	5	1	4	0	Werber.3b	4	2	1	1
G'inger.2b	2	0	3	5	R.J'son.lf	4	1	1	0
Goslin.lf	4	0	1	1	Solters.cf	4	0	3	0
Rogell.ss	4	0	1	5	Reynolds.rf	4	3	4	0
G'nberg.1b	4	2	12	1	Morgan.1b	3	1	9	2
Owen.3b	4	0	5	4	Legett.c	3	1	4	1
C'hrane.c	3	2	0	0	†Cooke	1	0	0	0
Auker.p	3	2	1	3	Lary.ss	3	0	2	5
Totals	34	8	27	19	‡R.Ferrell	1	0	0	0
					Walberg.p	1	0	1	2
					*Porter	1	0	0	0
					Rhodes.p	0	0	0	0
					§W.Ferrell	1	0	0	0
					Totals	33	9	17	11

*Batted for Walberg in seventh.
†Batted for Legett in ninth.
‡Batted for Lary in ninth.
§Batted for Rhodes in ninth.

Detroit .... 1 1 0 1 0 0 0 0 1—4
Boston .... 1 1 0 0 0 0 0 0 1—3

Runs—Gehringer, Greenberg (2), Cochrane, Werber, Reynolds (2). Errors—White, Walberg. Runs batted in—Fox, Cochrane, Auker, R. Johnson, Lary, R. Ferrell. Two-base hits—Greenberg (2), Cochrane, Auker, Bishop, R. Johnson, Reynolds. Stolen bases—White, Gehringer. Sacrifice—Auker. Double plays—Owen to Gehringer, Rogell to Gehringer to Greenberg. Left on bases—Detroit, 7; Boston, 6. First base on balls—Off Auker, 3; off Walberg, 2; off Rhodes, 1. Struck out—By Walberg, 2. Hits—Off Walberg, 6 in 7 innings; off Rhodes, 2 in 2 innings. Losing pitcher—Walberg. Umpires—Summers, Hildebrand and McGowan. Time of game—Two hours 7 minutes.

Benge in 4-Hit Feat As Dodgers Beat Bucs

Pittsburgh, Aug. 19 (AP).—Brooklyn defeated Pittsburgh, 2 to 1, today behind the four-hit pitching of Ray Benge.

It was the eighth consecutive time the Dodgers have downed the Pirates this season.

Frederick's double and Leslie's single accounted for the first Dodger run, and Lopez worked his way around in the sixth on a bunt and singles by Frederick and Taylor.

Brooklyn.	AB	H	O	A	Pittsb'gh.	AB	H	O	A
F'erick.rf	5	3	3	0	L.Waner.cf	4	1	4	0
Boyle.rf.lf	0	0	1	0	P.Waner.rf	3	0	4	0
Frey.ss	4	1	1	2	L'strom.lf	4	0	0	0
Taylor.lf	4	2	2	0	Vaughan.ss	4	1	1	4
Ch'an.lf.rf	0	0	1	0	Suhr.1b	3	0	9	1
Leslie.1b	4	2	10	0	Thev'w.3b	4	0	1	1
Cuc'ello.2b	5	1	0	4	Lavag'to.2b	3	1	7	1
K'necke.cf	2	0	4	0	Grace.c	3	1	7	1
Stripp.3b	4	1	0	2	Hoyt.p	1	0	0	0
Lopez.c	3	2	5	0	*Jensen	1	0	0	0
Benge.p	5	0	0	1	Smith.p	0	0	0	0
Totals	36	12	27	9	†Lucas	1	0	0	0
					French.p	0	0	0	0
					Totals	31	4	27	10

*Batted for Hoyt in sixth.
†Batted for Smith in eighth.

Brooklyn .... 0 0 0 0 1 1 0 0 0—2
Pittsburgh .... 0 0 0 0 0 0 1 0 0—1

Runs batted in—Leslie, Taylor, Lavagetto. Two-base hits—Grace, Frederick, Cuccinello. Three-base hit—Lavagetto. Stolen base—Frey. Sacrifices—Lopez, Stripp. Double play—Suhr to Vaughan to Suhr. Left on bases—Brooklyn, 16; Pittsburgh, 5. First base on balls—Off Hoyt, 5; off French, 1; off Benge, 2. Struck out—By Hoyt, 3; by French, 1; by Benge, 3. Hits—Off Hoyt, 10 in 6 innings; off Smith, 1 in 2 innings; off French, 1 in 1 inning. Hit by pitched ball—By Smith (Koenecke). Losing pitcher—Hoyt.

Game in 51 Minutes.

Next time you read about a three-hour major league ball game, remember that the Giants and Phils played a complete game in 51 minutes in 1919. And they found time to score seven runs, the Giants winning, 6-1.

Foxx Injured, Macks Beat Tribe, 9-5

Hit by Ball in Pregame, Slugger Must Remain Idle Few Days.

PHILADELPHIA, Aug. 19 (AP).—A determined attack in the early innings gave the Athletics a 9-to-5 victory over Cleveland today, but the triumph cost the A's the services of Jimmy Foxy for at least a few days.

The home-run slugger was hit on the leg by a batted ball during the pre-game fielding drill, and was carried from the field. The injury, however, was not as serious as at first feared and Foxx expects to be back in the game before the end of the week.

With Foxx's home-run bat at rest, Bob Johnson and Pinkey Higgins each clouted a ball out of the park. Johnson's homer, his twenty-ninth of the year, came as the climax to a 6-run attack in the second inning. Trosky hit a homer for Cleveland.

Clevel'nd.	AB	H	O	A	Phila.	AB	H	O	A
Galats'r.rf	4	0	0	0	Cramer.cf	5	2	2	1
Kn'cker.ss	5	1	2	1	Wil'ams.2b	2	1	3	[illegible]
Averill.cf	4	0	2	0	Johnson.lf	5	1	0	[illegible]
Trosky.1b	4	3	7	0	Finney.1b	3	0	14	[illegible]
Hale.2b	5	2	1	5	Higgins.3b	4	2	0	5
Rice.lf	3	0	1	0	Coleman.rf	4	1	2	[illegible]
Kamm.3b	4	0	2	[illegible]	McNair.ss	4	3	4	[illegible]
Pytlak.c	2	0	9	2	Hayes.c	4	1	2	[illegible]
C.Brown.p	0	0	0	1	Cain.p	4	2	0	3
Weiland.p	2	0	0	0					
*Burnett	1	0	0	0	Totals	35	13	27	14
W'arner.p	1	1	0	0					
Totals	35	7	24	11					

*Batted for Weiland in sixth.

Cleveland .... 0 0 0 2 0 3 0 0 0—5
Philadelphia .... 1 6 2 0 0 0 0 0 x—9

Runs—Knickerbocker, Averill, Trosky (2), Hale, Cramer (2), Williams, Johnson, Higgins (2), McNair (2). Errors—Finney, McNair. Runs batted in—Trosky (2), Hale, Kamm, Johnson (3), McNair, Cramer, Williams (2), Higgins, Cain. Two-base hits — Knickerbocker, Winegarner, Cramer (2), Coleman, Williams. Home runs—Trosky, Johnson, Higgins. Stolen bases—Rice, McNair, Finney. Sacrifice—Williams. Double plays—Hale to Knickerbocker to Trosky, Kamm to Hale to Trosky, McNair to Williams to Finney. Left on bases—Cleveland, 9; Philadelphia, 6. First base on balls—Off Weiland, 1; off Winegarner, 2; off Cain, 4. Struck out—By Weiland, 4; by Winegarner, 3; by Cain, 2. Hits—Off C. Brown, 6 in 1 2-3 innings; off Weiland, 6 in 3 1-3 innings; off Winegarner, 1 in 3 innings. Losing pitcher—C. Brown.

Giants Honor Reds' Pilot By 6-4 Win

Cincinnati, Aug. 19 (AP).—"Charley Dressen Day" at the local ballyard meant only another lost game to the Cincinnati Reds today as the new manager formally was welcomed to the city, his team lost to the New York Giants, 6 to 4, in an 11-inning contest.

Up to the ninth frame, it was a pitching duel between Paul Schumacher, who has defeated the Reds 11 straight times, and has yet to suffer defeat by them, and Benny Frey.

In the eleventh, Salverson, who got credit for the game, singled to left and Watkins ran for him. Moore got a pass, Critz sacrificed, Terry was purposely passed to fill the bases and then Ott singled to short to score the winning run.

N. York.	AB	H	O	A	Cincin.	AB	H	O	A
Moore.cf	5	3	2	0	Piet.2b	5	1	6	4
Critz.2b	4	2	4	8	Slade.ss	4	1	2	4
Terry.1b	5	3	15	0	Koenig.3b	4	0	1	2
Ott.rf	6	3	2	0	Bot'ley.1b	4	2	14	1
W'traub.lf	6	1	4	0	Hafey.cf	5	2	1	0
Jackson.ss	5	0	4	7	Pool.lf	5	1	2	0
Mancuso.c	5	1	2	1	L'bardi.c	4	2	3	0
Vergez.3b	5	1	0	0	C'rosky.rf	4	1	2	0
Sch'cher.p	3	0	0	0	Frey.p	3	0	0	0
Smith.p	0	0	0	1	†Adams	1	0	0	0
Sal'son.p	1	1	0	0	Johnson.p	0	0	0	0
*Watkins	0	0	0	0	K'nhans.p	0	0	0	0
Hubbell.p	0	0	0	0	Derringer.p	1	0	0	3
Totals	45	15	33	19	Totals	39	10	33	18

*Ran for Salveson in eleventh.
†Batted for Frey in eighth.

New York .... 0 0 0 0 2 0 0 0 2 0 2—6
Cincinnati .... 0 0 0 0 1 0 0 0 3 0 0—4

Runs—Moore (2), Critz, Terry, Vergez, Watkins, Hafey (2), Slade, Bottomley. Runs batted in—Moore, Terry (2), Ott (3), Bottomley, Hafey, Lombardi, Comorosky. Two-base hits—Moore, Critz, Terry, Hafey. Three-base hit—Bottomley. Sacrifices — Critz (2), Schumacher, Slade, Koenig. Double play—Jackson to Critz to Terry. Left on base—New York, 12; Cincinnati, 5. First base on balls—Off Hubbell, 1; off Derringer, 3. Struck out —By Schumacher, 1; by Frey, 1; by Derringer, 1. Hits—Off Schumacher, 7 in 8 innings; off Frey, 10 in 8 innings; off Johnson, 2 in 2-3 inning; off Kleinhans, 1 in 1-3 inning; off Derringer, 2 in 2 innings. Winning pitcher—Salveson. Losing pitcher —Derringer. Umpires—Magerkurth and Quigley. Time of game—Two hours 28 minutes.

LIQUID
Gasoline Gauges
SALES and SERVICE
L.S.JULLIEN, Inc.
1443 P St. N.W. NOrth 8076

Cotton Prices Fall 36 Points During Week

Weather Reports Continue Unfavorable; Goods Sales Gain.

Cotton prices declined about 36 points along with prices of grains and certain other commodities during the week ended August 17. Cotton prices were lower despite the marked improvement in cotton goods sales and continued unfavorable weather, which, together with the reduced cotton acreage this year, has resulted in the smallest indicated crop in a number of years. Reduced consumption and exports during the last two months of the 1933-34 season tended to reduce cotton prices. Information so far available on cloth production and sales indicate an August consumption substantially over June and July although probably below August of last year.

While foreign inquiries increased, offerings of spot cotton were restricted. Domestic mill inquiries were fewer for prompt shipment but somewhat increased for deferred shipment.

Press discussion of the possibility of loans on the new crop by the Commodity Credit Corporation apparently exerted a sustaining influence on the markets, while the action of union labor representatives in authorizing their officers to call a strike of textile workers at an unannounced date in the future appeared not to be causing extensive concern at this time.

Cotton Prices Lower.

The ten market average for middling ⅞-inch cotton on August 17 was 13.09 cents, compared with 13.45 cents on August 10 and 8.90 cents on the corresponding day last season. On August 17 the ten market average price was 54 points lower than on August 9, on which date the highest price was reached since June 13, 1930. In the Texas markets, however, there was evidence through the week of higher spot prices as compared with futures, said to be due to shippers' difficulties in buying spot cotton to fill orders booked earlier.

Grade premiums and discounts were unchanged with the ten market average for good middling and strict middling 47 and 33 points more than middling and for strict low middling and low middling 40 and 81 points less than middling. The six market average premium for middling 15-16 inch on August 17 was increased from 19 points to 20 over middling ⅞ and that for 1 inch was unchanged at 63 points. Quotations in the Memphis market for middling 1 1-16 inches and longer were reduced 5 points, with 1 1-16 inches 100; 1⅛, 160; 1 3-16 inches, 285 points on middling ⅞.

Offerings Restricted.

Notwithstanding reports of increased picking and ginning activity, offerings were restricted and reported sales in the ten designated markets during the week were considerably below seasonal, amounting to 35,000 bales as compared with 36,000 bales the previous week, 76,000 bales for the corresponding week last season, and a five-year average, 1929-1933, of about 64,000 bales.

Offerings and sales of spot cotton this season are doubtless affected by the reduced crop and smaller carryover as compared with that for recent years, as well as by the fact that the early part of the crop movement in some sections has awaited completion of arrangements for putting production control measures into operation.

New England and Southern mill centers continued to report inactive buying of raw cotton for prompt shipment, but some increase in inquiries for deferred shipment was reported in Southern mill centers.

Bonds Make Sharp Gains; Federals Up

New York, Aug. 19 (AP).—Bonds staged a vigorous recovery last week under the leadership of United States Government obligations.

Except for Monday, when prime investment issues were a little shaky, a firm tone marked the course of trading and prices in every section of the list improved substantially. Low-priced rails and utilities, along with Treasury issues, made especially good gains.

The week's trading began under the influence of inflation sentiment and the effects of the preceding week's sharp break in Government security prices. The belief gained favor that this attitude was somewhat overdone as the week progressed, however, and inflation fears were mostly put to rout by the shipment of gold to Paris in response to the high level of foreign exchanges.

This was regarded in the market as an indication of a relatively orthodox Treasury policy in respect to the gold position of the dollar, and acted as an offset to whatever unfavorable investment impression created by the nationalization of silver.

United States Government issues recovered a large part of their recent losses. Sizable gains were registered every day, and the firm trend attracted investment buying into corporate loans.

The market was particularly buoyant on Tuesday and Wednesday, when buying assumed relatively large proportions. The volume of trading dwindled with each session, however, and by the end of the week had receded to the modest levels prevailing before the recent weakness in high-grade issues stimulated business.

In the foreign list, South American, particularly Argentine issues, attracted more attention than European obligations. French bonds advanced, however, approaching their peak levels.

Construction Awards Increase.

New York, Aug. 19 (AP).—Gaining 38 per cent over the average week in August, 1933, engineering construction awards during the current week aggregate $18,944,000, according to the Engineering News-Record.

Robey's Review

Finance Economics Business

Having the Unemployed Supply Their Own Needs Is Based Upon Principles That Justify Terming the Plan "Communistic."

By Ralph West Robey.

Some months ago when it was first proposed to use unemployed workers to produce commodities for those on relief rolls, there was widespread protest. The plan was branded Communistic, and was charged with putting the Government directly into competition with private producers, and with undercutting a potential demand and consequently further delaying recovery.

Apparently, however, none of these protests carried weight with the FERA. According to a current announcement 60,000 now on relief rolls will be used to produce mattresses, comfortables, sheets, &c. Already, it is said, clothing is being made in 2,500 "sewing rooms" throughout the Nation under the direction of FERA.

The defense made for the Government thus going directly into the field of production is that those to whom the supplies are given would be unable to buy the commodities. It is held, therefore, that the activity does not undercut private markets. It merely is a means of getting some value in return for relief payments, on the one hand, and of being enabled to supply the unemployed with more comforts than otherwise would be possible, on the other hand.

Argument Does Not Touch Fundamentals Involved.

This argument, like so many that are used to support Government experiments of one kind and another, touches only the surface of the problem. It may be granted that many of our unemployed at present are unable to buy such commodities as it is proposed to give them. It also may be granted that many of them would not be able to make such purchases for a considerable period in the future. From this point of view the argument is legitimate. The real question, however, is whether such a plan makes a lasting contribution to the welfare of the recipients—through hastening the return of economic conditions which will enable them to return to private employment.

To answer this let us make an extreme exception. We have at present, say, something like 10,000,000 unemployed. Now suppose the Government, in order to give these 10,000,000 a more reasonable standard of living than they are able to sustain by themselves, organizes them into workcamps.

In these camps they grow their food, they produce their clothes, they manufacture their house furnishings—in short they become in the aggregate just as self-supporting as possible. The balance, or the amount by which they fail to become completely self-supporting, is provided by the Government.

Would Lessen the Demand For Private Production.

Such a condition would mean that the demands of these 10,000,000 permanently was removed from the private economic system of the country. The rest of our productive equipment would have to be adjusted to such a smaller demand. This would necessitate, one one side, a scaling down of capital values, the writing off of investments, defaulting on bonds, &c., and, on the other side, a reduction of wages in an attempt to meet market conditions.

It would be, to put it in the strongest possible way, something like having the population reduced by 10,000,000. I wonder if FERA officials think such a reduction would facilitate recovery.

The answer made to such a line of reasoning—and admittedly it is overdrawn—is that they do not propose to go into the business of having the unemployed take care of their own needs on any such scale. It must be obvious, however, that the principle involved is the same when the plan of making them self-supporting is limited to mattresses and sheets as it is when it is extended to cover as many wants as possible. Any extension of Government activity in this way makes the problem of recovery under private ownership of property more difficult. It is for this reason that one is justified in referring to such experiments as communistic.

(Copyright, 1934.)

Stock Market Is Irregular In Past Week

Traders Lose Enthusiasm; Turnovers Continue on Down Trend.

New York, Aug. 19 (AP).—Inflation visions faded as a speculative stimulant this week, allowing bonds to dominate the financial stage with a broad and vigorous recovery. Traders lost enthusiasm for stocks and commodities as the investment market returned to bullish favor.

The stock market attracted sufficient buying to rally back to the tops of the rebound from the July 26 lows, but it did not break out into a definite trend.

The dollar recovered against foreign exchanges on the announcement that a small shipment of gold for export from New York had been arranged, thus demonstrating that the modified gold standard adopted by the United States last February was working both ways.

Inflation fears in the bond market were quieted by assurances from Washington that further issues of silver currency would be based upon the cost of the metal purchased for the Nation's monetary supply.

With a sharp rebound in Treasury issues, investment confidence returned, and financial markets settled down to a quieter course.

Trading in stocks dwindled to the smallest volume since early in July, with turnover on the stock exchange yesterday falling well below 500,000 shares.

Industry, in the meanwhile, sank deeper into the seasonal doldrums. Steel operations, car-loadings and automobile production all showed declines and were behind the corresponding period last year, steel production by a wide margin. Steel output was estimated at between 22 and 23 per cent of capacity, about the lowest level of the year.

As rains in the West relieved fears of further serious crop deterioration, outside the Southwestern cotton belt, together with lessening of inflation sentiment, leading commodities reacted sharply from their recent sustained advance.

10 Pct. Retail Sales Rise Is Expected in Autumn

New York, Aug. 19 (AP).—The National Retail Dry Goods Association reported today a survey shows that despite the drought havoc merchants in a major part of the country anticipate substantial gains over business of the fall season last year.

Gains in dollar sales totals throughout the country in September, October and November may be expected to increase 10 per cent over the same months of 1933, the survey showed.

W. H. Evans Appointed Manager of Oil Co.

W. H. Evans has been appointed division manager of the Standard Oil Co. of New Jersey, in charge of the District, Delaware and Maryland, it was announced Saturday.

Curb's Prices Turn Mixed During Week

Trend Moderately Higher at Start, But Selling Reduces It.

New York, Aug. 19 (AP).—The Curb market backed and filled in idle trading last week.

Changes were generally nominal except in a few specialties. The trend was moderately higher at the start but scattered selling later canceled most of the improvement.

Metal, firm in the previous week, met active selling on Tuesday. Oils were again narrow throughout, while alcohols and utilities turned slightly lower.

Swift Internacional and Swift & Co. both moved up actively, the former recording successive new highs for the year. Pepperell Manufacturing, Child Co. preferred and Singer Manufacturing experienced sharp run-ups in light odd lot dealings. Aluminum Company of America was firm.

Lake Shore and Bunker Hill & Sullivan sold lower, while shares which largely erased moderate early improvement included Electric Bond & Share, Hiram Walker, Glen Alden Coal, Distillers Corporation-Seagrams, Fisk Rubber, American Gas & Electric and Pioneer Gold.

Transfers for each full sessions, which averaged around 125,000 shares, were a bit under the previous week.

Wall Street Briefs

New York, Aug. 19 (AP).—The Texas Corporation has notified the New York Stock Exchange that it has acquired and holds at present 1,142,630 shares of the outstanding stock of the Indian Refining Co. out of a total of 1,270,207 outstanding shares. A month ago the Texas Corporation stated it held 1,141,065 shares, or 90 per cent of the stock, having acquired control of the company in 1931.

Sales of Kroger Grocery & Baking Co. for the four weeks ended August 11 amounted to $16,079,706 compared with $16,167,308 in the same period last year.

New business booked at lumber mills during the week ended August 11 amounted to 183,903,000 feet, compared with 202,849,000 feet in the preceding week, according to reports to the National Lumber Manufacturers Association. Production amounted to 200,382,000 feet and shipments were 214,416,000 feet.

The National Industrial Conference Board living index for July advanced to 79.1 from 78.8 in June, principally as the result of advances in food, housing, fuel and light.

Summer Trade Soars.

Chicago, Aug. 19 (AP).—A business survey of the area contiguous to the St. Joseph gateway to Michigan showed the largest summer business in that area since 1928, W. K. Greenebaum, passenger traffic manager of the Chicago Roosevelt Steamship Lines, said.

Tin Market Is Feature of Metal Group

Steel Operations Reduced as Zinc Price Holds Unchanged.

New York, Aug. 19 (AP).—Interest in the metal group last week continued to be centered more or less in tin. Action of the international committee in ruling a 10 per cent reduction—to 40 per cent—in production of all signatory countries resulted in a further advance of nearly 1 cent.

While the advance was lost partially later, the undertone remained quite steady due to the steadiness of sterling exchange. Demand generally was quiet, but important consumers are expected to be in the market again soon after several months absence.

Tin plate operations, following the recent sudden bulge on the slaughtering program, dropped back to 52 per cent from 65 per cent of capacity.

A further curtailment occurred in steel operations with current ingot production placed at 22 per cent of capacity, or just a shade above the early July low level.

While the summer's dullest period is believed past, any improvement of consequence is not looked for until after the Labor Day period, at the earliest. Small and miscellaneous buyers have shown a little more enterprise, but keen disappointment has been felt over delay in introduction of new automobile models.

Calls for new car materials are not expected much before October 1, while production schedules are low, consumption is believed relatively good with consumers using up stocks accumulated in the second quarter.

Antimony registered a further advance in price, largely because of the strength in Chinese market. A better demand for prompt and nearby shipments noted from dealers and importers, but consumers generally were holding off.

Although zinc prices were unchanged, a steady to firm tone prevailed. Demand moderate, but a fair business intimated to have been done quiety. Favorable ore position, and expectation of higher production costs with adoption of code offsets shrinkage in steel operations and resultant smaller galvanizing requirements.

Copper remained unchanged on the basis of 9 cents for Blue Eagle. Domestic demand slightly better, with weeks bookings expected to approximate 3,000 tons, as against recent weekly average of about 1,000 tons. July statistics showed a further decrease of around 16,000 short tons in North and South American refined stocks.

Lead ruled quiet and steady. Buyers indifferent, with consumers' needs believed covered following purchases of over 40,000 tons since August 1.

Polished Plate Glass Output Rises in July

New York, Aug. 19 (AP).—Total production of polished plate glass by members of the Plate Glass Manufacturers of America in July was 7,241,867 square feet, compared with 6,520,081 in June and 11,350,393 in July, 1933. In the first seven months production was 55,131,138 square feet, compared with 49,476,741 in the same period a year ago.

The Federal Diary

By Morgan Baker
(Trade-mark Applied For)

SIX Department of Agriculture economists have just sailed for Europe to participate in the Third International Conference of Agricultural Economists to be held at Bad Elisen, Lower Saxony, Germany, from August 28 to September 2. They are Dr. O. C. Stine, Dr. O. E. Baker, Samuel W. Mendum, Dr. Arthur G. Peterson and David L. Wickens of the Bureau of Agricultural Economics, and H. M. Dixon, in charge of agricultural economics work in the Extension Service.

BAKER

Dr. Stine, in charge of the Division of Statistical and Historical Research, will present a paper at the conference on the agricultural situation in America. Dr. Stine has been associated with the bureau for 13 years. He has been in charge of economic research which has yielded basic facts now being used in the farm recovery activities.

Following the conference he will go to Rome as this country's delegate to the general assembly of the International Institute of Agriculture, to convene October 22. He will also make a special study of agricultural conditions in Russia, Rumania, Bulgaria, France, Yugoslavia and Hungary.

Dr. Baker, widely known authority on the effect of population trends on agriculture and industry, will present a paper on the relationship between population and agriculture in this country. Wickens will present a paper on agricultural credit here. The other four men will participate in the conference and make various studies in the European countries.

VETERANS Administration Lodge No. 17, American Federation of Government Employes, has chosen the following members to represent the lodge at the annual A. F. G. E. Convention in New York September 10: Delegates, Ira D. Scott, lodge president, and Emmett R. Carroll, secretary-treasurer; alternates, Mrs. M. Regina Doyle and Donald M. Toulouse.

All lodge members, who will participate in the Labor Day celebration or assist in the preparation of floats or other preliminary work, are requested by Mr. Carroll to contact him by letter in Room 1132, Arlington Building.

Brig. Gen. George Richards, paymaster, Marine Corps, and Chief Pay Clerk Benjamin Wolever left yesterday on an inspection of the paymasters and deputies at Portsmouth, N. H., Boston, New York and Philadelphia.

Mother Goose in Traffic.

Jack Spratt once had a flat
Right in the middle of the street.
The other motorists said things that
No gentleman would repeat.

There was an old woman whose
auto was new,
And when she got in traffic she
didn't know what to do.
She'd turn left and turn right, and
then turn around.
Poor soul, she was soon put six
feet underground!

"Where are you going, my pretty
maid?"
"I'm going a-driving, kind sir," she
said.
"Oh, no, you're not, my maid," said
he,
"You're pinched for speeding; come
along with me!"

A. CHASANOW (*),
Hydrographic Office, Navy.

Harris & Ewing Photo.

Representative Harry L. Haines, Democrat, of Pennsylvania, left, is shown interviewing Troy B. Hewett, director of personnel, Federal Housing Administration, in the interest of one of his job-seeking constituents.

IN a recent number of Science Harry A. Allard, senior physiologist, Bureau of Plant Industry, Agriculture, has an article on "How Some Birds Satisfy Thirst." Mr. Allard, whose official duties are concerned with the effect of day length on plant growth, mosaic diseases of tobacco, and plant breeding and distribution, is also an accomplished entomologist and ornithologist.

His avocational observations on the habits of birds and insects are made chiefly at or near his home at Lyon Park, Va. Mr. Allard has been with the Bureau of Plant Industry since 1906.

Diary Guest Tickets.

IF your name is followed by (*), call in person on the Federal Diary editor. You will receive tickets to Loew's Columbia (Warner Oland in "Charlie Chan's Courage"), or to Loews Palace (Wallace Beery and Jackie Cooper in "Treasure Island"), or to Loew's Fox (stage, All-Washington Revue; screen, Robert Montgomery in "Hideout").

Diary office hours are: Daily, except Sunday, 12 noon to 1 p. m., and from 4:30 to 6 p. m.; Saturday, 12 noon to 2:30 p. m.

Postettes.

Bennie Konopa, Marine Corps Headquarters, is visiting relatives in New York.

Lieut. F. P. Delahorty, Bureau of Supplies and Accounts, Navy, is enjoying two weeks leave in New York.

Miss Jeanette Logan (*), Treasury, has returned to work after being confined to her home three weeks by illness.

Miss Mary Frances Lane, Identification Unit, Justice, is spending her vacation with her sister in New York.

George M. McSwain, Identification Unit, Justice, is enjoying a trip to Chicago.

Miss June Henderson, Soil Erosion Service, Interior, is back from a vacation.

John A. Willoughby (*), Navy, has perfected an electrical insulator for lead-in wires, all parts of the insulator being of di-electric material.

Milton Diehl, Federal Coordinator's Office, I. C. C., is being congratulated upon becoming the father of a 9½-pound boy. Mrs. Diehl and baby are reported resting comfortably.

Anthony DiGiulian, Docket, I. C. C., took a week's leave to entertain visitors from New York, during which time he made a week-end trip back to Manhattan with them.

John Davey, Formal Cases, I. C. C., has been called to his home in Tecumseh, Nebr., account of the death of his father. Mr. Davey's associates in Formal Cases sent flowers.

Accessory Orders Gain.

New York, Aug. 19 (AP).—Orders for accessories continue to gain in the markets here. Millinery, handbags, blouses and underwear figure prominently in the volume already placed. Bracelets have met a good call in novelty jewelry.

Culbertson on Bridge

1142.
Ducking.

In Bridge, as in boxing ducking is a means of avoiding punishment, but in the more intellectual of the two sports it naturally involves more foresight. The boxer ducks to avoid an immediate catastrophe, and with most boxers who survive to make the headlines the act is instinctive. The Bridge player ducks to avoid future punishment, and, since in ducking, he often appears to be giving up a probable trick, the process is just the opposite of instinctive. In many cases it appears to be an act of self-sacrifice, or at best one of extreme self-restraint. Actually, it is a means of assuring the fulfilment of a contract rather than running the risk of being set for the sake of a measly overtrick. Its purpose is to retain a card of a certain suit in one hand while the partner's hand still holds high cards in that suit which will act as entry cards. Sometimes nothing can be lost and everything gained by this play. For example, if the cards are distributed as follows:

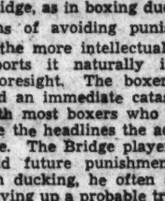

Regardless of how North and South play the suit, they must lose a trick to East's guarded Queen, but after three rounds have been played North's two remaining cards will win tricks at notrump. If the Ace and King are first played, however, then a small card is sacrificed to East's Queen, it will be impossible to reenter the North hand unless he has a winning card in some other suit. But if a small card is led by North in the first place, the Ace and King can be won on the second and third rounds and the lead will remain with North so that he can cash the two established cards which are left. There is no difference in the net result of tricks won and lost; only the timing varies.

But there are cases like the one below in which a similar ducking play should be employed, although against certain adverse distributions it would be unnecessary.

North, Dealer.
Neither side vulnerable.

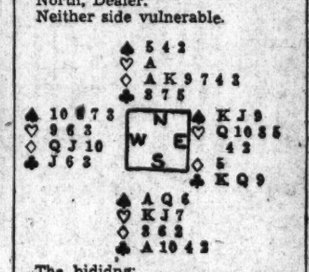

The bidding:

North	East	South	West
1◇	1♡	2NT	Pass
3NT	Pass	Pass	Pass

Against South's three-notrump contract West's Opening lead is the heart nine, his highest card of the suit in which his partner has overcalled. This is won by Dummy's Ace, which is of necessity played upon this trick, and now the entire success or failure of the contract depends upon establishment of the diamond suit. There are four diamonds held by East and West, and if each of them holds his exact share of these cards—two of them—the Ace and King will drop all the adverse diamonds and establish six tricks in that suit. But South can readily count that since he has two sure tricks in hearts, one in spades and one in clubs, he needs only five tricks in diamonds to produce the nine winners necessary for his contract.

He can, of course, make an overtrick with a fortunate division in diamonds, but on the other hand, if he leads the Ace and King and it develops that one adversary originally held three, he must lead a third round to establish the suit and then there will be no possible means of obtaining entry to North's hand to lead out these established diamonds. South, therefore, relinquishes all hope of developing six tricks in diamonds, and immediately leads a small diamond from Dummy, allowing West to win the trick. His cautiousness in this case is well rewarded, for when he later obtains the lead he can play a diamond to the Ace-King, and, since Dummy is on lead after the third round, realize full returns on the three small cards which are eventually established. Had South tried to avoid giving up a diamond trick, he would have lost not only the overtrick, but his game contract as well.

A further feature of this play is that if the cards had been even more unfavorably distributed—that is, if West had held all four outstanding diamonds—this particular line of play would have enabled South to take two finesses through the Queen-Jack after losing the first trick to the Ten and bring in the suit despite unusual division.

Tomorrow's Hand.

South, Dealer.
Neither side vulnerable.

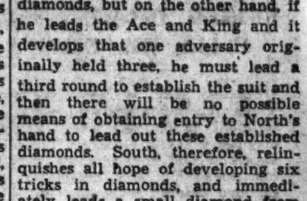

This hand will be discussed in tomorrow's article.

(Copyright, 1934, by Ely Culbertson.)

When you lose anything, a Post Classified Ad will find it "the first thing in the morning." Just phone National 4200.

Stationers Office Outfitters
SINCE 1868
3 Convenient Stores
CHAS. G. STOTT & CO. Inc.
513 K.-1310 NEW YORK AVE.-824 17TH.
PHONE NATIONAL 4181

EQUITABLE
Co-Operative Building Association
Organized 1879
54TH YEAR COMPLETED
assets $6,312,818.88
START NOW TO SAVE SYSTEMATICALLY
The Equitable's plan of saving has helped thousands here to save. Come in and let us explain this helpful, systematic way.
Subscriptions for the 107th Issue of Stock Being Received
Shares $2.50 Per Month
EQUITABLE BUILDING
915 F Street N.W.
JOHN JOY EDSON, President.
WALTER S. PRATT, Jr., Secretary.

Strange as It Seems

—By John Hix

For further proof address the author, inclosing a stamped envelope for reply. Reg. U. S. Pat. Off.

THE NAMES OF EACH OF THE CONTINENTS BEGIN AND END WITH THE SAME LETTER...
AMERICA
ASIA
AFRICA
AUSTRALIA
EUROPE
ANTARCTICA
...
R. P. WILLIAMS HIGH-KICKED 10 FEET. 3 INCHES... New Haven, Conn., 1905....
A BOOK BORROWED IN 1889 FROM MRS. W. M. CATES- Gibsonville, N. C., WAS RETURNED 40 YEARS LATER....
FRITZ CARLSON- Topeka, Kan., TYPED 51 WORDS A MINUTE FOR 10 MINUTES- WITHOUT ERROR- USING ONLY ONE HAND!
8-2034

Good typists with two hands can write an average of 51 words a minute for 10 minutes, a total of 510 words, and do it without an error, but few can type with any speed at all using only one hand. Yet, strange as it seems, Fritz Carlson, of Topeka, Kans., did both of these.

Carlson lost all the fingers on his left hand a number of years ago, but he let that be no great hindrance to his typing. He simply learned to cover the entire keyboard with one hand, and do it well.

Commonly considered, the continents of the world are Africa, Asia, Australia, Europe, Antarctica, and the two continents of America. Each of these begins and ends with the letter "a" except Europe which begins and ends with "e."

The long-borrowed book mentioned above was loaned to the Rev. Rufus Pegg, of Burlington, N. C., by Mrs. Cates in 1889. The Rev. Mr. Pegg evidently forgot all about it, for that was the last Mrs. Cates ever saw of it.

Forty years later, however, her son, C. E. Cates, received the book from a relative of the borrower along with a note which explained that it had been found in the Rev. Mr. Pegg's library after his death.

Tomorrow—The Unbroken Vow.

Established 1861—Oldest in Washington

"Do As I Did—
See the Oriental for First Trust Loans . . ."

No Renewals, No Commissions, No Bonuses, And Only 6 Per Cent Interest to Pay Over a Long Time.
$10.00 Per Month, Per $1,000
May Be Reduced From Time to Time
D. C. Real Estate Loans Only

ORIENTAL
Building Association No. 6
600 F St. N.W. Telephone NAt. 2162-3
Under U. S. Government Supervision
Member of Federal Home Loan Bank System
The District of Columbia Building and Loan League

Seeded Netmen Win in Tourney

Four Choices Lead Field Into Capital 3d Round.

The four top-seeded players in the annual Capital City League tennis tournament yesterday advanced to the third round according to form yesterday on the Henry Park courts. Tony Latona, the defending champion, seeded No. 1, defeated Larry Phillips, 6—3, 6—2, and Heiskell, 6—1, 6—1. Hy Ritzenberg, seeded second, drew a first-round bye and then downed Glassmire, 6—2, 6—4. Herb Shenkin, seeded No. 3, defeated Kirson, 6—0, 4—6, 7—5 in the first round and entered the third by default. Pat Deck, No. 4, won from Nathan Ritzenberg, 6—2, 7—5, and then from Harry March by default.

Yesterday's Results.

First round—Garber defeated Stoeklinski, 6—4, 6—3; Staubley defeated Goubeau, 6—0, 4—6, 7—5; Shenkin defeated Kirson, 6—2, 6—1; Adair defeated Ridpecker, 7—5, 6—3; Buchanan defeated Brona, 6—4, 6—3; Latona defeated Phillips, 6—3, 6—1; Heiskell defeated Johnson, 6—0, 6—3; Cullen won from Bradley by default; Drescher won from Judd by default; Deck defeated N. Ritzenberg, 6—2, 7—5. Second round—H. Ritzenberg defeated Glassmire, 6—2, 6—4; Shenkin won from Goldsmith by default; Buchanan defeated Adair, 6—2, 6—4; Latona defeated Heiskell, 6—1, 6—1; Cullen defeated Drescher, 6—4, 6—3; Deck won from March by default.

Today's Matches.

Singles—5 o'clock, Latona vs. Cullen. Trigg vs. Jacobs. Doubles—5 o'clock, Deck and H. Ritzenberg vs. Hoffecker and Drescher, Goubeau and Stoeklinski vs. Buchanan and Heiskell.

Pro Quarter-Finals Reached by Vines

Richards, Defending Title Holder, Wins Debut.

Chicago, Aug. 19 (AP).—Ellsworth Vines, jr., the favorite to win the National professional tennis title, dropped a set to George O'Connell in his second round match today, but speed up and defeated the Chicago veteran to advance to the quarter-finals.

Vines won the first set 6—3, but O'Connell rallied to win the second by the same score, making apparently impossible returns. Vines, however, exerted a little more pressure and took the next two sets, 6—1, 6—3.

Vincent Richards, the defending champion, made his debut in the tournament by eliminating Ellis Klingeman, of Chicago, 6—2, 6—2, 6—0. Karel Kozelub, the Czechoslovakian star, made short work of Mort Bernstein, of New York, in his first match 6—0, 6—1, 6—0. In another first rounder, Ernest Kuhn, of New York, defeated William Triest, Philadelphia, 6—1, 6—0, 6—2.

DIED.

BARNARD—On Friday, August 17, 1934, at his residence, 1720 Newton street northwest, MONTGOMERY, beloved husband of Harriett Barnard and father of James Barnard. Funeral services at Hysong's funeral parlors, 1300 N street northwest, on Tuesday, August 21, at 1 p. m. Relatives and friends invited to attend.

DAINGERFIELD—On Saturday, August 18, 1934, at his residence, 414 Duke street, Alexandria, Va., WILLIAM BATHURST, beloved husband of Clara Wilson Daingerfield. Funeral from St. Paul's Church, on Monday, August 20, at 2 p. m. Interment at Ivy Hill Cemetery. Remains resting at the Demaine's funeral home, Alexandria, Va.

DWORKIN—On Sunday, August 19, 1934, at his residence, 1676 Irving street, JULIUS, 77 years of age, beloved father of Isaac, Isadore and Jacob Dworkin, of Rochester, N. Y., and Samuel, Anna and Dora Dworkin, of Washington, D. C. Funeral from his late residence, Monday, August 20, at 12 noon. Please omit flowers.

JONES—Suddenly, on Sunday, August 19, 1934, after a short illness, at East Stoneham, Me., Mrs. E. LESTER JONES. Interment Washington, D. C. Notice of time and funeral later.

KILLION—On Friday, August 17, 1934, at Portsmouth, N. H., GEORGE W., beloved husband of Anna M. Killion, also survived by two sons and two daughters, late residence 1343 New Hampshire avenue northwest. Funeral from the W. W. Chambers' funeral home, 1400 Chapin street northwest on Monday, August 20, at 8:30 a. m.; thence to St. Matthew's Church, where mass will be offered at 9 a. m. for the repose of his soul. Relatives and friends are invited. Interment in Arlington National Cemetery.

LAHEY—On Sunday, August 19, 1934, at the residence of his daughter, Mrs. Ester R. Grimes, 1370 O street southeast, DANIEL A., beloved husband of the late Lydia Ann Lahey. Funeral from the above residence on Wednesday, August 22, at 6:30 a. m.; thence to St. Peter's Church for requiem mass at 9 a. m. Relatives and friends invited. Interment Mount Olivet Cemetery.

LANGFORD—Suddenly, on Sunday, August 19, 1934, at his residence, 3928 Henry street, Hyattsville, Md., WILLIAM WARD M., beloved husband of Mary A. Langford. Funeral from the Wm. H. Sardo Co. funeral chapel, 4210 H street northeast, on Tuesday, August 21, at 2 p. m. Relatives and friends invited. Interment Fort Lincoln Cemetery.

LANSING—On Saturday, August 18, 1934, at her country home at Henderson Harbor, N. Y., ELEANOR FOSTER, widow of Robert Lansing. Private services at Henderson Harbor and interment at Watertown, N. Y., on August 20.

McCALLUM—On Sunday, August 19, 1934, at her residence, 2500 Massachusetts avenue northwest, MARY SHERMAN McCALLUM, daughter of the late Hon. John Sherman, of Ohio. Funeral services from the residence of her daughter, Cecelia McCallum Parker, 2026 Hillyer place northwest, Tuesday, August 21, at 11 a. m. Interment private.

MAGRUDER—On Sunday, August 19, 1934, at his home, 2407 Columbia boulevard, North Woodside, Md., OLIVER BARRON, the beloved husband of Margaret J. Graham Magruder, aged seventy-seven years. Funeral services at Grace Episcopal Church, Woodside, Md., Tuesday, August 21, at 3 p. m. Interment St. Johns Cemetery, Bellaville, Md.

PARKER—On Thursday, August 16, 1934, at Mount Alto Hospital, CONVIS, beloved husband of Marion B. Parker and father of Miss Caroline B. Parker, of New York City, N. Y., and Mrs. William A. Boss, of Chevy Chase, D. C. Funeral from the W. W. Chambers Co. funeral home, 1400 Chapin street street northwest, Monday, August 20, at 1:30 p. m. Relatives and friends are invited. Masonic services by E. B. French Lodge, No. 15, F. A. A. M. Interment Arlington National Cemetery.

FUNERAL DIRECTORS

THOS. S. SERGEON
1011 TTH ST. NW. Telephone Natl. 1080.

Frank Geier's Sons Co.
3113 SEVENTH ST. NW Telephone
Modern Chapel NATIONAL 2473.

JAMES T. RYAN
317 PA. AVE. SE. Atlantic 1700.

CHAS. S. ZURHORST CO.
301 EAST CAPITOL ST. LINCOLN 0373.

J. WILLIAM LEE'S SONS CO.
FUNERAL DIRECTORS
CREMATORIUM
4th st. and Mass. ave. ne. Lincoln 3200.

FUNERAL DESIGNS

GEO. C. SHAFFER 900 14TH ST. NW
Expressive Floral Emblems. Phone
Moderate prices. Open eve & Sun Nat. 0109

J. H. SMALL & SONS
FLORAL TRIBUTES. $2.50 up DELIVERED
North 7000. Dupont Circle.

GUDE BROS. CO., Florists
1212 F STREET. National 4776.
APPROPRIATE FUNERAL DESIGNS.

Leading Hitters

American League.

	G.	A.B.	R.	H.	Ave.
M'USH, WASH.	107	432	78	163	.375
Gehringer, Det.	116	456	113	165	.367
Simmons, Chi.	103	419	72	151	.360
Gehrig, N. Y.	115	446	106	160	.359
Vosmik, Cleve.	73	287	53	101	.352

National League.

	G.	A.B.	R.	H.	Ave.
Terry, N. Y.	116	452	99	169	.374
Ott, N. Y.	116	445	103	161	.362
P. Waner, Pitts.	111	457	92	164	.359
Allen, Phila.	114	467	77	163	.349
Cuyler, Chi.	108	421	67	143	.340

Walsh, Grid Coach At G. U., to Wed

Leonard Patrick Walsh, assistant football coach and instructor of physical education at George Washington University, will be married this morning in Baltimore to Miss Dorothy Mitchell, of this city, it was learned last night. The newlyweds will honeymoon for an indefinite period in a place which is being kept very secret, but it is presumed they will return by September 2 when the Colonial football squad goes into training.

Miss Mitchell is a native of Martinsburg, W. Va., but has been residing in the District for a number of years. Walsh came to George Washington in 1929 with Coach Jim Pixlee. He is a graduate of the University of Minnesota, where he played end, half back and guard, in 1927, gaining recognition as an All-Western player, All-Big Ten honors and being selected on one of the Knute Rockne's all-star teams. He is a native of Superior, Wis.

Isherwoods Beaten.

Woodstock, Va., Aug. 19 (Spl.).—The Woodstock Valley League Club won an exhibition game from the Isherwood Athletic Club nine, of Washington, 9 to 8, here today. Clem led at bat for the locals with two doubles and a single. The Washington club nicked the offerings of Irwin and Speethe for ten safeties. Woodstock got six hits off Kaplan and two off Kilby, who relieved him in the sixth.

Vital Statistics

Births.

Lawrence L. and Grace E. Morral, girl.
Nicola and Grazia Stiraletti, girl.
Benjamin and Hattie Kay, boy.
Stephen M. and Elizabeth Brown, boy.
William K. and Jessie MacMalon, boy.
George H. and Charles Goodman, girl.
Joseph J. and Bessie Hart, boy.
William B. and Hannah Friedlander, girl.
James and Thedair Miller, girl.
Benjamin and Clara Wedge, boy.
Richard and Elarieta Cummings, boy.
Henry and Ruth Williams, girl.
Frank and Almany Kenner, girl.
Henry and Nannie Jones, boy.
Sam and Nel Smith, girl.
Wesley and Agnes Hosey, girl.
Elvin and Bertha Sheppard, girl.
Howell and Agnes Brewer, boy.
Hilton and Ella Hill, girl.
Ellsworth and Etta Craig, girl.
Charles and Gladys Hayne, girl.
Andrew and Margaret Pindell, boy.
Ferdinand and Thelma Amos, boy.
James and Minnie Murkeson, girl.
Robert J. and Sadie Harlan, girl.

Deaths.

Harriet J. Waterman, 92 yrs., St. Elizabeths Hosp.
Elizabeth Brown, 67 yrs., 644 Massachusetts ave. ne.
Ella V. Beall, 66 yrs., Garfield Hosp.
Delphine Dorsey, 60 yrs., Gallinger Hosp.
Frank P. Quinley, 56 yrs., Georgetown Hospital.
Robert Jefferson, 55 yrs., Gallinger Hosp.
John H. Daugherty, jr., 33 yrs., Casualty Hosp.
Hazel Sims, 21 yrs., Providence Hosp.
Jack Mayfield, 14 yrs., Emergency Hosp.
James W. Poindexter, 14 yrs., 324 O st. nw.
Alexander H. Matthews, 80 yrs., 1621 4th st. nw.
Mattie Robinson, 79 yrs., Gallinger Hosp.
James Woodland, 70 yrs., Freedmen's Hosp.
Eliza Gant, 52 yrs., Gallinger Hosp.
William Perry, 52 yrs., Gallinger Hosp.
Mamie P. Nail, 48 yrs., 808 9th st. ne.
Alphonso Randolph, 42 yrs., Freedmen's Hosp.
William E. Bird, 35 yrs., 435 N st. nw.
Eula Taylor, 29 yrs., Gallinger Hosp.
Jocile D. Brown, 23 yrs., Freedmen's Hosp.
Addit Bruce, 22 yrs., Casualty Hosp.
Joseph A. Buchanan, 15 yrs., 702 T st.
Mathew Johnston, 1 month, Children's Hosp.
Infant to Alfred and Cora Ball, Gallinger Hosp.
Infant to Willie and Maggie Davis, Gallinger Hosp.
Infant to Mathew and Lenora Hamilton, Garfield Hosp.
Infant to Robert and Alice Stewart, Gallinger Hosp.

DIED.

PROUDFIT—On Thursday, August 16, 1934, at his residence, 501 East Clifton avenue, Arlington, Va., Hon. SAMUEL VICTOR PROUDFIT, late assistant commissioner of the General Land Office, beloved husband of Amy W. Proudfit, in the eighty-ninth year of his age. Body resting at his late residence until Sunday evening. Funeral services at Joseph Gawler Sons' chapel, 1758 Pennsylvania avenue northwest, on Monday, August 20, at 2 p. m. Interment at Oakwood Cemetery, Falls Church, Va.

SIMS—On Friday, August 17, 1934, at Providence Hospital, HAZEL FINLEY, beloved wife of Clyde D. Sims, and sister of Mrs. Violet Brown, Madge Finley and Robert Finley. Body resting at the Tabler funeral home, 4217 Ninth street northwest, where services will be held on Monday, August 20, at 2:30 p. m., followed by interment in Arlington National Cemetery.

WEST—On Sunday, August 19, 1934, at her residence, 1722 B street southeast, MARY E., wife of the late Thomas B. West. Remains resting at the Lee funeral home, Fourth street and Massachusetts avenue northeast, where services will be held on Tuesday, August 21, at 2 p. m. Relatives and friends invited. Interment Cedar Hill Cemetery, Camden (N. J.) Courier please copy.

WINDSOR—On Saturday, August 18, 1934, at 6 a. m., at the residence of his granddaughter, Mrs. William Gassaway, Darnestown, Md., JAMES S., the beloved husband of the late Sarah Darby Windsor, aged ninety-five years. Funeral services from the above residence on Monday, August 20, at 2:30 p. m. Interment at Darnestown Cemetery, Md.

Chambers

ALWAYS
A BETTER FUNERAL
at DEAL'S for LESS MONEY

A Complete
Funeral for $75.00

The $75 funeral includes Casket (any color), plate engraved with name, No. 1 outside pine case, embalming by competent men, washing, dressing and shaving (if necessary), advertising of notices, hearse, two Cadillac limousines, russ. chairs, scarf for the door, removing from hospital or home and all necessary services that are so well known at the DEAL FUNERAL HOME. NO EXTRAS.

FUNERALS COMPLETE
$75-$165-$265 and up

DEAL
LINCOLN 8200

Joe Palooka — No Chances — By Ham Fisher

Celtics Defeat Rockville, 3 to 2

Taylor Has Better of Royer in Mound Duel; Winning Run Forced Over.

ALEXANDRIA, Va., Aug. 19 (Spl.).—"Shout" Taylor, on mound for the St. Mary Celtics here this afternoon, bested Royer, of the Rockville Team, in an exciting duel that ended, 3 to 2. Taylor whiffed nine and gave up six hits. The Celtics were held to four base hits but made them count.

Godfrey's long hit to left center scored Gene Zimmerman and Kidwell in the second. What proved to be the winning run was scored in the fourth when, with the sacks loaded, Royer walked McMenniman, forcing in Kidwell.

Rockville scored in the third and seventh.

R'kville.	AB	H	O	A	Celtics.	AB	H	O	A
Baker,lb.	4	0	8	0	Shapiro,c	3	0	2	0
C.H'son,ss	5	1	0	1	M'M'nin,3b	1	0	1	3
Fuller,lf.	3	0	2	0	Hamilton,rf	4	1	0	0
G'r'son,cf	4	1	3	0	Benson,lb	3	0	12	0
Coleman,rf	4	1	3	0	Lynch,ss	4	0	1	3
H'erger,3b	4	1	1	1	T'erman,3b	3	1	1	1
Love,2b.	4	0	0	1	Kidwell,c	2	1	7	3
Howard,c.	4	0	5	0	Godfrey,lf.	3	1	2	0
Royer,p.	4	1	1	4	Taylor,p.	3	0	0	3
Collins,lf.	1	0	0	0					
Totals.	37	6	24	9	Totals.	25	4	27	14

Rockville	0	0	1	0	0	0	1	0	0—2
Celtics	0	2	0	1	0	0	0	0	x—3

Runs—Coleman, Royer, Zimmerman, Kidwell (2). Errors—Benson (2), Lynch (2). Two-base hits—Hershberger, Zimmerman, Godfrey. Stolen bases—Zimmerman, Kidwell. Sacrifices—Hutchison, McMenamin. Benson. Double plays—Royer to Hershberger, Benson to Zimmerman. Left on bases—Rockville, 9; Celtics, 7. First base on balls—Off Royer, 4; off Taylor, 2. Hit by pitched ball—By Royer (Shapiro, McMenamin, Kidwell). Struck out—By Royer, 4; by Taylor, 9. Umpire—Percevill. Time of game—Two hours.

Eagles-Celtics Meet.

Next Sunday the Eagles and Celtics will battle in the second of a three-game series. The Celtics and Elks tangle in single game at Fredericksburg, Sunday, September 2 and Labor Day play a twin bill at the same place.

Rip Hicks has been named as the Police box-starter in the all-important game against the Columbia Firemen tomorrow for the championship of the second half of the Commercial League. Dazzy Vance will southpaw for the Firemen.

Stansburys Win.

St'sbury.	AB	H	O	A	C. Trans.	AB	H	O	A
Dattore,rf	4	1	1	0	W.Duley,3b	4	1	0	3
R.T'an,ss.	4	3	0	1	Sul'van,lb.	4	0	9	0
W.T'an,2b	4	1	2	3	Wayson,c.	4	1	3	0
Bethel,p.	3	0	1	2	Rober'an.	4	1	1	3
Lit.3b.	3	0	0	2	Schmidt,cf.	4	0	0	0
Boyd,cf.	3	0	3	0	Smoots,p.	4	1	0	2
Stokes,c.	3	2	12	0	Beach'm,rf.	4	0	2	0
B'ress,lf.	3	0	2	0	Herser,3b.	3	0	3	4
W'ner,lb.	3	0	4	0	Dove,rf.	3	1	1	0
Conner,lb	0	0	1	0					
Totals.	29	5	27	5	Totals.	34	5	24	12

Capital Transit	0	0	0	0	0	0	0	0	0—0
Stansbury A. C.	3	0	0	0	0	0	0	0	0—3

Runs—Dalton, R. Tayman, W. Tayman. Errors—R. Tayman, W. Tayman, Wayson. Smoots. Herser. Stolen base—R. Tayman. Sacrifice—Dove. Double play—Herser to Sullivan. Left on base—Capital Transit, 7; Stansbury A. C., 3. First base on balls—Off Smoots, 1. Struck out—By Smoots, 9; by Bethel, 11. Umpire—Schaeffer.

Fight Tonight

Continued from Page 13

in the second and bowing out via the knockout route in the third and last.

Met Canzoneri Twice.

Loayza looked good enough against Canzoneri in 1929 to be popped back in for another shot at the great lightweight champion the following year.

Wilson, too, boasts a remarkable record, but it has not been acquired at the expense of fighters of the caliber of those met by Loayza. He has scored 37 knockouts in 67 fights here and in the deep South and has won 16 of his last 17 bouts by knockouts. If he succeeds in boosting his knockout string to 17 out of 18 against Loayza he will be accomplishing a trick that Canzoneri was not able to do in two tries. If he is upset by Loayza, he probably will be forced to take a back seat so far as future top-spot bookings are concerned.

S. S. Giants Take One.

Giants.	AB	H	O	A	G'rsburg.	AB	H	O	A
Stevens,1b	3	1	8	1	Hiwins,c.	4	0	2	0
Barber,2b.	4	1	2	4	Smith,cf.	4	0	1	0
Heasy,lf.	4	0	0	0	Shiv'ne,2b	4	1	3	4
Clark,lf.	2	2	0	0	Beall,1b.	3	1	10	2
Jewett,cf.	3	1	0	0	Fer'ald,3b	3	0	2	3
Stevens,rf	4	2	0	0	Hiwins,ss.	4	0	4	6
O'Doul,rf.	0	0	0	0	Doub,rf.	4	0	4	0
Steele,3b.	3	0	2	3	Chase,lf.	4	0	3	0
Sklar,c.	4	2	8	1	Nichols,p.	4	0	0	0
Murphy,p.	3	0	0	3					
Totals.	31	12	27	10	Totals.	33	3	37	13

Gaithersburg	0	0	0	0	0	0	0	0	0—0
Giants	0	0	0	0	0	0	0	0	x—0

Runs—Sklar, Stevens, Ahearn, Jewett. Two-base hit—Jewett. Stolen bases—Clark, Stevens, Ahern, Jewett. Left on bases—Gaithersburg, 5; Giants, 7. Hit by pitched ball—By Nichols (Steele). Struck out—By Nichols, 4; by Murphy, 7.

Front Royals Defeat Heurich Brewers, 3-1

Front Royal, Va., Aug. 19 (Spl.). Front Royal All-Stars defeated the Heurich Brewers of Washington, claimants of the District title, here this afternoon by the score of 3 to 1. Bobby Cassell held the visitors to 8 hits, and was especially effective with men on bases.

The locals bunched two hits, with a walk and fielder's choice to take a 2-run lead in the first inning. They added the final tally in the sixth on Ed Casarrotti's double and Radtke's poor throw to first. Except for these two innings, Russell pitched steadily. Lyle McFall and Russell led their respective teams at bat.

Heurichs.	AB	H	O	A	All-Stars.	AB	H	O	A
Wingate,cf	4	1	0	0	Nesbitt,cf	3	0	1	0
Bennie,lf.	3	0	1	0	La.Mc'l,2b	3	0	0	2
Myer,rf.	4	0	1	0	Lg.McF'las	4	2	4	3
Cronin,ss	4	2	2	3	Bolton,lf.	4	1	1	0
Radtke,ss.	4	0	2	3	Huffman,lf	1	0	1	0
Shelton,2b	4	1	2	3	Down'n,1b.	3	0	10	0
Lyons,1b.	4	1	9	0	Ed.C'rotti,3	3	1	1	0
Stone,c.	4	1	7	1	Casarotti,c	3	0	6	1
Russell,p.	3	2	1	2	Cassell,p.	3	1	1	4
Totals.	34	8	24	9	Totals.	30	5	27	7

Heurichs	0	0	0	0	0	1	0	0	0—1
All-Stars	0	0	0	0	0	0	1	0	x—1

Runs—Wingate, Lacey McFall, Goodwin, Ed Casarotti. Errors—Stahl, Radtke (2), Goodwin, Cassell. Three-base hit—Rosser. Huffman, Russell. Two-base hit—Ed Casarotti. Sacrifice—Lacey McFall. Stolen bases—Lacey McFall, Wingate (2). Double plays—Shelton to Radtke to Lyons. H. Downing to Cassell. Lacey McFall to Downing to Casarotti. Struck out—By Russell, 9; by Cassell, 8. First base on balls—Off Russell, 4; off Cassell, 1.

Nats Bearded By Chisox In Ninth

Continued from Page 13

as Harris opened with a walk, stole second, and romped home on Pete Susko's single to center. Benson, who proved himself to be the best bunter Washington has had in years, tapped one in front of the plate on a third strike, but Susko got no farther than second.

The Nats forged ahead in the sixth on singles by Bolton, Harris and Susko, with Stone's infield out sandwiched in between. Bolton scored the run that gave them a 5-4 advantage. They rallied again in the seventh and drove two more over, apparently clinching the game.

Myer singled with one down, Cronin singled and Bolton doubled down the left field line for the runs. Stone's single to right scored Schulte, who also singled, with our side's seventh and final run in the eighth. Incidentally, Heine Manush batted for Harris in this inning with two gone and the bases filled and did nothing but make a few ugly faces and tip a couple of fouls, a performance climaxed by a strikeout.

Chicago won the game in the ninth with two away as Boken, pinch-hitting for Gallivan, who relieved Gaston in the eighth, walked and went around to third on Swanson's single to right. Haas walked, loading the bases before Simmons punched his fourth hit of the game, a single to left, scoring Boken and Swanson with the tying and winning runs.

Wash. Athletics Cop.

The Washington Athletics, behind the three-hit pitching of Carl Metcalf, turned back the Falls Church nine yesterday to the tune of 4 to 0. The game was a tight pitchers' battle until the sixth inning, when Metcalf slammed one of McVey's offerings far over Lindsey's head with two men on, scoring three runs. Another run was added in the eight, but it proved superfluous, as the F. C. outfit never became dangerous.

Athletics.	AB	H	O	A	Falls Ch.	AB	H	O	A
Moore,c.	5	1	1	0	Wright,lf.	4	0	2	0
Burnett,2b	4	0	1	4	Lindsey,rf.	4	0	1	0
Metcalf,p.	4	3	1	1	H'ghton,3b	3	0	1	1
Love,lf.	4	1	0	0	M'Curdy,1b	4	0	10	1
Grady,1b.	4	0	7	1	Pollard,ss.	3	1	2	4
Dean,ss.	4	0	1	2	Stenson,rf.	3	0	2	0
Dodre,3b.	3	2	1	1	Rainey,2b.	3	0	2	6
Dean,c.	3	0	12	1	Hamilton,c	3	0	6	0
Gaffney,ss	3	0	2	1	M'Vey,p.	1	0	0	1
					*Hayes.	1	0	0	0
Totals.	33	7	27	13	Totals.	31	3	24	11

*Batted for McVey in ninth.

Athletics	0	0	0	0	0	3	0	1	x—4
Falls Church	0	0	0	0	0	0	0	0	0—0

Runs—Moore, Gaffney, Metcalf (3). Errors—Dean, Houghton. Runs batted in—Metcalf (3). Love. Two-base hit—Love. Home run—Metcalf.

Benning Triumphs.

Benning.	AB	H	O	A	O. Hill.	AB	H	O	A
Ox'n Hill	5	3	7	0	Ryan,2b	3	0	2	3
J'n S'an,lf	5	3	1	0	Reed,ss	3	0	0	4
Clem'ts,ss	4	1	0	3	Phelps,cf.	3	1	3	0
Jo.S'n,1b,p	5	1	8	0	Poplin,lf.	2	1	3	0
Ogier,rf.	2	1	1	0	Fousett,rf.	3	0	2	0
Rubins,rf.	2	0	1	0	Myers,1b,p	3	1	7	1
Heller,2b.	4	3	3	1	Thorne,3b.	4	0	1	1
Mik'ki,c.	4	2	9	1	Sellener,c	4	0	5	0
Sullivan,cf	4	2	1	0	Brown,p.	4	0	0	0
E.Sh'dy,cf	1	0	1	0	S'tarr,p,1b	3	0	1	0
B.W'e,p,1b	4	3	2	4	Susrue,rf.	2	1	2	0
					Toney,ss.	1	0	0	0
Totals.	37	17	27	13	Thomas,lf.	1	0	0	0
					Totals.	34	4	34	9

Oxon Hill	0	0	0	0	0	2	0	2	—4
Benning	0	0	0	0	0	4	0	0	x—4

Runs—John Sullivan, Clements, Joe Sullivan, Greiner (2), Heller (2), Mikaiski (2), J. Shahady, Wayle, Reed, Poplin, Faucett, Singletary. Two-base hits—J. Sullivan, Mikalaski (2), Poplin, Singletary. Three-base hit—Phelps. Home run—Reed. Stolen bases—Clements, Mikaiski, J. Shahady. Double play—Mikaiski to Joe Sullivan. Left on bases—Benning, 4; Oxon Hills, 8. Hit by pitched ball—By Wayle (Poplin, Myers). Struck out—By Wayle, 5; by Sullivan, 2; by Brown, 3. Winning pitcher — Wayle. Losing pitcher—Brown.

Takoma Tigers Cop.

The Takoma Tigers nosed out the Columbia A. C. yesterday, 8 to 7, on the Third and Sheridan street diamond. Dorsett was the winning pitcher. King completed the battery.

AUCTION SALES

TUESDAY, AUGUST 21, 1934—
THOMAS J. OWEN & SON., Auctioneers.
1421 Eye Street Northwest.

TRUSTEE'S SALE OF VALUABLE REAL ESTATE, BEING A TWO-STORY BRICK DWELLING, CONTAINING SEVEN ROOMS AND BATH, WITH BUILT-IN GARAGE, KNOWN AS 1525 "D" STREET NORTHEAST.

By virtue of a certain deed of trust recorded in Liber No. 6363 at folio 248 of the Land Records of the District of Columbia, and at the request of the party secured thereby, the undersigned will sell at public auction in front of the premises on THURSDAY, THE SIXTEENTH DAY OF AUGUST, 1934, AT THREE O'CLOCK, P. M., the following described land and premises, situate in the District of Columbia, and being Lot Numbered One hundred and seven (107) in the subdivision made by Thomas A. Jameson of lots in Square numbered Forty-five Hundred and Sixty-four (4564), as per plat recorded in Liber No. 23, folio 127 of the Records of the Office of the Surveyor for the District of Columbia.

TERMS OF SALE: Said property is subject to a prior Deed of Trust securing an indebtedness of $4,500.00, now past due, and said property will be sold subject to said Deed of Trust indebtedness. Of the purchase price over and above said Deed of Trust $750 is to be in cash, and the balance to be secured by second deed of trust on the property sold, payable in monthly installments of $65.00, including interest at the rate of 6%, said payments to also include interest on the first trust; or all cash at the option of the purchaser. Interest and taxes to be paid or adjusted to the date of sale. A deposit of $250 will be required at the time of sale. All conveyancing, recording, revenue stamps, &c. at the cost of purchaser. Good title or no sale. Terms of sale to be complied with within thirty (30) days from day of sale, otherwise deposit will be forfeited and property resold at risk and cost of defaulting purchaser after five (5) days advertisement of such resale in some newspaper published in Washington, D. C.

WILLIAM P. BENSON,
Surviving Trustee.
925 15th St. N.W., Washington, D. C.
P—aug6,8,dsx2,9,13

The above sale has been postponed until TUESDAY, THE TWENTY-FIRST DAY OF AUGUST, A. D. 1934, at the SAME PLACE at THREE-THIRTY O'CLOCK P. M.
BY ORDER OF THE TRUSTEE.
P—aug17,20.

AUCTION SALES

TUESDAY, AUGUST 21, 1934—
THOMAS J. OWEN & SON., Auctioneers.
1421 Eye Street Northwest.

TRUSTEE'S SALE OF VALUABLE REAL ESTATE, BEING A TWO-STORY BRICK DWELLING, CONTAINING SEVEN ROOMS AND BATH, WITH BUILT-IN GARAGE, KNOWN AS 1525 "D" STREET NORTHEAST.

By virtue of a certain deed of trust recorded in Liber No. 6363 at folio 248 of the Land Records of the District of Columbia, and at the request of the party secured thereby, the undersigned will sell at public auction in front of the premises on THURSDAY, THE SIXTEENTH DAY OF AUGUST, 1934, AT THREE O'CLOCK, P. M., the following described land and premises, situate in the District of Columbia, and being Lot Numbered One hundred and seven (107) in the subdivision made by Thomas A. Jameson of lots in Square numbered Forty-five Hundred and Sixty-four (4564), as per plat recorded in Liber No. 23, folio 127 of the Records of the Office of the Surveyor for the District of Columbia.

TERMS OF SALE: Said property is subject to a prior Deed of Trust securing an indebtedness of $4,500.00, now past due, and said property will be sold subject to said Deed of Trust indebtedness. Of the purchase price over and above said Deed of Trust $750 is to be in cash, and the balance to be secured by second deed of trust on the property sold, payable in monthly installments of $65.00, including interest at the rate of 6%, said payments to also include interest on the first trust; or all cash at the option of the purchaser. Interest and taxes to be paid or adjusted to the date of sale. A deposit of $250 will be required at the time of sale. All conveyancing, recording, revenue stamps, &c. at the cost of purchaser. Good title or no sale. Terms of sale to be complied with within thirty (30) days from day of sale, otherwise deposit will be forfeited and property resold at risk and cost of defaulting purchaser after five (5) days advertisement of such resale in some newspaper published in Washington, D. C.

WILLIAM P. BENSON,
Surviving Trustee.
925 15th St. N.W., Washington, D. C.
P—aug6,8,dsx2,9,13

The above sale

HELP WANTED—MALE 22
Post Classified Ads.—National 4200.
(Continued.)

WANTED
WHITE CHAUFFEURS
WITH IDENTIFICATION
CARDS
TO DRIVE
NEW DIAMOND CABS
APPLY MR. HIPSON
6 A. M. TO 6 P. M.
1ST AND M STS. N.E.

SALESMEN WANTED 25
Post Classified Ads. National 4200

TWO experienced salesmen; free travel; calling business and professional men; small towns. See Mr. Odom, Hotel Hamilton, from 10 a. m. to 6 p. m. Monday.

SITUATIONS—MALE 27
Post Classified Ads National 4200

ATTORNEY—Able, experienced trial and general practice, desires position. Smith, 2610 N. Calvert st., Baltimore, Md.

SITUATIONS—Male—Female 28
Post Classified Ads.—National 4200

PHONE Eureka Employment Exchange (Est. 1897) for recommended help any capacity. National 2808.

BUSINESS OPPORTUNITIES 29
Post Classified Ads.—National 4200

LARGE BASEMENT, kitchen with adjoining room, excellent for tea and dining room; tenant must supply equipment. Box 158, Washington Post.

ROOMING HOUSE—Downtown; 7 rooms, home with income. Rent $50. Nicely furnished, recently decorated. Price $450. See this.
S. WINFIELD, 900 12th N.W., NA. 9654.

ROOMING-BOARDING HOUSE—Near Conn. Ave.; 11 rooms; rent $75. Sacrifice for $900. R. M. De Shazo, 1123 14th N.W. NAt. 5520.

SANDWICHES, BEER, light lunch; $50 to $60 daily business; rent $55; excellent fixtures; large profits: $1,700.
R. M. De Shazo, 1123 14th nw. NAt. 5520.

MONEY TO LOAN 32
Post Classified Ads.—National 4200

ADVANCES on diamonds, watches, jewelry and silverware, &c.: loans $200 and over, 2%; all tickets good 1 year. Horning's Loan Office, opposite Wash. Airport.

ON diamonds, watches, jewelry, silverware, &c.; no adv. arrangement neces.; lowest int. rates. Rosslyn Loan Co., Rosslyn, Va.

REAL ESTATE LOANS 33
Post Classified Ads.—National 4200

MONEY TO LOAN ON
FIRST MORTGAGE SECURITIES.
A. C. HOUGHTON & CO., Realtors,
1516 H ST. NW. DIST. 7536.

IF YOU OWN first or second trust notes, secured on D. C. real estate, and need cash, call NATIONAL REAL ESTATE ADJUSTERS, 230 Woodward Bldg.; National 7060.

AUTOMOBILE LOANS 34
Post Classified Ads.—National 4200

QUICK AUTO LOANS
CAPITAL AUTO FINANCE SERVICE
901 New York Ave. N.W ME 1355.

INSTRUCTION 36
Post Classified Ads.—National 4200

BEAUTY CULTURE — Mabelle Honour School, South's original, largest, finest school; new day, eve. classes forming. 814 14th st. nw. and 1325 N. H. ave.

EARN SUCCESS with secretarial training. Poteet's Business College, 14th and Eye sts nw.; NAt 4717

PEMBERTON SCHOOL OF DANCE.
1124 CONNECTICUT AVE. N.W. NA. 5058.

LEARN mechanical destistry; week's free trial to beginners. National School Mechanical Dentistry, 1301 G nw.; NA 4092.

PREPARE for pleasant switchboard position; we teach you in 1 wk.; complete course only $10. Apply 226 Bond Bldg.

Prepare Now—More Money
We can positively help you to MAKE MONEY. Our Short and Review courses in Typing, Shorthand, Calculating Machines, Civil Service training pays big profit. Start today. Boyd School, 1333 F NA 2340.

Learn Beauty Culture
All branches. Positions guaranteed. Instructors with 23 years' experience. Enroll now and receive EQUIPMENT FREE. Write or phone. PARISIAN ACADEMY, Room 406, Westory Bldg., 605 14th St. N.W. STerling 8845.

DOGS—CATS—PETS 40
Post Classified Ads.—National 4200

JUST RECEIVED Mexican Chihuahua, Bostons, wire hair and smooth fox terriers, shepherd pups and other breeds; also alligators, chameleons, horned frogs, &c.
SCHMID'S EMPORIUM OF PETS,
712 12th st. nw. ME. 7113

HORSES—CATTLE—PIGS 42
Post Classified Ads.—National 4200.

FOR SALE—7 ponies; 44 inches up to 14.2; also 2 child-broken horses; must sell to make room for hunters. H. M. Powell, Falls Church, Va.

MISCELLANEOUS for SALE 45
Post Classified Ads.—National 4200.

ABC ELECTRIC IRONER in splendid condition; cost $165; will sacrifice for $35. Must be seen to be appreciated. 633 Indiana ave. nw. Notes Salesrooms.

APARTMENT UPRIGHT—Here is a real value; one of the latest and most popular models. Used, but repossessed after a few weeks. It is now for sale for the actual balance due of $212.50 (considerably less than the new price). We don't believe it can be told from new. May be purchased by any one who will continue the small weekly payments of $2.50. Homer L. Kitt Co., 1330 G st.

APARTMENT GRAND—A well-built, modern style piano for sale at only $200. Used, but Kitt "remade," your guarantee of the best possible condition. Homer L. Kitt Co., 1330 G st.

BABY GRAND, $289. A well-built piano of a make noted for its unusual tone. This particular grand is a late model, designed in a plain, modern style and finished in a rich mahogany. Used, but Kitt "remade," your guarantee of the best possible condition. Seldom are we able to offer so much value at this price. Pay $5 down. Homer L. Kitt Co., 1330 G st.

BAR AND RESTAURANT equipment, office furniture, store fixtures, cash registers. Edgar Baum, Inc., 914 E st. nw.

ELECTRIC REFRIGERATOR, Apex, 4½ cu. ft., floor sample; guar. perfect; $110. 2030 14th st. nw. Decatur 1611.

EXTRAORDINARY 3-piece wicker suite, suitable for office; never used; will sacrifice. 633 Indiana ave. Notes Salesrooms.

GAS RANGES, rebuilt, $14.50 up; $10 allowance for your stove on a new range. Capital Range & Heating Co., 1524 L st. nw.

MODEL airplane supplies; complete stock of Balsa tissue, wire, &c. National Aviation Supply, 1807 14th st. nw.

OFFICE FURNITURE—A large assortment of used pieces at low prices. H. Baum & Son, 616 E st. nw.

PAINT—Save at Pyus Adams. Pure linseed oil, 80c gal. Washable gloss paints, $1.35 gal. 1119 9th nw. NA. 2901.

PIANOS FOR RENT—Up., $3.50 and $4 mo. Finest rental stock in Washington. NA. 3659. W. W. Kimball Co., 721 11th nw.

PIANO—Here's another real value. A well-built instrument designed in the extremely popular Colonial style; a good piano that we have thoroughly reconditioned; $345; pay $5 down. Homer L. Kitt Co., 1330 G st.

PLAYER-PIANO, in good condition; now reduced to $139; free bench and rolls. Pay $1 down and $1 weekly. Homer L. Kitt Co., 1330 G st.

SEWING MACHINES, 19 floor sample Singer Console electrics, at greatly reduced prices. SPECIAL SALE, few days only. Singer Sewing Machine Co., 927 F nw.

STEINWAY UPRIGHT—A late model apt. size piano in excellent condition. Seldom are we able to offer an instrument of this make for as little as $375; pay $5 down. Homer L. Kitt Co., 1330 G st.

STOVES! STOVES! STOVES!
Oil, gas and coal stoves, all sizes, many styles; excellent condition; exceptionally low prices; free delivery. New Phila. Junk Co., 1436 H st. ne. LI. 10311.

STUDIO couches, closing out Regular $39.50 floor samples at $24.50. Ideal Bedding, 622 E st. nw.

TWO FRIGIDAIRES (used), only 11c a day; less than ice money buys one. P. S. Harris Co., 2900 14th st. new.

TYPEWRITERS—Current model Coronas and L. C. Smiths for rent. Bargains in rebuilt and reconditioned machines. The L. C. Smith and Corona Typewriters, Inc., 1018 15th st. nw. NA. 0411.

TYPEWRITERS — Reconditioned portables and standards; all makes; excellent rental machines; lowest rates. Typewriter Sales & Service Co., 811 Seventeenth st. nw.; NAt. 5666.

TYPEWRITERS—All makes for sale; rental and repairs. Open eves. American Typewriter Co., 1431 E Cap. st. LI. 0082.

TYPEWRITERS—Guaranteed one year; low prices; terms; we rent, repair exchange. Standard Typewriter Co., 723 10th nw.

UPRIGHTS—We have a used upright, suitable for practice, now reduced to $65; pay $1 down, $1 weekly. Homer L. Kitt Co., 1330 G st.

WALL PAPER—Special room lots, $1.25; sufficient for ceiling, side walls, border; room, 10x14x8; wide selection. Walter Morgan Co., Inc., 421 10th nw.; NA. 7088.

Gasoline Alley

Astray

MERCHANTS' SPECIALS 46 MERCHANTS' SPECIALS 46
Post Classified Ads.—National 4200. Post Classified Ads.—National 4200.

Genuine Oak Leather
Half-Soles
Genuine OAK Leather
Special
Today—Tuesday—Wednesday
The same quality and workmanship that we ordinarily feature in our $1.35 job we offer at this special price.
59c
Goodyear or O'Sullivan rubber heels put on, 20 cents additional (with this job only).
WHEN YOU SAY SHOE REPAIRING SAY—
SELIS, 810-14th St. N.W.
NRA MEMBER WE DO OUR PART
14th St.—Just Above H—NA. 6780

MISCELLANEOUS for SALE 45
Post Classified Ads.—National 4200.
(Continued.)

WESTINGHOUSE ELECTRIC FANS.
RUDOLPH & WEST,
1332 New York Ave. N.W. NAt. 4870.

BOATS 48
Post Classified Ads.—National 4200.

MOTORBOAT—Cabin; 37½ ft.; Palmer engine; fully equipped. See Capt. Leonard Ragan's Boathouse, Water st. sw.

WANTED—TO BUY 49
Post Classified Ads.—National 4200

ALL KINDS of furniture, bric-a-brac, vases and china wanted; will pay highest cash prices. Call NAtional 1796.

ANTIQUE JEWELRY, watches, diamonds, coins, gold teeth, silver, mus. inst.; full prices Schiller's, 444 9th st., cor. E nw.

BOOKS—All kinds, any quantity. Also stamps, autographs and prints. Bring them or phone Met. 5415. Pearlman's Big Book Shop, 933 G nw. No branches.

CASH for gold watches, diamonds, jewelry, antiques, silver. Tendler's Pawnbrokers Sales Co., 913 D st. nw.

DESIRABLE FURNITURE—Top prices paid immediately; also store fixtures; stocks of merchandise. Call DI. 8112; prompt atten.

DOMESTIC—Rugs and furniture for 3-rm. apt. Reas. DEc. 3300.

FURNITURE—Household and office furniture wanted at once; highest cash prices. Call A. Margolis Furniture Co., ME. 9533.

FURNITURE, household goods of all kinds. We pay highest prices. Don't sell until you call NOrth 6040. Prompt service.

GOLD, SILVER, antiques, gold teeth, watches; any old, new or broken jewelry; cash; no waiting. Milsam's, 436 9th nw.

GOLD OR PLATINUM JEWELRY AND SILVERWARE AND GOLD TEETH; ANY CONDITION. WE HAVE U. S. GOVT. LICENSE TO BUY GOLD AND PAY CASH. A. KAHN, INC., 42 YEARS AT 935 F ST. NW.

OLD GOLD, silver, platinum, diamonds bought by oldest estab. Wash. dealers. Louis Abrahams, 711 G st. nw.

OLD GOLD, SILVER,
WATCHES, DIAMONDS
Discarded jewelry, gold teeth. U. S. Government license to buy and sell. FULL CASH PRICE PAID
SELINGER'S, 818 F St. N.W.

ROOMS—FURNISHED 50
Post Classified Ads. National 4200

A FEW vacancies, $30.50 monthly up. Hotel Grafton, 1139 Conn. ave.

ARIZONA HOTEL—310 C st. nw., 1 block off Pa. ave. Neatly furnished rooms; lobby; 3 baths on each floor; shower baths; continuous hot water; $3.50 week up; transients, 75c to $1.

BURTON—2120 G st. nw. Attractive, convenient; next to Grant School; maid service; $6 wk. up. Kitchenette includes gas Kelvinator; $3.50 wk. up.

CENTRAL—Attract. liv. rm., bedrm. (8 wind.); or liv.-bedrm.; piano, radio; contin. h. w.; phone; refs. 1626 17th.

COL. RD. NW., 1736, Apt. 205—Bright room, near bath; Protestant; reas.

COLUMBIA RD. NW., 1754—Attractive front room, single or double; a. m. i.; private home; employed person; very reas.

COLUMBIA RD., 1834—Single rooms, $3; dou., $4; all outside; 4 baths; c. h. w.; maid ser.; hall rm., $2.50; men. AD. 10213

EVERETT HOTEL—1730 H st. nw. Rooms, with running water; $1 and up. Special weekly rates; 4 blocks shopping; center of Govt. offices.

GIRARD ST. NW., 1343—Large, airy (5 windows), well furn. 2d-fl., south-front rm.; cont. h. w.; unlimited phone.

HOTEL INN 608 9th. $1-$1.50-$2 per day; $5-$10 wkly.

IRVING ST. NW., 1331—Very bright room, for lady employed; car and bus service. COL. 7891-R.

KANSAS AVE. NW., 4400—Large, well furn. double room, $18; modern private home; shower; also single rm., $10; adults.

LINCOLN PARK, 1200 East Cap. st. (Tenn. ave. entrance)—Apt. 12. Newly furnished room, suitable 2 gentlemen; reas.

LOGAN HOTEL—13th at Logan Circle. 50 rms., 38 baths; rms., with water, $1 up, $5 wkly. up., $20 mo. up. NO. 2000.

NEAR Thomas Circle; cool; comfortably furn. rms.; hot and cold running water; twin beds; gentlemen; refs. NOrth 8927.

OGDEN ST. NW., 1530—Lovely 2d-fl. front room, for gentleman; semiprivate bath; every convenience. Owner. Reas.

ONTARIO PL. NW., 1818—Front room; 3 windows; private bath; modern conveniences; gentlemen; reasonable.

PARK PL. NE., 1134—Near Lincoln Park. 2 attrac. rms.; single, double; $12 mo. up; men only; board nearby. LI. 0139.

R ST. NW., 1845 (1 block off Conn. ave.)—Attractively furnished rooms in exclusive house; breakfast if desired.

RHODE IS. AVE. NW., 1344—Attractive rooms; front, at bath; neat, quiet; $3-$5 weekly; gentlemen preferred.

VICINITY OF Dupont Circle; 2 communicating rooms, priv. bath, 2d floor; also exclusive use of sitting room with entrance on ground floor; suit. 2 men or couple; $40 each; refs. No. 1043.

13TH ST. NW., 1112—Downtown, newly decorated and furn. rooms, $3 wk. up.

16TH ST. NW., 1815—2 l. h. k. rms., kit., bath; gas, elec. furnished; reasonable.

If you don't find what you want, advertise your needs with a POSTad.

2110 MASS. AVE. NW.—Living bedroom, next bath; walking distance; unlimited phone; reasonable.

ROOMS and BOARD 54
Post Classified Ads. National 4200

CHEVY CHASE, MD.—4824 Chevy Chase Blvd. Large, comfortably furnished rooms; private detached home; garage. Wisc. 4011.

K ST. NW., 1333—Attractive interior; adj. Hamilton Hotel; walking distance downtown; con. h. w.; excellent meals; reas.

MERIDIAN PL. NW., 1473—Single room; near bath; a. m. i.; well-balanced meals a specialty; $35 mo. AD. 9031.

PA. AVE. NW., 2402—Lovely, bright, well furn.; single and double; splendid home cooking; walking dist.; $30 mo.; un. tel.

QUINCY ST. NW., 507—Ideal for those away from home; large, cool room; well-kept, priv. home; convenient; reas.

R ST. NW., 1841—Vacancies; 3 in room, $35 each; double, $40 each; home surroundings.

ROOMS and BOARD 54
Post Classified Ads.—National 4200.
(Continued.)

VERMONT AVE. NW., 1326—Attrac. single, double rms.; excellent home cooking; $35.

13TH ST NW., 2903—For 1 or 2 people; private Southern family; reasonable.

MOVING and STORAGE 64
Post Classified Ads.—National 4200

LOCAL and long-distance moving; padded vans. Natl. Del. Ass'n. 1317 New York ave. nw.; Natl. 1460.

LONG DISTANCE, local; regular trips to N. Y., Norfolk and Boston. Special rates. ANDERSON UNITED VAN SERVICE, 11th and N. Y. ave. nw. NA. 3699.

TO BOOST our moving service, special prices now. Hutchison Bros., WE. 2500.

APARTMENTS—Furnished 65
Post Classified Ads.—National 4200.

ALEX., VA.—Beautiful, large, cool, 5-rm. apt.; shower bath; a. m. i.; 13-ft. ceiling; 15 minutes' drive; view of river; only $55; nicely furn. Phone ME. 8731.

CAVANAUGH COURTS, 1526 17th St. N.W.
1 room, kitchen, bath, $40.
2 rooms, kitchen, bath, $55.
Electrical refrigeration, switchboard service.
H. G. SMITHY,
811 15th St. N.W. NA. 5904.

COLUMBIA RD., 2005—Large bed-living room, kitchenette, private bath; attractively furnished.

CONN. AVE. NW., 4707—Large, attractive living room, bedroom, dinette, kitchen; front porch; beautifully furn. EM. 6800.

GIRARD ST. NW., 1413—Two rooms, reception hall, kitchen and bath; free refrigeration; $42.50. Res. mgr., Apt. 3.

LANIER PL. NW., 1705—Apt. 103. Living rm., bedrm., kit., dinette, bath; furn. in mahogany; $55 mo.; refs. AD. 0202.

MARYLAND AVE. NE., 618—2 rms., kit., private bath; 1 rm., kitchenette; adults. Linc. 0332.

R ST. NW., 1845 (1 block off Conn. ave.)—Attractively furnished studio room, with small kitchen.

3 RMS., gas, elec. refrig. on house current; $50. Ring janitor. 2544 14th nw.

21ST ST. NW., 1340—Large front corner bedroom, kitchenette apt.; 5 windows; everything furnished; $35.

$60.00. 2 ROOMS, KITCHEN, BATH.
1400 FAIRMONT ST. N.W.
Two spacious rooms, reception hall, large kitchen, tiled bathroom; completely furnished; 24-hour service.
See MISS McNEILL, Resident Manager.

MERRILL MANSIONS,
1361 Fairmont st. nw. Beautifully furnished, 2-rooms, kit., priv. bath apt.; Kelvinator; $45. Also sleeping rms., $5-$8.

LONDON HALL,
1133 13TH ST. NW.
All outside apts.; large, attractive, newly furnished; bed-living room, kitchenette, bath; Murphy beds; large dressing closets; Frigidaire on house current; homelike atmosphere; $45 month up. NAt. 9010.

FREE RENTAL AGENCY. CAR & GUIDE FREE. APTS. ALL SECTIONS. DAYS & EVE. GE. 4896. 409 FARRAGUT NW.

DOWNTOWN.
1 room, kitchen, semibath..........$27.50
3 rooms, kitchen, bath..........$50.00
A. M. COOPER,
820 11th st. nw. NAt. 1332.

$39.50 1220 N St. N.W. 1 room, kitchen and bath. Electrical refrigeration.
H. G. SMITHY CO.
811 15th St. N.W. NA. 5904.

Francis Scott Key, Apt. Hotel
ROOF GARDEN
20th and F st. nw., 1 room, kitch., bath; completely furn.; linens, silver; Frigidaire; day, week, month. NAtional 5425.

A CAR AND GUIDE FREE
Furn and Unfurnished Apts. and Houses
DISTRICT RENTAL BUREAU
927 15th St. N.W., Room 306 NA. 8717.

Furnished or Unfurnished 66
Post Classified Ads.—National 4200.

APARTMENTS, furnished and unfurnished, in well located, high class buildings. Automobile service. Mrs. Green, AD. 4548.

FLEETWOOD—3707 Woodley rd. nw. 2 or 3 rms., kitchen, dinette, bath; Frigidaire free; high elevation. CL. 0615.

INZER, 1736 18th ST. NW.—1 to 4 rooms, kitchen and bath, furn. or unfurn. Frigidaire on house current; $35 up. Apply Apt. 102.

RAVENEL, 1610 16th st. nw.—1, 2 and 3 rooms, kitchen and bath; $40 to $100.

CHOICE N.W. APTS., $30 UP.
Large Selection, 1 to 5 rooms.
Baskin & Co., 1424 K St. N.W. NA. 5437.

ACME RENTAL SERVICE.
Rent specialists. Real Esate.
4911 W ST. NW. Cleveland 5003.

APARTMENT RENTAL BUREAU.
Apartments Every Price and Location.
FREE CAR CERVICE.
918 18th st. nw. Nat. 0470.

Lovely 2-Bed-Room Apts.
Entrance foyer, master l. r. with glass-inclosed conservatory outlet, 2 master bed rooms, outside bath & kit. & dining room. Cross circulation of air.
Special rate, unfurnished. $95; completely furnished, including full hotel service, $135.
CAVALIER HOTEL
700 Rooms of Comfort
3500 14th St. N.W.
JOSEPH L. TALL, Mgr.

APARTMENTS—Unfurnished 67
Post Classified Ads.—National 4200

L ST. NE., 317—ENTIRE 2nd FLOOR; 3 rooms, semi-private bath, a.m.i., glassed-in sleeping porch; adults; $35. AT. 3174.

MINTWOOD PL. NW., 1843—The Mintwood. 1 room, reception hall, bath, $25 and $27.50.
WALTER A. BROWN,
1400 H St. N.W. NAtl. 1652.

PARK RD. NW., 1501—Five large, bright, clean ft. rms., newly dec., southern exp., porch, apt. house; to adults; excellent location; G. E. refrigeration; reas.

APARTMENTS—Unfurnished 67
(Continued.)

Convenient Downtown Location
The Iroquois
1410 M Street N.W.
Just off Thomas Circle
A modern fireproof building with bright, cheerful apartments newly redecorated. Elevator service.
Frigidaire on House Current
Large, shady, side-yard and playground for children.
2 rooms, kitchen and bath.... $47.50
3 rooms, kitchen and bath, $61.50 to... $58.50
4 rooms, kitchen and bath, front....... $60.00
4 rooms, foyer, kitchen and bath..... $70.50
Ground floor front apartment of 4 rooms, kitchen and bath, suitable for a doctor in this very desirable location $60
SEE RESIDENT MANAGER OR
H. L. Rust Co.
1001 15th St. N.W. NA. 8100

R ST. NW., 1635—5 rooms, kitchen, bath; Frigidaire; exceptional value.

THE PRINCETON, 2215 14th st. nw.—5 rooms, bath, porch; newly decorated; 3 exposures; $45. See janitor.

WYOMING AVE NW., 1811—2, 3, 4, 5 rms., reception hall, kitchen, bath and porch; refrigeration free; $42.50 to $65.

15TH ST. NW., 1617—Beautiful corner apt.; 3 outside rooms, kitchen, bath; Frigidaire; $42.50; convenient location.

19TH ST. NW., 2110—Half block from Columbia rd.; 3 rooms, kitchen and bath; Frigidaire on house current; very reasonable rent in comparison. Manager on premises.
LINKINS CO., 1733 De Sales St.

CONSULT US ABOUT APARTMENTS.
BOSS & PHELPS.
1417 K St. N.W NA. 9300.

DELIGHTFUL apt.; suitable for combination of office and apt.; roof garden and 2 baths; at 1716 H st. nw.
PERCY H. RUSSELL CO.,
1731 K st. nw.

$30.00. 1 ROOM AND BATH.
2129 FLORIDA AVE. N.W.
Quiet, cool apartment; tiled bathroom, large closet; located in exclusive building; 24-hour elevator and switchboard service.
See Mrs. BOURNE, Resident Manager.
FARNSBORO, 2129 FLORIDA AVE. N.W.

1483 NEWTON ST. NW.
3 rooms, kitchenette and bath front apartments, alcove, porch $52.50
General Electric Refrigeration.

3153 MT. PLEASANT ST. NW.
4 rooms, kitchenette and bath, front $52.50
General Electric Refrigeration.

GEORGE F. HANE, INC.,
1422 F st. nw. Nat'l 3964.

GET OUR for rent list of apartments and modern homes; reasonably priced. John F. Donohoe & Sons, 314 Pa. ave. se.

ONLY $47.50—Three pleasant rooms, kitchen and bath; refrigeration. OPEN PORCH and through ventilation. Worth seeing! Phone ADams 8555 or NAtional 1512.

CONSULT US about apartments. American Security & Trust Co., Real Estate Dept., 15th st. and Pa. ave. nw. NA. 4815.

ONLY $47.50—Three pleasant rooms, kitchen and bath; refrigeration. OPEN PORCH and through ventilation. Worth seeing! Phone Adams 8555 or National 1512.

$55.00 AND $57.50. 1820 Massachusetts Ave., near Dupont Circle. Two rooms, kitchen and bath, $55.00 and $57.50. Electric refrigeration on house current. Resident manager.
WASHINGTON LOAN & TRUST CO.,
9th and F Sts. N.W. NA. 3440.

5338 Colorado Ave. N.W.
$42.50 Ideal front summer apartment of 1 room, dinette, kitchen, bath and porch. Large lawn surrounding building. G. E. refrigeration. Res. Mgr., GE. 9795.
The Munsey Trust Co.
NAtional 8080.

$35.00—601 PARK RD. NW., 2 rooms and bath; refrigeration on house current; convenient to stores, cars and market. Resident manager.

$55.00—1654 EUCLID ST. NW., 4 rooms, reception hall and bath; porch.

$40.00—3935 GEORGIA AVE., 5 rooms and bath.

WM. H. SAUNDERS CO., INC.
1519 K St. N.W. DIst. 1015.

REFINED COLORED
2724 11TH ST. NW.
2 rooms, kitchen and bath..........$37.50
817 N ST. NW.
1 room, kitchen and bath..........$27.50
BOSS & PHELPS.
1417 K St. NW. NA. 9300.

THE CAMBRIA-MAJESTIC,
1324-26 Euclid St. N.W.
3 rooms, kitchen, bath..............$45.50

Select Apartments in All Locations.
WEAVER BROS., INC.
Washington Bldg DI. 9486.

2151 CALIFORNIA ST. N.W.
Two bedrooms, large foyer, living room, kitchen, bath and ample closet space. Recently modernized; $85. Res. manager.
WM. H. SAUNDERS CO., INC.,
1519 K St. N.W. DIst. 1015.

$47.50 TO $55. 1909 19th St., at Florida Ave. Apts. of 2 and 3 rooms, kitchen and bath. Electric refrigeration free. Elevator service. Resident manager, NO. 6153-W.
THOS. J. FISHER & CO., Inc.,
738 15th St. N.W. DIst. 6830.

$55.00 THE MADRID, 2300 18th St. N.W. at Kalorama Rd. All outside apartments; beautifully reconditioned throughout, with electric refrigeration; close to stores, movies and car line; 4 rooms, kitchen and bath, $55.00. Your inspection will convince you beyond a doubt that there is no better apartment value offered today. Resident manager on premises.
NATIONAL MORTGAGE & INV. CORP.
1004 Vermont Ave. NA. 5833

$70.00. 3 ROOMS, KIT., BATH.
3446 CONN. AVE. N.W.
Free Electricity and Refrigeration.
Two large, cool bedrooms, spacious living room, latest style kitchen, dinette and reception hall, tiled bathroom with shower; two exposures; attractive lobby; elevator.
See Resident Manager, Mrs. CAIN.
3446 Conn. Ave. N.W. EMerson 8719.

COLORED.
307 M ST. NW.
4 rooms, kitchen and bath..........$42.50
1621 12TH ST. NW.
2 rooms, kitchenette and bath......$28.50
GEORGE F. HANE, INC.,
1422 F st. nw. Nat'l 3964.

APARTMENTS—Unfurnished 67
Post Classified Ads.—National 4200
(Continued.)

APARTMENTS—Furnished and Unfurnished. 1321 Conn. ave. DE. 3600.
RANDALL HAGNER CO., INC.

FLATS for RENT 69
Post Classified Ads.—National 4200

C ST. NE., 1201—1st floor, 5 rooms, bath, basement, laundry trays, large yard; adults. Owner, 1201½ C ne.

C ST. SE., 1251—3 rooms and bath, elec., $25. Key Apt. 1.
J. C. WEEDON CO.,
1727 K St. N.W. ME. 3011.

OFFICES for RENT 70
Post Classified Ads.—National 4200.

DOWNTOWN—3 desirable, bright, communicating office rooms, with private bath; large closets; 2d floor; 1731 K st.; $65.
PERCY H. RUSSELL CO.,
1731 K st. nw.

EDMONDS BUILDING
917 15th st., opposite McPherson Square. Large, well - ventilated offices in suites of 2, 4 or 6 rooms. Complete service designed to appeal to substantial tenants. Very low rentals at this time.
SHANNON & LUCHS CO.,
1505 H St. N.W. NAt. 2345.

DESK SPACE for RENT 71
Post Classified Ads.—National 4200.

FURNISHED DESK SPACE
In attractive suite; rent reasonable; services optional. National 3329.

STORES for RENT 73
Post Classified Ads.—National 4200

STORE—10x12; suitable for tailor shop; in rear of barber shop at 823 15th nw.; will rent reasonable.

9TH AND UPSHUR ST.—Corner store; fine for delicatessen or beer; rent reasonable; apply 4201 9th St. NW. after 6:30 p. m.

2113 RHODE ISLAND AVE. NE.—For rent; one of the best stores in Woodridge, D. C.; suitable for most any first-class business; we need on this side of R. I. ave. a delicatessen, ladies' or gents' shoe store, jewelry store, &c.; rent, $65 mo.

HOUSES—Rent—Furnished 74
Post Classified Ads.—National 4200.

CONN. AVE. NW., 5113—9 rooms, 2 baths, Frigidaire, well furnished on lease $100 a month. EMerson 7458.

DESIRABLE, high-class home with all conveniences; for lease to Sept. 30; adults only. Call Ad. 2853 mornings or after 7 p. m.

3717 KANSAS AVE.—$85; 6 rooms; nicely furnished; garage; oil burner; attic.
FISCHER & COMPANY,
907 15th st. nw. MEt. 0045.

SIX AND EIGHT room houses, nicely furnished, excellent location.
MUNGER-HOLLINGSWORTH CO.
Wisc. 4652. Bank Bldg., Bethesda, Md.

HOUSES—Rent—Unfurnished 76
Post Classified Ads.—National 4200

4TH ST. SE., 1021—(Colored); 5 rms., gas, water. Inquire 2316 18th st. nw.

CHEVY CHASE MODERN HOMES.
6 rooms and bath to 11 rooms and 3 baths; moderate rentals; auto service for inspection. LESLIE D. MEASELL, CLeveland 4933 or CLeveland 3465.

$52.50
Semidetached brick house; 5 nice rooms, hardwood floors, attractive bath and kitchen, built-in garage, hot-water heat; near grade and junior high; stores and churches nearby; good transportation on two car lines. See Mr. GANZERT at 715 Tuckerman st. nw. Drive out Georgia ave. to Tuckerman, turn east 2 blocks.
HENRY J. ROBB, INC.
1024 Vermont Ave. DI. 8141.

GET OUR for rent list of modern homes and apartments; reasonably priced John F. Donohoe & Sons, 314 Pa. ave. se.

SUBURBAN for RENT 78
Post Classified Ads.—National 4200.

BUNGALOW—5 rooms, elec.; $20 month. COTTAGE—2 rooms; $6 month. HOUSES—Suburban; 6 and 7 rms.; $35 up. ZANTZINGER CO., Nat. 5371.

LYON VILLAGE and COLONIAL HEIGHTS. Two desirable houses; reasonable.
K. M. LIVINGSTONE,
923 15th St. N.W. DIst. 0700.

SHORE—Waterfront—Rent 81
Post Classified Ads.—National 4200.

BAY RIDGE—Bungalow for rent, Sept.; 6 rooms, bath; a. m. i. NOrth 1664-W.

DESIRABLE furnished cottages at Colonial Beach. Phone North 2097.

OCEAN CITY, MD.—Studio cottage; ocean front; large screened porch; a. m. i.; 2 wks., Aug. 25-Sept. 8; $40. Clar. 1669.

WANTED—TO RENT 82
Post Classified Ads.—National 4200

WE NEED DWELLINGS FOR RENT, chiefly small and medium size; would appreciate your listings.
LOUIS P. SHOEMAKER,
1719 K St. N.W. NA. 1166.

PROPERTY OWNERS!
Want Activity—Results—Service? List With
WAGGAMAN-BRAWNER REALTY CORP.
1700 I St. N.W. ME. 3860.

WE HAVE CLIENTS WAITING for houses and apartments from $50 to $100.
TOLEDO GUARANTY CORPORATION,
1026 Woodward Bldg. NAtional 2626

WE HAVE responsible clients waiting to rent houses in good residental sections, ranging from $60 and up; both furnished and unfurnished. List with us for prompt results. Sun., call Po. 2712.
DIXIE REALTY CO.
1417 L St. N.W. Nat. 8880.

LIST YOUR VACANT HOUSES AND stores with us. Have immediate tenants.
EDWARD D. COLEMAN,
919 N. Y. Ave. NW. NA. 6562.

BUSINESS PROPERTY—Sale 84
Post Classified Ads.—National 4200.

1731 K ST. NW. (rear)—Over 2,000 square feet space, 2d floor.
PERCY H. RUSSELL CO.,
1731 K st. nw.

HOUSES FOR SALE 86
Post Classified Ads.—National 4200

HOUSE or bungalow; when you want it and at the price you want to pay. Morgan E. Morgan. NAt. 9453.

6612 CHESTNUT ST.
Chevy Chase, Md. Drive out Brookville rd. to Thornapple st., turn 1 block east. Six-room detached home, on a large lot. For sale on rental terms. $70 per month.
EDWARD M. WILLIS,
1405 K St. N.W. NAtl. 7479.

List your property with us.
McKEEVER-HARTUNG CO.
NA. 4750. Shoreham Bldg. NA. 2232

$5,000
A SEMI-DETACHED BRICK home, located in Brightwood, convenient to transportation and school. Six rooms, modern bath, all improvements, built-in garage. $1,000 cash will buy the equity above first trust or easier terms if desired.

$12,500.
EIGHTEEN-ROOM AND THREE-BATH brick dwelling, near 15th and Rhode Island Ave. N.W. Ideal location for rooming house; within walking distance of all Government departments. One floor already arranged as apt. Will provide a good home and income. Terms.
SHANNON & LUCHS CO.
1505 H St. N.W. NA. 2345

SEE TODAY
New, detached, brick homes,
6, 7, 8 rooms; 2 baths.
FORT SLOCUM HEIGHTS
SAMPLE, 5734 FIRST ST. NW.
(Just above Madison st.)
WAPLE & JAMES, Inc.
(Home Builders)
1226 14th st. nw. DIst. 3348.

ATTRACTIVE all-brick bungalow, 5 rooms and bath; large lot; $5,000.
A. S. Gardiner, 1510 K St. NW. Natl. 0334.

COLORED—OPEN.
1243 Kenyon st. nw.; 10 rooms, 2 baths; h.-w. h.; open 5 to 9 p. m. DEc. 1160.

LOTS for SALE 89
Post Classified Ads.—National 4200

CONGRESSIONAL CEMETERY — Three choice sites; front section. Reasonable Owner, ATlantic 3452.

SUBURBAN for SALE 90
Post Classified Ads.—National 4200.

ARLINGTON, VA.—Fireproof brick house; 7 rooms and bath; garage; elec., well water in house; 30 minutes from Key Bridge. Inquire Capt. Warner, 3800 K st. nw., Great Falls Canoe House.

FOR HOMES AND FARMS
F. W. HILBERT, Phone Walnut 8652.
102 Pennyman St., Leeway, Va.

SUITLAND, MD.—4½ ACRES, 6-ROOM frame house, 3-car concrete garage. MR. TAYLOR, Suitland, Md.

PROPERTY—SALE or RENT 91
Post Classified Ads.—National 4200

TAKOMA PARK bargains; fine 8-room, 2-bath home, $7,500. Morrison Agency, Citizens' Bk., Takoma Pk.; Shep. 3444.

ACREAGE for SALE 92
Post Classified Ads.—National 4200.

One to 30-acre tracts cut to suit; $125 up; 30-min. downtown; elec., bus. Owner, W. A. Sherman, R. 1, McLean, Va.

FARMS—LAND for SALE 93
Post Classified Ads. National 4200

ATTRACTIVE old colonial brick house; 9 rooms; on high elevation, commanding beautiful view of Blue Ridge Mountains; large trees surrounding house; servant quarter and necessary outbuildings. This would be a show place if put in first-class shape and an ideal home. Thirty acres of good-quality land, with orchard in bearing. Price reduced from $10,000 to $7,000. A real bargain; convenient to Washington. Buell Farm Agency, Herndon, Fairfax Co., Va. Office, Herndon Hotel.

LARGE LISTING farms, suburban and water-front property. R. D. Lillie, 266 Carroll st., Takoma, D. C.; GE. 3300

$50 DOWN—18 acres, woods; on State rd., 19 miles D. C.; $725. NAt. 3753.

200 ACRES, 16 miles from District; $4,000; terms. Box M-189, Washington Post.

WANTED—REAL ESTATE 96
Post Classified Ads.—National 4200.
(Continued.)

WANTED—Small houses; white or colored; in Dist. of Columbia; will pay cash. MR. HICKS, Woodward Bldg.; Nat. 7060.

WE HAVE clients who will pay cash for small properties in the Dist. of Columbia yielding attractive returns on investment required.
A. C. HOUGHTON & CO., Realtors,
1516 H st. nw. Dist. 7536-7537.

AUTOMOBILES for SALE 10
Post Classified Ads.—National 4200.

AUBURN 1932 Eight Custom Sedan; Model 100-A; 8 cylinders; $495; dual ratio; excellent condition. Call Mr. Cooksey, DIst. 4310. SKINKER MOTOR CO., 1216 20th st. nw.

AUBURN
1932 Coach; modern in appearance. Economical upkeep. As fine a "buy" for your investment as you will ever find for only $375.
LUSTINE-NICHOLSON
Hyattsville, Md. GReenwood 2200.
Open Evenings and Sunday.

BUICK
1931 Spt. Coupe, series 96-S. A beauty in black with green stripe and artillery wheels. 104 horsepower motor; very quiet. Synchro-mesh transmission; automatic radiator shutter; interior perfect $495
EMERSON & ORME
17th and M Sts. NW. DI. 8100.

BUICK 1928 Sedan; $35 down and balance in small payments. A good car in excellent condition and a real value at the price. Bell Motor Co. Plymouth. 460 N. Y. Ave. N.W.

BUICK
1932 De Luxe Sedan, finished in dark green, with 6 wire wheels, fender wells and trunk rack. Model 8-87 with 104-h. p. 8-cylinder engine. $745. 30-day guarantee. A perfect car.
L. P. STEUART, Inc.
1325 14th St. N.W. DEc. 4800.

CADILLAC
1930 "Series 353" V-8 Club Sedan. New dark blue Duco, shatterproof glass, 4 new tires, no-draft ventilators, seat covers, trunk and a perfect motor............................$445
MANHATTAN AUTO AND RADIO CO.
1706 7th St. N.W. NO. 7557.

CHEVROLET
1929 4-door Sedan. Once in a great while we can offer a bargain like this. Only $150. Your car in trade. Easy terms.
HANDLEY MOTOR CO.
3730 Ga. Ave. N.W. ADams 6060.

CHEVROLET 1932 Sedan. $325; original finish like new; reconditioned and completely guaranteed. New tires. Bell Motor Co. Plymouth. 460 N. Y. Ave. N.W.

CHEVROLET—Late 1930 sedan; perfect condition throughout; $250 cash. 1444 W nw., Apt. 7, PO. 5966-W, 5:30 p. m.

CHEVROLET
1933 Sedan, 4-door; appearance and performance like new; style and comfort features throughout; clean, safe, dependable transportation at a minimum cost.
LUSTINE-NICHOLSON
MOTOR CO.
Hyattsville, Md. Greenwood 2200.
Open evenings and Sunday.

DE SOTO 1932 2-door Sedan, $425; reconditioned; looks new, has good tires and is completely guaranteed. Bell Motor Co. Plymouth. 460 N. Y. Ave. N.W.

DE SOTO
1931 Model SA Sedan. Finished in blue with chromium steel wheels; 5 new tires; perfect engine; spotless interior; $345; 30-day guarantee.
L. P. STEUART, Inc.
1325 14th St. N.W. DEc. 4800.

ESSEX 1929 Coach; $35 down and balance in small payments; excellent shape in every way and a real value. Guaranteed. Bell Motor Co. Plymouth. 460 N. Y. Ave. N.W.

FORD
1932 "Std." Coupe—If you can find another buy to compare with this one at this price, we haven't seen it; a perfect automobile in every detail. Finish is dark green. Terms and trade. $295.
HANDLEY MOTOR CO.
3730 Ga. Ave. N.W. ADams 6060.

C DICK ENGLISH for better used cars. Capitol Motors, 215 Pennsylvania ave. se.

FORD
1930 Tudor; excellent condition throughout; only $12 down and $14.07 per month. Many other excellent buys at low down payments.
LOGAN MOTOR CO.
1417 Irving St. N.W.

FORD 1932 De Luxe Tudor Sedan, $335; excellent shape in every way; new tires, fine appearance and completely guaranteed. Bell Motor Co. Plymouth. 460 N. Y. Ave. N.W.

FORD
1930 Tudor Sedan. Black with cream wheels and stripes. A quality car at your price and in fine condition throughout. Your car in trade. Only $195. Terms.
HANDLEY MOTOR CO.
3730 Ga. Ave. N.W. ADams 6060.

HUDSON 1929 Sedan; $35 down and balance in small payments. An excellent value at our price and in good condition. Bell Motor Co. Plymouth. 460 N. Y. Ave. N.W.

LA SALLE
1930 Convertible Coupe. This car has new tires, paint, top, and seat covers, 6 wire wheels. A car you will admire and delight to own; $495; C. C. C. guarantee. Terms and trade, open eve. and Sun.
CAPITOL CADILLAC CO.
1222 22d St. N.W. NAtl. 3300.

LA SALLE
1930 Sport Phaeton; beautiful condition throughout; all new rubber; priced only $439; liberal terms.
"PARKWAY" MOTOR CO.
3040 M St. N.W WEst 0161.

LINCOLN DE LUXE SEDAN $850
23,000 actual mileage. North 8565.

AUTOMOBILES for SALE 10
(Continued.)

High-Grade
CARS
Priced Low

1933	Chevrolet Spt. Rdstr..	$395
1933	Chevrolet D. L. Coach	495
1933	Chevrolet Coupe	465
1933	Chevrolet D. L. Town Sedan	515
1932	Chevrolet Coach	375
1932	Chevrolet Cabriolet..	385
1932	Chevrolet Spt. Coupe	375
1932	Chevrolet Spt. Sedan	395
1932	Chevrolet D. L. Spt. Rdstr. with trunk...	335
1931	Chevrolet Coupe.....	275
1932	Plymouth Sedan	345
1931	Pontiac Sedan	345
1930	Chevrolet Sedan	225
1931	Willys "6" Coach	225
1933	Plymouth Sedan	495
1931	Willys 6 D. L. Spt. Coupe	225
1930	Olds Sport Coupe....	195
1933	Ford V-8 Tudor......	465
1932	Ford V-8 Spt. Coupe	365
1930	Ford Spt. Rdstr......	175
1930	Chevrolet Roadster...	75
1931	Ford Tudor	235

50 Others, $35 Up
TRADE YOUR CAR—YEAR TO PAY
OURISMAN
Chevrolet Sales Co.
625 H St. N. E.
Open Eves. and Sun. 'Til 10

FRONT LINE
VALUES

'31 CHEVROLET COACH	$275
'31 FORD VICTORIA	$250
'32 CHEVROLET SPORT COUPE......	$375
'32 PLYMOUTH SEDAN	$325
'31 PONTIAC TAXI	$295
'29 FORD COACH	$150
'32 FORD 4-CYL. PANEL DELIVERY...	$345
'25 PACKARD LIMOUSINE	$245
'27 MODEL T FORD COUPE	$35

1928 PIERCE-ARROW LIMOUSINE
Has been in storage 2 years. New battery and tires $345
TERMS As Low as $5 DOWN
Telephone West 2166
General
AUTO SALES CO.
21ST AND VA. AVE., N.W.
HUDSON-TERRAPLANE-DEALERS

'31 Cadillac Spt. Coupe
(convertible), with rumble seat, 6 wire wheels, leather upholstery in perfect condition, good tires, de luxe equipped, plenty of extras, 23,000 miles.
Prettiest car in town. Will take small car in trade. Mechanical features: Fleetwood body, hydraulic shock absorbers, synchromesh, torque tube drive, shatterproof glass.
90-Day Guarantee
Robt. Herson Auto Ex., Inc.
72 Fla. Ave., N.E., NO. 10408

OAKLAND
1931 de luxe model 5-passenger Sedan; 6 wire wheels, fender wells, &c.; a beautiful car, in perfect condition; $275.
L. P. STEUART, Inc.
1325 14th St. N.W. DEc. 4800.

PACKARD—1930 Standard Sedan. In perfect condition; $465; terms. Stohlman Chevrolet, 3307 M st. nw.

PEERLESS 1929 Sedan, $35 down and balance in small payments. This car looks and runs like new and is completely guaranteed. Bell Motor Co. Plymouth. 460 N. Y. Ave. N.W.

PIERCE-ARROW
Club Sedan. This beautiful 5-passenger 1929 model has only been driven 29,000 miles and is in perfect mechanical condition. Shatterproof glass throughout; 125 h. p. 8-cylinder engine; white side wall tires; trunk. Guaranteed in every respect.............................$445
MANHATTAN AUTO AND RADIO CO.
1706 7th St. N.W. NO. 7557.

PLYMOUTH
1933 Std. Coupe, finished in beautiful dark blue with cream striping and wheels. In fine condition and well worth the price we ask. Terms and trade. Only $445.
HANDLEY MOTOR CO.
3730 Ga. Ave. N.W. ADams 6060.

PLYMOUTH
1933 5-passenger 4-door Sedan, finished in a beautiful dark blue with straw-colored wire wheels. Driven very little and in the best of condition. Guaranteed for 30 days $495.
L. P. STEUART, Inc.
1325 14th St. N.W.

PLYMOUTH—1932 Sedan; 4-dr.; new paint; splendid condition; $300. Chesapeake Auto Co., 1102 11th st. se. LI. 7373.

PLYMOUTH 1933 4-door Sedan, $445; excellent condition in every way and completely guaranteed. Priced at less than Code allowance price for this sale. Bell Motor Co. Plymouth. 460 N. Y. Ave. N. W.

PONTIAC
1933 Coach, finished in black with red stripe; trunk rack; str. "8" 77-h. p. engine; one of General Motors greatest cars; only slightly driven; new tires; only $565. 30-day guarantee.
L. P. STEUART, Inc.
1325 14th St. N.W DEc. 4800.

1933 Chevrolet Premier Taxi
CONDITION LIKE NEW—$395.
TERMS AND TRADE.
Keystone Repossessed Car Co.
1615 O St. N.W. DEcatur 5516.
Open Evenings and Sunday.

AUTOMOBILES for SALE 10
Post Classified Ads.—National 4200.
(Continued.)

NRA
SAVE
OVER $100
'34 CHEVROLET Master 6 Coach (fully equipped)
Driven very little
$575
Also a '34 Sedan

OTHER CHEVROLETS

'33	Master 6 Coaches (3)	$475
'33	Master 6 5-wind Cpe.	469
'32	Four-Door Sedan....	395
'32	Coach, Cabr. and Spt. Coupe	379
'31	Sedans (choice 3)	245-289
'31	Sport Coupe (beauty)	285

FORDS—FORDS

'29	Tudor (exceptionally clean)	$109
'30	Sport Cpe. (a dandy)	199
'30	Tudor (fine motor and tires)............	195
'31	De Luxe Sport Rdstr..	225
'32	V-8 Tudor (reduced $35)	329
'32	V-8 Victoria Coupe (new tires)	339
'33	V-8 De Luxe Tudor (fine)	475

OTHER MAKES

'32	Auburn Sport Coupe..	$469
'32	Plymouth Sedan.....	345
'31	Studebaker "8" Sedan (De Luxe; 6 w.w. and heater)	425
'31	Pontiac De Luxe Sed.	375
'31	De Soto Standard Sed.	295
'29	Packard De Luxe Sed.	375
'29	Oldsmobile Sedan....	175
'29	Steudebaker "Comm. 6" Sedan (practically new tires)	169
	Pierce-Arrow Sport Phaeton (leather upholstery; new Duco)....	129
'29	Essex Coach	109
'28	Chrysler Coach (a buy)	95
'31	Ford Pickup Truck ..	219
'32	Chevrolet Panel Truck	375

SEE US BEFORE YOU BUY ANY CAR AT ANY PRICE!
TAYLOR
MOTOR CO.
Authorized Chevrolet Dealers
Three BIG Showrooms 1835—1840—1901
14 St. at T N.W.

Ford
1325 Good Hope Rd. S.E.
10 REAL VALUES

1930 De Soto 4 D. Sed.	$190
1932 Ford Sp. Cp., 4 cyl.	315
1929 Chevrolet 4 D. Sed.	150
1929 Oakland 4 D. Sed.	150
1932 Rockne Coach......	350
1933 Ford St. Coupe....	475
1929 Oldsmobile Coupe..	135
1929 Chrysler 4 D. Sed..	150
1928 Buick Coupe......	95
1930 Ford Coupe........	215

ANACOSTIA MOTOR CO.
1800 Nichols Ave. S.E.
Ford

Mandell
CHEVROLET
SERVICE THAT SATISFIES
1934
CHEVROLETS
COACHES, SEDANS, TOWN SEDAN DE LUXE DEMONSTRATORS
YOUR CAR IN TRADE
"Bargains"
13th and Good Hope Road S.E.
ATlantic 4400

BIG SALE
NOW GOING ON
SEE OUR BARGAINS
BEFORE YOU BUY.
NORTHEAST MOTOR CO.
920 BLADENSBURG RD. N.E.
Atlantic 0200.
Open Evenings and Sunday.

FORDS—FORDS—FORDS.
STEUART MOTORS,
6TH AND N. Y. AVE. NW. NA. 3000.

FORDS—FORDS—FORDS.
Bargain Prices—Lowest Terms.
HILL & TIBBITTS.

SELECTIVE ASSORTMENT of good used cars at low prices. Barry-Pate Motor Co., 1130 Conn. ave. nw.

Fine used cars, priced low.
WESTFALL MOTOR CO.
2813 M St. N.W. POt. 2357.

AUTO PARTS—SERVICE 13
Post Classified Ads.—National 4200

WINDSHIELD glass, $2.25; any size door glass $1.50; seat covers $12.50; auto tops $10. Turner, rear 1417 P nw.; DE. 2798.

J. BRENNER & SON, INC.
2519 M St. N.W. WE. 0101.
Used auto parts for all makes of cars Auto glass $1.50 up. Most reliable parts service in Washington.

DODGE AND GRAHAM SERVICE.
Auto Painting. Seat Covers.
General Repairs. Body and Fender Work.
JAMES E. MURPHY,
1909 M St. N.W. ST. 9504.

AUTOMOBILE REPAIRING 14
Post Classified Ads.—National 4200

EARL'S AUTO SERVICE SHOP.
General auto repairing and motor rebuilding a specialty. Corner 9th and O sts. nw.; NO. 9665.

WANTED—AUTOMOTIVE 18
Post Classified Ads.—National 4200

CASH for your car, regardless of condition. Auto Parts Corp., 3289 M st. nw.; West. 0111.

NRA CASH IN 5 MINUTES
BARNES MOTOR CO.
Before you sell your car get our price. We will pay unpaid balance and give you difference in cash. See Mr. Barnes, 1729 14th St. NW.

BENNY — Not Today — By J. Carver Pusey

"Cap" Stubbs — Th' Rampage! — By Edwina

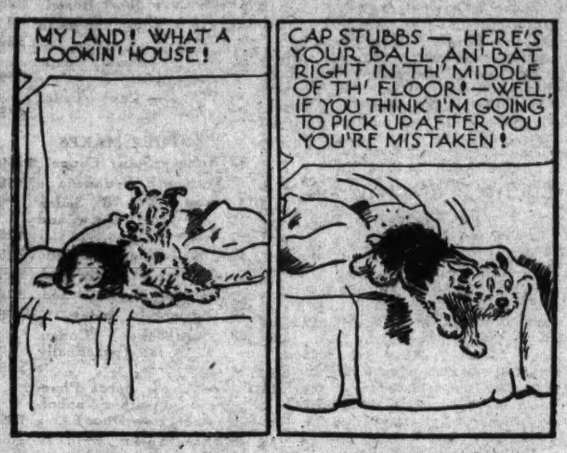
MY LAND! WHAT A LOOKIN' HOUSE!
CAP STUBBS — HERE'S YOUR BALL AN' BAT RIGHT IN TH' MIDDLE OF TH' FLOOR! — WELL IF YOU THINK I'M GOING TO PICK UP AFTER YOU YOU'RE MISTAKEN!
I CAN'T DO EVERY-THING!!
AN' MERCY! JUST LOOK AT THESE MUDDY FOOT TRACKS ON TH' PORCH — RIGHT INTO TH' HOUSE! —
SOMETHING'S GOT TO BE DONE ABOUT THIS!! CAP!
8-20
The George Matthew Adams Service, Inc.

Today's Crossword Puzzle

ACROSS

1 Barrier in a stream
4 Entangles
8 Undermines
12 Note of Guido's scale
13 Life
15 Double
17 Very cold
18 Toward
19 Caper
20 Devoured
21 Distant
22 Relate
23 Period of time
24 Silent
25 Citv in Holland
26 Large receptacle
27 A king of Judea
28 Protective railing
30 Grave
33 Crv of a cat
34 Head covering
37 Snare
38 Stitch
39 Conflagration
40 Old piece of cloth
41 Siamese coins
42 French citv
43 Pronoun
44 Southern constellation
45 Potassium carbonate obtained from wood ashes
46 Aggregation of things
49 Scotch river
50 Set of three
51 Place to sit
52 Terminate

DOWN

1 Formal discussion
2 Brought into line
3 Cloak
4 Refuse matter remaining after pressing grapes
5 Indefinite quantitv
6 Palm lily
7 Strike
8 Pigeon
9 Biblical citv
10 Edible tuber
11 Breathed loudlv while sleeping
14 Card with one spot
16 Be the matter with
20 Names in addition to the usual name and surname
21 Coat of certain animals
23 Atmosphere
24 Encountered
26 Obstruction
27 Chop
28 Animation: slang
29 Seat in church
30 Exact
31 Eloquent speaker
32 Sack
34 Long abusive speech
35 Ascended
36 Fitted together
38 Heavenly bodies
39 Corpulent
41 Exist
42 Upright support
44 Gone by
45 Vegetable
47 Symbol for nickel
48 Diminutive ending

YESTERDAY'S ANSWER.

G	A	P	E		S	C	R	A	P		A	C	T	S
I	N	A	R		T	A	U	P	E		S	H	O	E
V	E	G	E	T	A	B	L	E		C	H	O	R	E
E	W	E		R	I	L	E		B	R	O	K	E	N
			S	I	N	E		C	R	O	R	E		
S	P	R	A	T		S	A	L	I	N	E		D	O
C	R	A	T	E	R		B	O	D	E		B	O	B
R	U	N	E		A	L	A	T	E		M	A	T	E
E	N	D		E	M	I	T		S	C	A	R	E	S
W	E		D	A	M	M	E	D		R	I	N	S	E
		S	E	V	E	N		E	L	A	N			
M	A	T	T	E	R		S	N	O	W		I	A	N
A	R	I	E	S		K	N	O	W	L	E	D	G	E
L	I	E	S		R	O	U	T	E		L	E	E	S
L	A	S	T		E	B	B	E	D		M	A	S	T

(Copyright, 1934.)

Walt Mason, Himself

The Striker.

To labor at my humble task is all the privilege I ask, and that boon is denied; some fellow in a padded chair bids me go out and take the air and lay my tools aside. While I'm at work I'm feeling gay, I have my three meals every day, and hat and shoes to wear, in my tin auto I can speed, I have some helpful books to read, and goose grease for my hair. My home's the scene of joyous thrills, for I can pay my weekly bills, and keep my credit bright; I chortle while the kettle boils, my aunt is singing as she toils, and everything is right. I like my job, it suits me well, and merry as a wedding bell the days go speeding by; while jobless men in shadows lurk, I bless the gods that I have work, and on my shelf a pie. But some one, Heck or Pete or Mike, has sent out word that we must strike and join the jobless crew; I do not know the reason why, I merely heave a bitter sigh—no wages now are due. I do not know the delegate who sits aloft in pomp and state and orders me to quit, who knocks my job and me apart—I only know that in my heart he doesn't make a hit. So now I leave my workman's bench, forsake my good old monkey wrench and all the other tools, and join the gangs who have no jobs, and who confess with choking sobs they're feeling much like fools. My home is now a gloomy joint where all things grieve and disappoint, woe comes in wholesale lots; my aunt is weeping as she walks among her dishpans and her crocks, her skillets and her pots.

(Copyright, 1934.)

THE BUNGLE FAMILY — George Wants Action — By Harry J. Tuthill

FINE STUFF! A RELATIVE WHO, PRACTICALLY SPEAKING, IS WORTH $500,000 WHEN HE GETS IT, AND I KNOW HE WILL, IN THE CLUTCHES OF MY FAST-THINKING BROTHER, HENRY
HENRY'S WIFE SALLY IS NO SNAIL IN THINKING UP SCHEMES EITHER.
REG U.S PAT OFF 8-20
THAT'S WHY SHE OWNS HER OWN HOME AND CAN SWAGGER AROUND EVERY MONTH COLLECTING RENT FROM FRIGHTENED TENANTS.
WELL, ARE WE GOING TO STAND HERE WITH FOLDED HANDS WHILE MY OWN BROTHER, IN EFFECT KIDNAPS A RELATIVE? ARE WE? NO! I'M GOING TO PHONE IKE RIGHT NOW.
McNaught Syndicate, Inc. N Y
HELLO.. GIVE ME LOWDOWN 08694.
IF HENRY ANSWERS, I'LL DISGUISE MY VOICE AND..
BE ESPECIALLY CAREFUL IF SALLY ANSWERS. SHE'S SO..
HELLO.. YES, KEEP RINGING.
THEY DON'T ANSWER. WHAT DO YOU MAKE OF THAT?
OH I KNOW SALLY IS ALWAYS HOME ON MONDAY. ALWAYS.
I'LL BET SHE KNEW WE'D CALL UP ABOUT IKE AND TESSIE.
I'LL DASH OVER TO HENRY'S AND INVESTIGATE WHY HE PROBABLY HAS IKE AND TESSIE LOCKED IN HIS BASE-MENT.

JOE JINKS, Featuring Dynamite Dunn — Touchy — By Llanuza

8-20
IF JOE ONLY KNEW THAT DYNAMITE'S NEW SPARRING PARTNER, WHO CLAIMS TO BE CHAMPION OF SIBERIA, IS REALLY THE TERRIBLE PEPITO DIABLO IN DISGUISE!
Tm. Reg. U. S. Pat. Off.: © 1934 by United Feature Syndicate, Inc.
HO! HO! NOW I WEEL SHOW THEES DYNAMITE WHO EES BAST FIGHTAIRE EEN THE WORL'!!
NOW, THE REASON I HIRED YOU IS BE-CAUSE YOU'RE ABOUT THE SAME SIZE AS PEPITO AND I WANT YOU TO SPAR IN HIS STYLE!
THEES PEPITO, HE EES GREAT FIGHTAIRE, YES?
NAW! HE'S JUST A BIG CHUMP! HE'S GOT NOTHIN' BUT A WILD PUNCH— NO BRAINS— NO—
WHAT? —I AM EENSULT!
AN' NOW I GO GAT DYNA-MITE! HO! HO! SOM' FON!

NAPOLEON AND UNCLE ELBY — By Clifford McBride

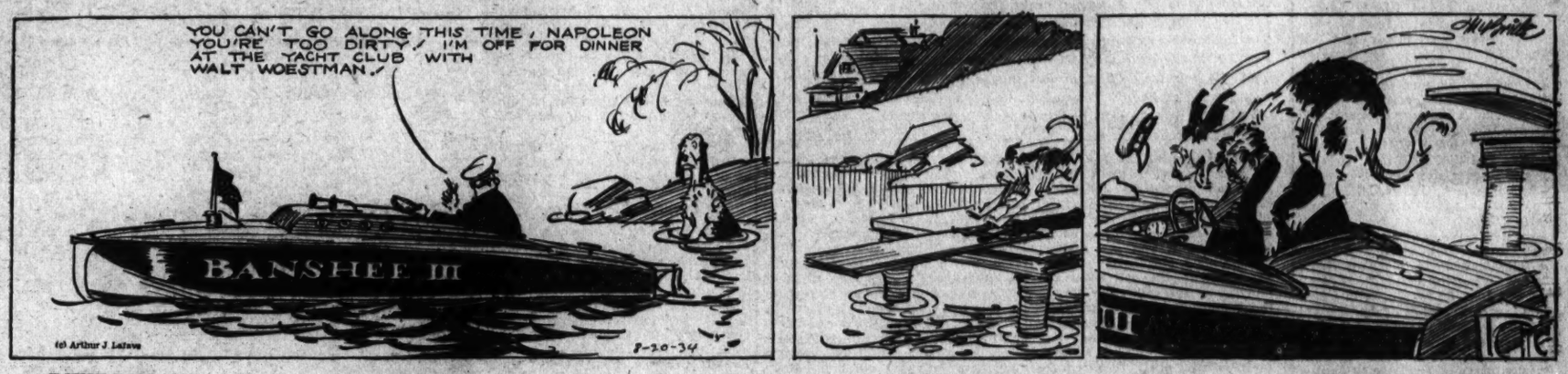
YOU CAN'T GO ALONG THIS TIME, NAPOLEON YOU'RE TOO DIRTY! I'M OFF FOR DINNER AT THE YACHT CLUB WITH WALT WOESTMAN!
BANSHEE III
(c) Arthur J. Lafave
8-20-34

DIXIE DUGAN — Face to Face — By J. P. McEvoy and J. H. Striebel

DEEPLY HURT AND HUMILATED BY WHAT SHE OVERHEARD EDGERTON JEPPWORTH SAY TO ANOTHER GIRL (WHOM SHE HAS NOT SEEN) DIXIE HAS DECIDED TO LEAVE LAKE LINGO AT ONCE
DIXIE — IF YOU'RE GOING — I'M GOING BACK WITH YOU!
NO, MICKEY — PLEASE! — THERE'S NO REASON WHY YOU SHOULD SPOIL YOUR VACATION—
—AND POSSIBLY NO REASON WHY YOU SHOULD SPOIL YOURS
McNaught Syndicate, Inc., N. Y.
OH — UNCLE! — ARE YOU BACK?
YES — AND I'VE BROUGHT ALONG SOME COMPANY FOR TEA—
COME ON DOWN GIRLS — I WANT YOU TO MEET EDGERTON JEPPWORTH'S NEW GIRL FRIEND

THE GUMPS — Poor Pickings

WELL — I WONDER HOW THE TWO ANGLERS ARE GETTING ALONG AT SHADY REST — BIM AND ANDY GUMP — BIM WAS SMART WHEN HE TOOK THAT LITTLE WORM ALONG WHEN HE WENT FISHING —
HE WAS TAKING NO CHANCES —
8-20
HE TOOK HIS BAIT WITH HIM — AND MY ONLY HOPE IS THAT THEY DON'T SHOOT OUT OF SEASON UP THERE — SOME WILD HUNTER IS LIABLE TO TAKE POOR UNCLE BIM FOR A CRANE OR A PELICAN — AND IT WILL BE JUST TOO BAD —
POOR BIM — EVERY PENNY OF HIS FORTUNE TIED UP — LIVING OFF HIS NEPHEW — WHAT A COME DOWN — JUST LIKE TAKING A SHEEP OUT OF A NICE GREEN MEADOW AND TURNING IT LOOSE TO GRAZE IN A GRAVEL PIT —
SIDNEY SMITH
Reg. U.S. Pat. Off., Copyright, 1934, by The Chicago Tribune.

DICK TRACY — Front!

WINNIE WINKLE, the Breadwinner — High and Dry

YES SIR — THAT'S THE "COFFEE POT." WE'VE REACHED OUR DESTINATION AT LAST, MORTIMER.
THE COFFEE POT
8-20
BUT YOU THINK WE'D BETTER GO ON INTO TOWN, GET ROOMS AND THINK OUR PLANS OVER BEFORE CALLING ON THE "COFFEE POT'S" PROPRIETOR, EH?
EXACTLY, MORT.
SHE MAY NOT EXACTLY BE A DUMB-BELL HERSELF, AND WE DON'T WANT TO BUNGLE THINGS BY STARTING OFF HAPHAZARD. OH OH — HERE'S THE HOTEL — STOP!
HOTEL
DO YOU FEEL BETTER, MOM? DO YOU THINK YOU CAN MAKE IT UP TO THE ROOM.
I... THINK.. SO.. ...IF YOU GO SLOW, SON.
IF WE SIT OVER THERE ON THAT ROCK, MISS WINKLE, WE CAN GO ON WITH OUR STORY WITHOUT BEING DISTURBED!!
Aug. 20
HAVE YOU GOT ALL THAT DOWN, MISS WINKLE? NOW FOR CHAPTER 18!!
ALL SET — GO AHEAD!
HOURS LATER
WHEW! WELL, THAT WAS A GOOD DAY'S WORK! GUESS IT MUST BE GETTING PRETTY LATE!!
YES — NOW FOR THAT LONG WALK BACK!
?
YOU MEAN SWIM BACK!!
BRANNER
Reg. U. S. Pat. Off. Copyright, 1934, by The Chicago Tribune.

Key City Box-Offices Elect Motion Picture Champions for First Half of 1934

Seventeen Hits Listed Among Money Winners

Four Appear Out of Place; Week of Noted Visitors; About the Showshops.

By Nelson B. Bell.

Seventeen pictures have established themselves as the box-office champions for the first six months of 1934.

This has been determined by the Motion Picture Herald's recapitulation of its monthly tabulation of box-office statements, to determine the box-office champions for each month in the year.

The results, as revealed in the Motion Picture Herald of August 18, are, in the main, in consonance with the Capital's appraisal of the films involved. The 17 releases attracting the greatest grosses for the first six months of the year are as follows:

"The Winnahs."

"The House of Rothschild," United Artists' production, starring George Arliss; "It Happened One Night," Columbia production, co-starring Clark Gable and Claudette Colbert; "Wonder Bar," First National, starring Al Jolson; "Roman Scandals," United Artists, starring Eddie Cantor; "Dinner At Eight," Metro-Goldwyn-Mayer, with all-star cast led by the late Marie Dressler, John and Lionel Barrymore, Wallace Beery, Jean Harlow, Billie Burke, Lee Tracy and Edmund Lowe; "Design for Living," Paramount, starring Frederic March, Miriam Hopkins and Gary Cooper; "Riptide," M-G-M, starring Norma Shearer, with Herbert Marshall and Robert Montgomery; "Flying Down to Rio," RKO-RADIO, starring Dolores Del Rio, with Fred Astaire, Ginger Rogers and Gene Raymond; "Little Women," RKO-RADIO, starring Katharine Hepburn; "David Harum," Fox, starring Will Rogers; "Sons of the Desert," M-G-M, starring Laurel and Hardy; "Queen Christina," M-G-M, starring Greta Garbo; "Dancing Lady," M-G-M, starring Joan Crawford, with Clark Gable and Franchot Tone; "Eight Girls in a Boat," Paramount, featuring Dorothy Wilson and Douglass Montgomery; "The Lost Patrol," RKO-RADIO, with Victor McLaglen and all-male cast; "Son of Kong," RKO-RADIO, with Robert Armstrong and Helen Mack, and "Easy to Love," Warner Brothers, with Genevieve Tobin, Adolphe Menjou, Mary Astor and Edward Everett Horton.

We Respectfully Demur.

Although, in the mind of the producer, the box-office statement is the final word on the worth of a picture, there are four subjects among those named above that my personal judgment would not have placed in any list of "champions." They are "Design for Living," "David Harum," "Eight Girls in a Boat" and "Son of Kong."

The Ben Hecht "adaptation" of "Design for Living," while a fair enough picture on its own account, retained so little of the spirit and the text of the Noel Coward original that it had no right to enjoy the box-office impetus given it by the implication that it was a picturization of the much-discussed Coward play.

"David Harum" I objected to on similar grounds. It was all Will Rogers and only a little the sagacious "Yankee" of the Edward Noyes Westcott novel—and the climax was pure hokum, bordering close upon burlesque.

"Eight Girls in a Boat" I just didn't think was that good a picture, although I served on a board of judges appointed to select one of the members of the cast.

"Son of Kong" traded on the reputation of its predecessor, "King Kong," and fell so far behind the Edgar Wallace original as to be, in my negligible opinion, completely out of any running for top honors.

But money talks and there they are up in the first flight, so that's that.

The above, reduced to a score by producing companies would be something like this: M-G-M, 5; RKO-Radio, 4; United Artists, 2; Paramount, 2; Columbia, First National, Fox and Warner Brothers, 1 each. George Cukor is the only director having two champions to his credit—"Dinner at Eight" and "Little Women," two of the year's best, on any man's list.

That eminent Shubertian stentor, Mr. C. P. Greneker, in a bulletin to this desk, announces that the first October attraction presented at the National Theater in this city as a subscription offering of the American Theater Society of Washington will be the A. E. Thomas comedy, "No More Ladies," which ran the greater part of last season at the Morosco Theater in New York. The cast includes Walter Pidgeon, Mary Sargent, Daphne-Warren-Wilson, former ingenue with the National Theater Players; Robert Lowes, Betty Linley, Nicholas Joy, Bradley Cass, Roy Gordon, Marcella Swanson, Boyd Davis, John Bramall, Anne Dere and Isabel Delehanty.

A. E. Thomas sailed a few days ago for London to supervise the English production of his play. It was the original intention of Lee Shubert, says Mr. Greneker, to present this comedy in London with the American cast, but such an arrangement would have interfered with the tour of the playhouses booked by the American Theaters Society. As a consequence, "No More Ladies" will be played on the other side by an all-English cast, headed by Ellis Jeffreys, Arthur Margetson and Lawrence Grossmith.

If the remainder of the players are on a par with these three, it will be a very good cast, indeed, that London will see.

Dave Gould, dance director who has achieved many unusual effects in ensembles in RKO-Radio musical pictures and has many successful stage productions to his credit, as well, will be in Washington today on a flying visit, but not on down to Rio. At 1 o'clock he will be honor guest at a luncheon spread by Manager Hardie Meakin of RKO-Keith's Theater, to which the local dramatic desks also have been bidden. So if you see a line of high class, elegant ladies and gentlemen leaving RKO-Keith's midway of the afternoon doing the "Off to Buffalo" thing, you will know what has happened.

Mr. Gould may, perhaps, be most speedily identified as the imaginative and resourceful young man who staged the ice ballet in "Melody Cruise" and those startling sequences on the wings of the airplanes in "Flying Down to Rio," the picture in which Fred Astaire and Ginger Rogers first introduced the "Carioca." So now you know.

Home After 50 Years.

When Richard B. Harrison, 70-year-old star of "The Green Pastures," pilots his dusky troupe into London, Ontario, late this October, there to present Marc Connelly's play, based on Roark Bradford's stories of the untutored Negro's conception of the Old Testiment scriptures, at the Grand Opera House, the occasion will be a homecoming—after half a century—for the elderly actor.

It was in London, Ont., of fugitive slave parents, that "De Lawd" was born on September 28, 1864. There, as a youth, he sold newspapers and, upon the death of his father, became the sole support of his mother and three other children. Eventually making his way to Detroit—while still in his teens—he was befriended by Edward Weitzel, a newspaper man of that city, who arranged for him to study under the best available dramatic teachers. During that period, he supported himself in the limited variety of ways open to him. Like another distinguished member of his race, Roland Hayes, he was at one time a hotel bell-hop.

Made Debut at 28.

Successively a train porter, Pullman car waiter and jack-of-all-trades around a Chicago police station, Harrison continued his studies and, finally, in 1892, at the age of 28, made his platform debut. For years thereafter he toured the Southern United States and parts of Canada on Chautauqua and Lyceum circuits.

About ten years ago he accepted a faculty position with the Agricultural and Technical College of Greensboro, N. C., where he remained until the opportunity to play "De Lawd" came to him five years ago.

Three of the best-known advance men in the country have been engaged to act as heralds this season for "De Lawd" and his ebony caravan on the forthcoming fourth and final tour of the U. S. and Canada. They are Beverly Kelley, formerly with the Hagenbeck-Wallace Circus, due here August 17 and 18; William Schneider, long associated with the late John Philip Sousa and his band, and Frank Braden here earlier in the summer with the Ringling Brothers-Barnum & Bailey Circus and generally credited with the coup that seated the midget on J. P. Morgan's knee at that Senate hearing a year ago last spring. "The Green Pastures" tour will open in Norfolk on September 28 and continue through next February, when the play will return to Broadway for a second run.

Dots and Dashes.

That was a real tribute of friendship and esteem that was paid Sam Galanty, division manager of Columbia Pictures film exchanges, and Carter Barron, eastern division manager for Loew's, Inc., in the Variety Club's quarters in the Willard last Friday night . . . Practically all of the leaders in the film and theater industries in this territory were present . . . And most of the dramatic desks, too . . . Two good boys, Mr. Galanty and Mr. Barron . . . One of the best juvenile jobs seen in pictures in many a moon is being done by Mickey Rooney in "Hideout," with Robert Montgomery and Maureen O'Sullivan, at Loew's Fox . . . Elizabeth Patterson and Edward Arnold are splendid, too . . . Something we didn't have space to mention in Saturday's review . . . A cordial letter comes to hand from Marvin Beers, forced to leave the cast of "Welcome to His Excellency," at the Roadside Theater, to keep a date with the surgeons . . . He is, happily, on the high road to recovery and will soon be out of George Washington Hospital, if he is not already . . . All doubt as to when and where is laid at rest by a postcard that Cecil B. DeMille, who flew East for the premiere of his production of "Cleopatra," in New York last week, will address members of the National Press Club and their guests Thursday at 12:45 o'clock . . . "What Hollywood Thinks of Censorship" will be his topic . . . I didn't know Mr. DeMille used that sort of language! . . . From notables of stage, screen and radio, those responsible for the "Going Native" revue on the stage at Loew's Fox this week, are receiving telegrams of congratulation . . . Jimmy Durante, Ben Lyon and Bebe Daniels, Edward Arnold, Joe Penner, Helen Hayes, Lionel Barrymore and others are among the signatories . . . Arthur Godfrey's columnist-sponsor concluded his wire with, "I imagine you won't have to worry about getting laughs, considering that you have no opposition now that the Senate and House are out of town" . . . Comes to hand, also a pamphlet of "opinions gathered by Sigmund Spaeth" on "Radio's Opportunity" . . . Looks interesting and is packed with important names . . . If you liked Frank and Milt Britton and their band, you will have the time of your life with the "Seven Blunders of the World," at the Earle this week . . . This August is setting all-time, dog-days records for attendance at the theaters . . . Nineteen hundred people were in line for the first Friday performance at the Fox before the doors were opened . . . By actual clocking . . . The Palace business the same day was second only to Mae West's record . . . When I was there, the Earle was packed, too . . . So, I hear, was RKO-Keith's, with "Jane Eyre" . . . That was probably due to the Eyre-cooling system

Maud Howell Smith, outstanding among resident actresses of Washington, will replace Priscilla Holman as the mother who dominates the first act in the Roof Players' presentations of "The Drunkard, or the Fallen Saved," atop the Willard Hotel, on Tuesday, Thursday and Saturday nights of this week at 8:45, promptly. Vacation plans with her husband, Capt. Charles Holman, U. S. N., outside the Capital, compelled Mrs. Holman to withdraw from the cast. This week's performance will begin on the dot of 8:45 p. m., to permit a longer period for the singing of old-time songs before the opening of the Tavern Club in the small ballroom adjoining.

Patronage was so great last week, and reservations are being snapped up so rapidly for this week, that an extra Friday night performance is being "rumored."

Overtime Note.

Oh, Gen. Johnson, this will probably compel Chris Heurich to put on an extra shift down at the brewery and occasion another call on the pretzel benders' union for more men. How's about it?

Film Table

Screen and stage bills will be presented on the following schedules at the theaters named:

Loew's Fox—"Hideout," at 11 a. m., 1:45, 4:35, 7:25 and 10:15 p. m. Stage shows at 12:35, 3:15, 6:05 and 8:55 p. m.

Earle—"Man With Two Faces," at 11 a. m., 1:35, 4:25, 7:10 and 10 p. m. Stage shows at 12:35, 3:25, 6:10 and 9 p. m.

Palace—"Treasure Island," at 11 a. m., 1:05, 3:15, 5:20, 7:30 and 9:40 p. m.

RKO-Keith's—"Jane Eyre," at 11:15 a. m., 1:07, 2:59, 4:32, 6:24, 8:16 and 10:08 p. m.

Columbia—"Charlie Chan's Courage," at 11 a. m., 12:45, 2:35, 4:20, 6:10, 8 and 9:45 p. m.

Metropolitan—"Here Comes the Navy," at 11 a. m., 1:05, 3:10, 5:15, 7:20 and 9:30 p. m.

Tivoli—"David Harum," at 2, 3:50, 5:45, 7:40 and 9:35 p. m.

Ambassador—"Man With Two Faces," at 6:15, 8:05 and 9:50 p. m.

Dynamic Blonde Supports Penner

Securely roped and tied with long strings of pearls, that explosive comedienne of the musical comedy and revue stage, Lyda Roberti, has her picture taken as one of the featured players in "College Rhythm," a new Paramount production. This is the film that will star Joe Penner, the eminent duck salesman, who sailed from New York for the West Coast almost immediately following his recent engagement at Loew's Fox. Jack Oakie and Lanny Ross also are in the cast.

Maria Halama, Czech Soprano, Gives Recital

Singer Well Received by Milans Studio Audience in Kenwood.

Folk songs of Czechoslovakia constituted the major portion of a recital presented yesterday afternoon by Maria Halama, mezzo soprano, at the studio of Albert J. Milans, in Kenwood. During these songs she was costumed in her native dress and her appearance and personal charm added greatly to the enjoyment of her selections.

Miss Halama's voice has wide range; her tones are full without being forced. She has mastered the technique of a smooth tonal line; a crescendo is effortless, a dimuendo well controlled. If her singing in the lower register is not yet technically perfect, it is not harsh; the middle and highest registers contain elements of real beauty.

Last Groups Best.

Her last two groups, the native folk songs, were the best of the program, perhaps because she was more at ease in the singing of them. Her interpretations were direct and sincere.

The songs included "The Old Shepherd," who was so old he could no longer follow his sheep; "The Goose Girl, "Under Our Window," "Just Gossip," which brought murmurs of laughter; "Secret Love," "Darling Nan," "Pretty Fairy," the words and music written by a Slovak student, and sung by his friends until it attained the distinction of being a folk song, and "Seventy Skirts."

Miss Halama recited the literal translation of all of these, as well as of the many encores which followed.

Covered Wide Range.

Her program opened with Veruna's Air, from "In the Well," by Blodek, and Verdi's Invocation, from "The Masked Ball." The second group contained "The Blue Bell," by MacDowell; "Slumber Song," by Vaclav Divina, who accompanied the singer, and two songs by Miss Halama's teacher, Frank la Forge, "Far Away" and "Hills."

Mr. Divina showed himself to be an able and sympathetic accompanist, as well as a composer with originality and sensitive musical concepts. His "Slumber Song" had a freshness of quality that insured its immediate appeal. A bit of beauty, it was appropriately sung.

Mr. Milans, who presented the artists, is also a pupil of La Forge and will open a vocal studio in the fall.

K. S.

Hunt for Strangler Of Girl Fruitless

San Diego Killing Mystery Like Six Others.

San Diego, Calif., Aug. 19 (AP).—The fiendish slaying of 16-year-old Celia Cota today appeared destined to be added to the list of six unsolved horror murders here in the last 3½ years.

Although every available officer in the city was searching for suspicious characters, authorities admitted they were without a lead as to the identity of the person who brutally beat and strangled the pretty high school girl to death Friday night and left her body in her own backyard.

"We have not a thing tangible at present and have no suspects under surveillance," said Chief of Detectives Joe Lopez. However, search was being made for an elderly man who has been molesting women and girls in theaters.

Jewish World Parley Opens Today in Geneva

Geneva, Aug. 19 (U.P.).—Jewish leaders from 25 nations gathered here tonight for the opening of the four-day world Jewish congress tomorrow, when they will discuss means of combatting the growth of anti-Jewish sentiment throughout the world.

Among other topics are: Plight of the Jews in Germany, world-wide boycott of German products, duty of the League of Nations to protect Jewish minorities in various countries and the position of Jews in the Saar if the Saar votes to revert to Germany in the plebiscite next year.

Maj. Roy Henry, 44, Dies in Chattanooga

Chattanooga, Tenn., Aug. 19 (AP).—Maj. Roy Henry, 44, commander of the First Squadron of the Sixth United States Cavalry and a veteran of the Mexican border trouble of 1914 and the World War, died at Fort Oglethorpe Hospital today.

Death was attributed to pneumonia. He was ill only a short time. Maj. Henry had been in the Army since 1912. He had been stationed at Fort Oglethorpe since 1932, and was executive officer for the Civilian Conservation Corps camps in the Chattanooga district.

Chinese Official Scouts Silver Embargo Reports

Shanghai, (Monday) Aug. 20 (AP).—H. H. Kung, Nationalist government finance minister, today spiked reports that China was planning an embargo on silver exports as a result of the American nationalization of silver.

Kung issued a statement that the government was not contemplating export restrictions, pointing out that the movement of specie was a natural phenomenon in international commercial relations.

When you lose anything, a Post Classified Ad will find it "the first thing in the morning." Just phone National 4200.

A Study in Contrasts

Nature Drama Syndicate.

It took several days to teach this baby crow to ride the turtle so this interesting nature snapshot could be made.

Straight From the Studios

Anna Sten and Gary Cooper to Be Co-Starred in Film; Irene Dunne Likely to Appear in "Sweet Adeline;" Last-Minute Jottings From Gelatin Capital.

By Edwin Schallert.

Hollywood, Aug. 19. — Just because the production of "Barbary Coast" had to be deferred does not mean that the combination of the personalities of Anna Sten and Gary Cooper is not to be realized. This picture, dealing with early day San Francisco, had been much discussed and the contract with Cooper was signed.

IRENE DUNNE

Now it is to be Miss Sten and Cooper in "Broken Soil" (entirely tentative title) instead, with King Vidor directing.

Irene "Sweet Adeline."

It is all but certain that Irene Dunne will play in the picturization of "Sweet Adeline," Director Mervyn LeRoy's wish for her in the lead role having just about prevailed. It will give Miss Dunne an unusual opportunity for singing—probably her best opportunity in the movies.

A strong cast throughout is promised for this picture, and the fact that Jerome Kern has agreed to do the extra numbers for the film will add interest to the music.

Gloria Stays On.

Having won such a success at Warner Bros. in the feminine lead of "Here Goes the Navy," Gloria Stuart is to essay a second try at fame under a loan to that studio. She will appear in "Saturday's Children," which will come to the screen as "Half Way to Heaven"—maybe—you never can tell about those titles. Ross Alexander is selected for the male lead. After this picture, Miss Stuart probably will return to Universal to play in "Transient Lady."

Film Pageant In Review.

Drue Layton has done her stint in the movies, and is returning to the stage for a while. She is seeking stock experience in the East. She just finished "Charlie Chan in London," for Fox.

Soledad Jiminez, character actress, will play Paul Muni's mother in "Bordertown" (how the orthography of that title shifts around). The production starts today with Bette Davis, Margaret Lindsay and Lyle Talbot in lead roles with Muni.

Ralph Morgan, William Stack and Rudolph Ament have been signed for "Hell in the Heavens," which starts Monday with Director John Blystone.

New Find In "Good Fairy."

Promising things are being bruited about concerning Willy Castello, the Holland-Dutch find of Carl Laemmle, sr. He arrived here yesterday and may play one of the most important parts in "The Good Fairy," starring Margaret Sullavan in an adaptation of the original Molnar stage play.

Young Player Gets Chance.

It seems to be the day of opportunity for players. Here's Nan Gray, 17-year-old Houston girl, under contract to Warners only two months, who will have one of the youthful leads in "Babbitt," with Guy Kibbee and Aline MacMahon. Glen Boles will play the romantic lead opposite her. Miss Gray appeared in "Happiness Ahead" and in "Firebird."

Novarro Plans Tour.

Ramon Novarro apparently had ideas for paving the way for a recital tour in this country when he went to South America for a concert series. Anyway, the very first thing broached on his return is his plan to sing in various cities in this country as soon as he finishes "Tiptoes."

Even before starting the picture, he is to be heard in one concert in San Francisco.

Hearing on Ice Code Violation Is Slated

The Federal Trade Commission will open hearings Wednesday in the case of the Purity Ice Co., of Lakeland, Fla., which is charged with violating the NRA code.

The company, it is alleged, established a new ice plant without the approval of the code authority for the ice industry.

Double Standard In Films Urged by Catholic Prelate

New York, Aug. 19 (AP).—A dual standard for motion pictures was mentioned by Archbishop John T. McNicholas, of Cincinnati, chairman of the Catholic bishops committee that organized the legion of decency campaign on movies, in a letter made public today.

The letter, answering a communication from Will H. Hays, president of the Motion Picture Producers and Distributors of America, Inc., said:

"From many sources the suggestion has been received by the bishops' committee that in giving approval to moving pictures certain lines of distinction must be drawn. One recognizes that there are legitimate dramatic values in life, affording themes of proper and profound interest to mature minds, which would be utterly unfit for the impressionable minds of youth. Those who have thought the problem through are convinced that many pictures should bear approval for adult patronage, while others could be approved for general patronage."

Archbishop McNicholas expressed gratification at the motion picture industry's own plan of self-regulation, as outlined by Hays.

Manila Threatened By General Strike

Manila, P. I., (Monday) Aug. 20 (AP).—Manila was threatened with a general strike of union labor today.

Several thousand cigar workers have been out on strike for several days, and in an attempt to extend the walkout to all organized labor, sawmill workers began balloting on a strike proposal. The step was taken as a display of sympathy for the cause of the cigarmakers.

National 4200 is the "Result Number" for Post Classified Ads.

Veteran Jumper Dies As Chute Fails to Open

Mount Kisco, N. Y., Aug. 19 (AP).—Leroy Stillman, 27, noted parachute jumper, died tonight after a jump in which his chute failed to open at Bedford Village Airport.

Stillman, before 8,000 spectators, leaped from a plane at an altitude of 2,000 feet. His parachute was fouled in some manner and he jerked the cord on his emergency 'chute. It opened when he was about 75 feet above a swamp near the airport—too late to save him.

Former Envoy's Son Freed.

Madrid, Aug. 19 (AP).—Merry Del Val, son of the former Spanish Ambassador to London, was acquitted today by a court hearing of charges against him in connection with the fatal shooting of a girl on a Madrid street, and the wounding of her two brothers.

DREAD PERSPIRATION

odors are completely prevented without skin irritation or damage to frocks . . . with SHUN. 25c and 50c at toilet goods counters.

THE PERSONAL DEODORANT

Mrs. Rose Newman will be in our Toiletries Department all week to demonstrate the advantages of "Shun."
Main Floor, Toiletries

The Hecht Co.

FRENCH SUEDE

Bags in Black or Brown for your dressy fall frocks

Afternoon bags of soft French suede . . . delightfully different with marcasite trimmings. They'll go smartly with dull or shiny materials. $2.00

Main Floor, Handbags

The Hecht Co.
F STREET AT SEVENTH

The Hecht Co.
F STREET AT SEVENTH

KAYSER'S MIR O'KLEER

Silk Stockings

Crystal clear . . . sheer and even in weave. That's Kayser's latest stocking! A beautiful ringless hose that enhances every ankle it covers! See it in the new dark tones to go with your fall rigs. $1

Sizes 8½ to 10½. *(3 prs., $2.85)*

Main Floor, Hosiery.

AMUSEMENTS

KEITH'S 15TH AT G
NOW Always Carefully Cooled
CHARLOTTE BRONTE'S beloved novel comes to the screen
"JANE EYRE"

TONITE 9:30 & 10:30
WITH MAC'S BAND AT
FREE ADMISSION GLEN ECHO AMUSEMENT PARK
WILBUR MAY
THE SIFFLEUR
Something Entirely New

Warner Bros. Earle
From "Dark Tower" By Alexander Woollcott & George Kaufman
NOW MAN WITH TWO FACES
EDW G ROBINSON • MARY ASTOR
RICARDO CORTEZ • MAE CLARK
& Their Own CALIFORNIA COLLEGIANS
MAN WITH TWO FACES CAN ALSO BE SEEN TODAY AND TOMORROW AT THE AMBASSADOR

Warner Bros. Metropolitan
Direct from Earle— NOW
HERE COMES THE NAVY
A Warner Bros. Hit
also ARTHUR & ALICE LAKE COMEDY
BUDDY CARTOON • 15 MINUTES NEWS
MAT. 25c to 5 p.m. • PRICES • EVE. Bal 25c Orch. 40c

AMUSEMENTS

HELD OVER SECOND WEEK
The Roof Players atop THE WILLARD in
THE DRUNKARD
Tues., Thurs. & Sat., 8:45 P. M. sharp.
Seats now, $1.65, inc. tax, at Willard Ticket Bureau.
THE TAVERN CLUB
Is Open at 10:30 Each Night.

AUGUST & SEPTEMBER—Loew MONTHS YOU'LL REMEMBER
Loew's FOX MET. 5001
Now! WORLD PREMIERE! Robert MONTGOMERY in 'HIDEOUT' with MAUREEN O'SULLIVAN EDWARD ARNOLD
Stage ALL WASHINGTON REVUE 'GOING NATIVE' featuring ARTHUR GODFREY CAST OF 50 LOCAL PERSONALITIES!

Starts FRIDAY Loew's FOX
JEAN HARLOW and FRANCHOT TONE in The GIRL from MISSOURI
Stage FIRST APPEARANCE IN WASHINGTON
MYRT & MARGE RADIO FAVORITES IN PERSON!

Loew's PALACE NOW
Pals of "THE CHAMP" together again!
WALLACE BEERY JACKIE COOPER
in ROBERT LOUIS STEVENSON'S "TREASURE ISLAND"
with LIONEL BARRYMORE • LEWIS STONE

Joan CRAWFORD • Clark GABLE in "CHAINED"
Loew's COLUMBIA
NOW... "CHARLIE CHAN'S COURAGE" with WARNER OLAND
25¢ TO 5:30 Nights 35¢ 40¢